Do Your Best and Shorten the Road to Berlin!

The Chicago Daily Tribune.

THE WORLD'S GREATEST NEWSPAPER

FINAL EDITION

VOLUME LXXVII.—NO. 198. C. [COPYRIGHT, 1918, BY THE TRIBUNE COMPANY.] MONDAY, AUGUST 19, 1918.—20 PAGES. THIS PAPER CONSISTS OF TWO SECTIONS—SECTION ONE. * * PRICE TWO CENTS. IN CHICAGO AND SUBURBS. ELSEWHERE THREE CENTS.

BRITISH WIN IN FLANDERS

JAPAN FOOD RIOTERS SHOT BY SOLDIERS

200 Stores Pillaged by Mobs in Tokio; Theaters Burn.

TOKIO, Aug. 18.—[By the Associated Press.]—There has been serious rioting in Tokio as a result of the high price of food, especially rice. Mobs attacked and damaged property in the business and theater districts. Two hundred stores, restaurants, and rice depots were raided. The ministry of the interior was unsuccessfully attacked.

The rioters entered and pillaged houses in Asakusa, the great recreation resort of the middle and lower classes. A number of disturbers were wounded by the police. Twenty policemen were injured.

Tokio is now occupied by heavy detachments of police and infantry. The newspapers are forbidden to publish news of any kind relative to the rice riots.

Soldiers Fire on Disturbers.

Troops have been called out in nearly every important city in Japan. Even the naval station at Maizuru is affected by the unrest. Two thousand workmen there are rioting in conjunction with the populace.

At Nagoya, noted for its manufactures of porcelains, a mob estimated to aggregate 30,000 persons rioted. At several places the soldiers fired on the disturbers.

At Kobe the soldiers and police also were obliged to use sabers and bayonets against the rioters. A great rice warehouse, several factories and houses and a large number of rice stores in Kobe were burned.

In outlying towns the people attacked the police with bamboo spears.

See Social Crisis for Empire.

The newspaper comment here seems to indicate that the food riots throughout the country are an expression of growing social unrest among the people and to reflect the belief that the empire is advancing toward a social crisis. The riots are involving alike the poor and the middle classes, who feel impelled to protest against economic conditions.

It is remarked that the uprisings are often anti-capitalistic in nature, the mobs attacking and destroying the property of the wealthy and voicing anger at evidences of luxury. Geisha girls have been stoned as they were driven through the streets in automobiles and the houses of the rich have been assailed.

While the war has created millionaires and increased the luxuries of the rich, it has also increased the misery of the poor because of insufficient wages being paid.

Buy Rice for Poor.

The seriousness of the situation led to a special meeting of the cabinet, which decided to appropriate $5,000,000 for purchasing stores of rice for distribution among the people at a moderate price. The emperor, moved by the distress, has contributed $1,500,000 to the national rice fund. Street cars are being utilized in Tokio by soldiers who distribute rice in districts where the suffering is reported.

Several millionaires have contributed $100,000 each to purchase rice for the poor. The Mitsui and the Iwaski families have each contributed $500,000 to this fund.

There is an abundance of rice in the empire, but it is held in storage by farmers and brokers.

Burn Osaka Theaters.

OSAKA, Japan, Wednesday, Aug. 14.—[By the Associated Press.]—Mobs pillaged grocery and dry goods stores and food depots and set fire to theaters and other buildings here today. The military forces called out to maintain order were attacked.

In similar rioting Tuesday twenty-five policemen and many rioters were hurt and 500 persons were arrested.

The street railways have suspended operations at night owing to the confusion in the city, and the governor has forbidden the people to go out upon the streets after dark.

It is stated that at Maizuru, where 2,000 workmen from the naval arsenal joined the populace in sacking the rice stores, many persons were injured in collision with the police.

Rioters Use Dynamite.

LONDON, Aug. 18.—A dispatch to the Exchange Telegraph from Tien Tsin dated Friday says:

"The Japanese rice riots are proving the worst outbreak against the constituted authority witnessed in many years. The rioters are resorting to acts of extreme violence, such as the use of dynamite and incendiarism."

CZECHS WHOOP IT UP FOR YANKS AT VLADIVOSTOK

Allies Urged to Make Rapid Advance to Irkutsk.

BULLETIN.
Chicago Tribune-New York Times Cable.
[Copyright: 1918.]

LONDON, Aug. 18.—A Copenhagen telegram reports the assassination in Petrograd of the famous lawyer Sliosber, leader of the Russian Jewry, who was a fearless opponent of the Bolsheviki.

VLADIVOSTOK, Thursday, Aug. 15.—[By the Associated Press.]—Delayed.—The transport carrying the first contingent of American troops arrived here this afternoon after an uneventful voyage of seven and a half days from Manila. The men were in excellent spirits and crowded the rails and rigging, cheering and being cheered by the men of the allied warships in the harbor.

The crowds on the water front appeared amazed at the noisy entry of the Americans as compared with that of their less demonstrative allies. Groups of Czechs about the docks were vociferous in their welcome of the Americans, who will be kept aboard ship until the arrival of other transports, due tomorrow.

Urges Quick Advance.

A Japanese contingent arrived today at Nikolskoye on its way to the Usuri front.

Gen. Diedrichs, commander of the Czecho-Slovak forces in Siberia, has presented a memorandum to the allied representatives setting forth the urgent need of speedy assistance on a large scale and that an advance on Irkutsk should be ordered. He points out that if the allied forces do not reach Irkutsk within six weeks the delay will be tantamount to the loss of all western Siberia by the Czecho-Slovaks.

Gen. Diedrichs says that this would leave Russia entirely at the mercy of the Germans.

Desertions from Huns.

TOKIO, Aug. 14.—[By the Associated Press.]—Czecho-Slovak forces from the maritime provinces of Siberia left for Harbin on Aug. 8 over the Chinese Eastern railway, it is officially announced. Along the Usuri front, where the enemy forces number 100,000 strong, quiet prevails, it is said. The Bolsheviki and Austro-Germans are visibly affected by the arrival of allied troops, and the number of desertions from their ranks is increasing, it is reported.

Terrorists Rule Ukraine.
Chicago Tribune-New York Times Cable.
[Copyright: 1918.]

LONDON, Aug. 18.—A Chronicle special from Stockholm dated Saturday says there is marked terrorism on the Ukrainian railways and every day a railway "accident" occurs, more especially to military trains. At Kieff on Aug. 6 another great explosion of war material occurred in the ammunition depots near Tchoulavka, with the result that many of the depots and a number of houses were destroyed.

At Simferopol the population moved by hunger rose in revolt, the Germans having taken away to their own country great stores of wheat.

Opposes Little Kingdoms.

ZURICH, Aug. 18.—The Schwaebische Tagwacht commenting on the rumors concerning the creation of monarchies in the eastern provinces of Russia sounds a note of alarm and warns the German government that the soldiers are not struggling to raise princes to the thrones of these little countries against the will of the nation. The journal expresses the opinion that the whole of the German people will oppose with desperate energy monarchist projects in Finland, Lithuania and elsewhere.

THE WEATHER.

MONDAY, AUGUST 19, 1918.

Sunrise, 6:02 a. m.; sunset, 7:45 p. m. Moon sets at 4:09 a. m.

Chicago and vicinity—Fair Monday and probably Tuesday; not much change in temperature; moderate to fresh northwest winds.

Illinois—Partly cloudy Monday; Tuesday unsettled, probably showers in west portion; not much change in temperature.

TRIBUNE BAROMETER.

TEMPERATURE IN CHICAGO.
[Last 24 hours.]

MAXIMUM, 5 P. M.....72
MINIMUM, 5 A. M.....67

3 a. m.	70	11 a. m.	69	7 p. m.	72
4 a. m.	69	Noon	70	8 p. m.	71
5 a. m.	67	1 p. m.	69	9 p. m.	71
6 a. m.	67	2 p. m.	70	10 p. m.	71
7 a. m.	67	3 p. m.	70	11 p. m.	72
8 a. m.	68	4 p. m.	71	Midnight	72
9 a. m.	70	5 p. m.	72	1 a. m.	71
10 a. m.	69	6 p. m.	71	2 a. m.	71

Mean temperature for 24 hours, 69.5; normal for the day, 71; excess since Jan. 1, 247 degrees.
Precipitation for 24 hours to 7 p. m., 0. Excess since Jan. 1, .27 inch.
Highest wind velocity, 22 miles an hour, from E. at 10:32 p. m.
Relative humidity, 8 a. m., 79; 8 p. m., 74.
For complete weather report see page 15.

THE AMERICAN AVIATOR'S DREAM

[Copyright: 1918: By John T. McCutcheon.]

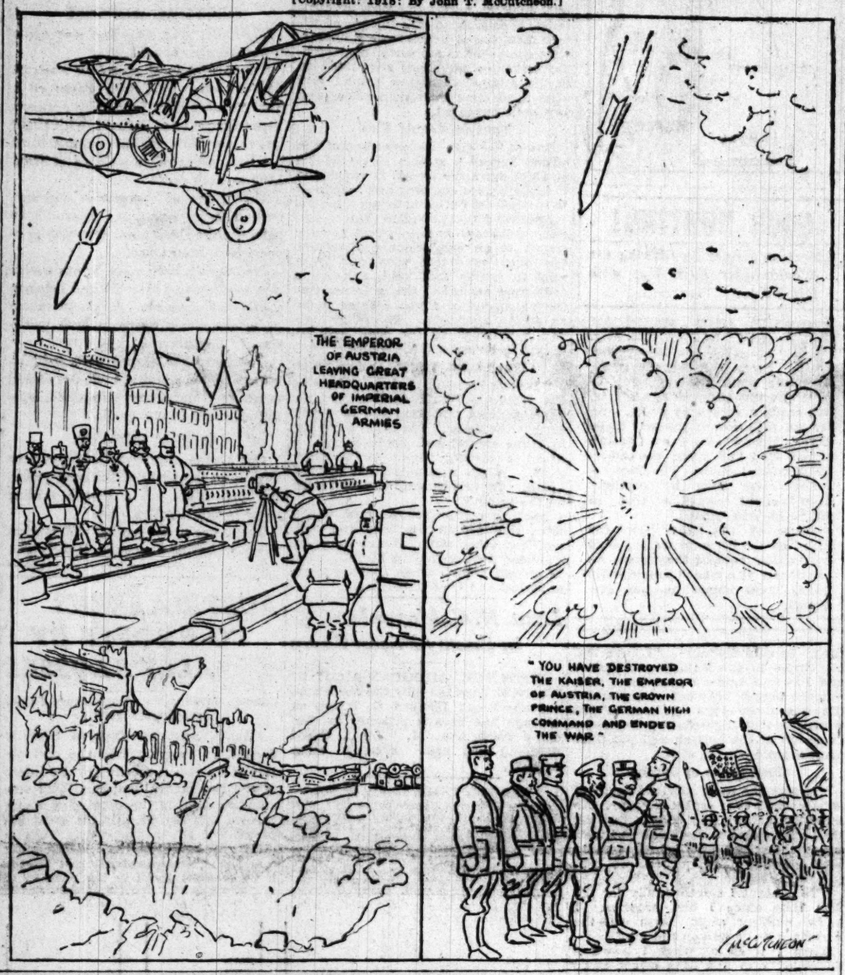

PLOTTERS SEEK TO SPLIT FRENCH AND AMERICANS

Chicago Tribune-New York Times Cable.
[Copyright: 1918.]

PARIS, Aug. 18.—The arrest of Jacob, alias Jacques, Bahar, and another man called Ioschum has revealed that for some time a new defeatist plot has been in operation.

The scheme sought to cause discord in France by stirring up ill feeling against Americans. It was waged in "the interests of French trade" to combat American influence and circulars called for the foundation of a powerful organization for self-defense.

Bahar signed himself as "president of the French Association of Inventors."

FIVE DROWN IN LAKE AND RIVER; ONE IS RESCUED

Five boys were drowned in and about Chicago yesterday. David Maekel, 16 years old, of 904 North Leavitt street, and his companion, Jack Mageduck, living with him, were drowned while in the water off the Winnetka beach.

Theodore Johnson, 15 years old, of 833 Johns place, was drowned in the river near the Halsted street bridge.

A short time afterward the police were notified that Anthony Dvorak, 15 years old, of 1842 South May street, and James Raucek, 16 years old, of 1824 South May street, were drowned in the river near Twenty-second and Loomis streets.

Herman Wagner, 14 years old, of 2350 Vincennes avenue, was rescued from probable drowning off the Seventy-ninth street beach when Lifeguard Herbert Leahey dragged him out of a dangerous undertow.

Yanks Shatter Faith of the Germans in Von Gott

Mrs. Lucille Babbitt of 1042 Argyle street furnishes the bon mot of the war's burning point in a quotation from a letter from her brother, Sergt. Howard F. Colt, of the Twenty-ninth engineers. The letter was written in a French town which a few days previously was held by Germans. A German prisoner was being questioned by a Frenchman.

"Do you still think God is with you?" asked the Frenchman.

"Yes," said the prisoner, "God is with us—but the Yanks are with you."

FIGHT WAY OVER BLAZING OIL SEA

Survivors Tell How They Escaped as Tanker Sank.

Norfolk, Va., Aug. 18.—[Special.]—Many of them suffering terribly from burns received in making their way through a sea of burning oil, forty survivors from the crew of the British tanker Mirlo, sunk off Cape Hatteras by a submarine Friday afternoon, landed this morning.

Boatswain Donald, who has been on six ships torpedoed by submarines, declares the experience he went through when the Mirlo was sunk was the worst of all.

Did Not See Submarine.

"We did not see the submarine," he said. "A torpedo struck us and keeled us over. Oil poured out and caught fire.

"Then a second torpedo struck us amidships and blew the deck up from under us. The ship was cut almost in half.

"One of the lifeboats capsized just as it struck the water and ten men lost their lives. They were caught in a burning sea of oil.

Fight Way Through Flames.

"We had to fight our way through the burning oil for over one hour. The whole sea appeared to be on fire. For a mile and a half the sea was burning.

"The oil poured out of the ship like water from a hydrant. It caught fire as it came."

Says German Soldiers, Civilians Demand Peace

Chicago Tribune-New York Times Cable.
[Copyright: 1918.]

ZURICH, Aug. 18.—The Stuttgarter Neues Tageblatt prints the rumors that German soldiers at the front are exhausted and that they are demanding an immediate peace. The civilian population also is clamoring for the return of their relatives to their homes, saying it does not matter to them whether Germany, England, or France obtains the upper hand if only the people are allowed to enjoy more liberty and tranquillity.

GET-RICH-QUICKER IN HUN MUNITIONS LANDS IN PRISON

Chicago Tribune-New York Times Cable.
[Copyright: 1918.]

AMSTERDAM, Aug. 18.—A German court has imposed a fine of $375,000 and a sentence of six months in prison on Herr Victor Karl Adels, director of the Mannesmann Waffen and Munitions Fabriken at Ramscheid. He entered the firm shortly before the war at a salary of $1,500 and by his business ability speeded up work so that the government decorated him. But by putting up prices by commissions and by other tricks he cheated the government out of millions. His personal profits in the first three years of the war were $1,375,000. For tax purposes he declared his income at one-fifteenth the real amount. It was proved that he sent $250,000 each to Holland and Switzerland for safekeeping. A fellow director killed himself.

REPORT 2 NEGROES KILLED IN N. J. ARMY CAMP RIOT

Camp Merritt, N. J., Aug. 18.—Camp authorities were investigating today a riot late last night in which it was reported two Negro soldiers were killed and eight others injured in a fight with military police. While admitting that a fight had occurred, officers would supply no details.

According to soldiers, the trouble started when a Negro trooper and a white sergeant engaged in a fight.

A company of infantry, detailed to military police duty, was summoned and arrived just as more Negro soldiers entered the fray.

Spanish Note on U-Boats Sounds Like Ultimatum

PARIS, Aug. 18.—The Spanish note to Germany relative to the sinking of Spanish vessels by submarines constitutes an ultimatum, since the Spanish government announces that a German vessel interned in any Spanish port will be seized for every Spanish ship torpedoed, according to a Havas dispatch from Madrid quoting the A. B. C. of San Sebastian. This information was given the A. B. C. by "a high political personage."

Lieut. Fonck Shoots Down His Sixtieth Opponent

PARIS, Aug. 18.—Lieut. Rene Fonck, the French aviator, shot down three German airplanes on Wednesday, it is officially announced. This brings his total number of air victories up to sixty.

U. S. NAVY HAS LANDED MILLION SAFE IN FRANCE

Not a Soldier Is Lost While Guarded by Our Sea Forces.

BY FRAZIER HUNT.
[SPECIAL CABLE TO CHICAGO TRIBUNE.]

HEADQUARTERS OF THE UNITED STATES NAVY IN FRANCE, Aug. 18.—Rap on wood and say this aloud: "We've never lost a single troop ship we've convoyed to France. We've brought over approximately 150,000 troops a month direct to French ports and not a man ever has been lost."

This is incredible—that more than 1,000,000 troops have been landed directly on French soil and not a ship or a man lost—but it is true. In the parlance of back home, the navy has made good despite the vaunted German submarines. What of all these Hun threats and boasts—of England starving, France hungry, and America marooned from the allies? I went forth to find the answer.

Answer to U-Boat Boast.

I found it in groups of long, narrow, gray destroyers stealing in, in sturdy, rolling blue jackets, who know no superior and confess no equal. I found it in the line officers trained in the greatest naval academy in the world and in the young reserve ensigns learning this trade in jumps, and I found it in certain "ash cans" that the uninitiated would call 350 pound depth bombs, strapped on the runway tracks of the sterns of the gray destroyers.

With these the navy has done a great bit toward helping to win the war—"mothering the army," some call it; others say being "the big brother of the doughboys." Call it what you will, the American navy gets a big chunk of the credit for making the sea safe for democracy. The blue jackets have won.

U-Boat Now a Hunted Rat.

Today you can cross the Atlantic on a troop ship bound for France almost as safely as you can cross Lake Michigan or the Hudson river. The Hun still lurks there, but he's whipped. He's a hunted rat, and these wise, wiry terrors of the American navy run him to his hole. He may sink a hundred or two hundred thousand tons of allied shipping a month, but he's lost. This moment we are building more ships than he sinks and destroying more subs than he can build.

As a 17 year old blue jacket from Chicago said, "the rat's got his tail between his legs and is beating it home."

What America Has Done.

Let it be stated here that America will have no small part to do with the present comparative safety of the sea. To say that we have done the major portion would be a foolish boast, just as it would be to say that the American troops at Chateau Thierry early in June stopped the German drive and saved Paris; but somehow and some way the vanishing of the submarine threat is dated from the entrance of the American destroyers, just as the decline of the German military threat dates with the throwing in of our soldiers and marines into the Marne retreat.

These rosy cheeked boys from new America, with their hair parted and with smiles on their faces, brought something into the war—youth, enthusiasm, spirit, the sureness of an uncompromising and unrelentless attack—something that fired the whole world with a new hope and burst of courage. But leave all that for the naval historians and military tacticians of the next generation to squabble over. The facts are sufficiently pleasing in themselves.

100 Per Cent Efficient.

"No troop ship bound for a French port has ever been sunk." That is No. 1 of the navy's mission in France—to bring troop ships over, to bring army supplies over, then to hustle the ships back to America to get more troops and supplies.

Mark 100 per cent efficient what has been necessary to give an American navy in France on this first count. But how about hustling the ships back? What part has the navy played in the great drama of hours? In this war money makes little difference; it's winning time that matters. Shipping men say that the ordinary cargo room of a ship is worth $4,000 a day now. Parents with sons in the war say it might be cheap to spend $40,000 or $400,000 if it helped to win the war. So the unloading and coaling and sending of these troops and cargo

(Continued on page 2, column 2.)

KAISER GIVES BAVARIA PRINCE A "VACATION"

AMSTERDAM, Aug. 18.—The Munich correspondent of the Berlin Tageblatt announces the arrival in Munich from the front of Crown Prince Rupprecht of Bavaria. The prince, the announcement states, is enjoying a brief vacation.

In a recent announcement from Paris it was stated that Gen. Hans von Boehm, the German "retreat specialist," had been appointed to supreme German command on the Somme front. The German withdrawal north of Albert was looked upon in Paris as his first move in the application of retreat tactics.

VON KUEHLMANN IN ARMY.

LONDON, Aug. 18.—A dispatch to the Exchange Telegraph from Amsterdam, quoting a report received from Berlin, says Dr. Richard von Kuehlmann, former German foreign secretary, has reported to the military authorities. The dispatch adds that it is expected they will give him a command in the west. He is a major in the Bavarian Cuirassiers.

NEW GAINS IN LORRAINE MADE BY AMERICANS

U. S. Sends Over Two Shells for One in Gun Duel.

WITH THE AMERICAN ARMY IN LORRAINE, Aug. 18.—[By the Associated Press.]—The Americans gained more ground at Frapelle early today, despite a total of 2,500 shells dropped by the enemy on the village and a raid by forty-five Germans, which was repulsed by the American artillery and automatic rifle fire.

In the Woevre an American patrol had a lively engagement. One American, wounded in nine places, heroically carried a wounded comrade to safety.

Shelling on the Vesle.

WITH THE AMERICAN ARMY ON THE VESLE FRONT, Aug. 18.—[By the Associated Press.]—The Americans started Sunday by putting over a large number of shells north of the Vesle, the German heavy guns replying until after daylight. During the day the French and Americans averaged two shells to the enemy's one.

The Americans continually are being harassed by the German artillery and gas projectiles. The Germans made a vicious gas attack Saturday afternoon, aimed at those Americans who are situated on the north side of the Vesle.

They used artillery first and then followed the fire of their guns with gusts of mustard and "sneeze" gas. These attacks have not met with any apparent success, and the Germans evidently are aware of the fact.

The Americans have protective measures against gas attacks worked down to such a system that they are not bothering them materially. On one occasion the Americans wore gas masks and continued working on a bridge which the engineers were building across the Vesle, notwithstanding the gas turned against them by the enemy.

Hides in Shell Hole.

A few days ago an infantry captain, while reconnoitering, killed at least two Germans and, in order to escape, hid in a shell hole for thirteen hours while the mid-summer sun beat down upon him. The captain's report follows:

"The patrol, consisting of myself and two corporals, started at 8 o'clock in the morning to ascertain whether the Germans had retired. We encountered a German post in a semi-circular hole. There were eleven of the enemy there, ten of whom were asleep and the other was on sentry duty.

"I shot the sentry. We then withdrew and in doing so ran into another post similar to the first, also containing about ten Germans. We shot two of them and then went back toward our line. The Germans began firing, wounding one corporal in the leg, but both corporals reached the American line.

"I was behind, having stopped to fire on the Germans. I reached a point about sixty yards from them, when the fire got too hot, so I dropped into a small hollow, pretending to be wounded. I stayed there for thirteen hours. After dark I crawled back to our own lines."

President Devotes Day to Rest; Walks to Luncheon

Manchester, Mass., Aug. 18.—President Wilson devoted Sunday to rest. He walked to the summer home of Col. E. M. House, nearby, where he and Mrs. Wilson took luncheon. Col. and Mrs. House were the president's dinner guests.

ENEMY FALLS BACK ON FOUR MILE FRONT

Allies Take More Ground, Men, in Picardy.

(By the Associated Press.)

Gradually the famous Lys salient in Flanders west of Armentieres is giving way. Again Field Marshal Haig's forces have compelled the enemy to move eastward, where he will be more secure from the British big guns that for several weeks have been enfilading the entire salient.

Likewise the Germans are being given no rest north and south of the Somme, and the French and Americans along the Vesle and the Americans in Lorraine also are harassing them.

Take 400 Prisoners.

Over a front of four miles between Bailleul and Vieux Berquin on the Lys sector the British have forced back the Germans to a depth ranging from 1,000 to 2,000 yards, taking the village of Outtersteen and 400 prisoners. A little to the south along the Lys river near Merville the British also have advanced their line.

Still farther south, between Arras and Albert, the Germans have been relieved, under pressure, of further terrain near Bucquoy.

Enemy Line Holding.

While as a whole the German line between the Somme and the Oise rivers is still holding, the British have drawn nearer the road leading from Chaulnes to Roye, between Chilly and Fransart, placing Roye in greater jeopardy by attack from the north.

At the same time to the south of Roye, over the four mile front between Beuvraignes and Canny-Sur-Matz, a violent artillery duel is raging.

Along the Vesle river front there has been artillery fighting, but with the weight of gun power and shells resting with the Franco-American troops.

Allies Press Forward.

WITH THE BRITISH ARMY IN FRANCE, Aug. 18.—(By the Associated Press.)—Fighting by patrols, during the course of which the British lines on the Somme front are continually being pressed forward slightly day by day, continues. There have been no counter attacks against the new British positions for three days.

In addition to continued intensive bombing and shelling of vital points within the enemy lines, the British have begun throwing gas projectiles at various places. A considerable number were thrown into Bray this morning in the hope of getting at Germans hiding in cellars and dugouts from the avalanche of shells which now and then fall there.

German Morale Low.

This harassing apparently is serving to lower further the already low German morale.

German officers and men taken prisoner seem unanimous in the opinion that a decision cannot be

won on the battle field, but that peace must be arrived at by negotiation. They expressed belief that it would be impossible for the allies to break down a nation with Germany's resources and organizing skill. The officers for the most part have dropped their blustering attitude.

Want Early Peace.

As far as the men are concerned, all the prisoners express a desire that the war should come to an end as quickly as possible, even if peace should have to be a "patched up one." None of them consider, they say, that Germany can win, but at the same time believe she cannot be beaten.

Both officers and men agree that the German submarine offensive since the early spring has been a failure, when the number of American troops that have arrived in France is considered. They express the belief that the tide definitely turned against the Germans when they retreated toward the Aisne.

No Raid Volunteers.

German deserters who came over to the British lines say that just before they left their line volunteers to go on a raid for the purpose of obtaining identifications were called for. They were offered 150 marks, fourteen days' leave and iron crosses, but not a single man volunteered, the deserters assert.

From other sources it is learned that an order has gone the rounds in the rear of the German lines that ration issues, concerts and roll calls must not be held in the open when the visibility is good, because of the activities of allied airplanes.

The Germans have now provided gas masks for their message carrying dogs. This mask is a pointed nose bag arrangement, which slips over the animal's head and fastens around the neck. It has two eye pieces through which the dog can see.

SPECULATE ON RETREAT

Chicago Tribune-New York Times Cable.
[Copyright: 1918.]

PARIS, Aug. 18.—The military experts and the general public here are still deeply interested in and speculating on how far back the German retreat, which is believed to be imminent, will carry the enemy.

The idea that the Germans will fall back anything like as far as the Meuse, which was entertained yesterday, is now generally dismissed as improbable, as also is the suggestion that the enemy may retreat to such an extent as to liberate the invaded Belgian territory.

The French have limited the possible retreat by a line from Ghent to Maubeuge, and it is now considered much more likely that the retreat could not go further than the old Hindenburg line.

Cling to Territory.

The principal argument against the theory of anything like a sensational retreat is based on the belief that the Germans would do anything rather than relinquish any very substantial portion of the territorial gains which they still regard as certain to prove an invaluable asset when the time comes to discuss the terms of peace.

Apart from the question of their diminishing effectives, it seems reasonable to expect that the Germans will realize that the wisest policy, in every other sense, would be again to withdraw their line to the old Hindenburg front, between Arras and Reims.

This old line ran by Harvincourt, St. Quentin, Anany Le Chateau, and Chemin des Dames.

The only plausible argument against the Germans adopting this line is that it is as long as their present front, and, therefore, would not enable them to realize an economy in the number of men required to hold it.

May Retreat in Flanders.

The Germans must, therefore, look elsewhere for a means of shortening their line, which to them undoubtedly is the pressing need. Something in this direction might be done if they decided to abandon the Flanders salient, which they created in their drive last April, and fell back on the straightened line between Ypres and La Bassee.

An appreciable shortening also might be effected by cutting out the awkward looking St. Mihiel salient, south of Verdun. This ugly hook in the front, as it appears on the map, really has very little value for the Germans, as the nature of the country renders it practically impossible for them to come any farther west of the valley in which St. Mihiel stands. Otherwise the French would undoubtedly have got it back long ago.

Moreover, although it is not generally known, there exists between northeast of Verdun and north of Pont-a-Mousson another Hindenburg line which was prepared about the same time as the better known Hindenburg line from Arras to Reims with a view of an ultimate retreat on this section of the front. This line runs nearly straight, and the only reason against the Germans falling back on it is that the French would be able to bring the famous Briey iron mines and furnaces under their fire.

In view of the fact that the French coal fields of Bethunes between Arras and Hazebrouck continues to be worked in spite of the fact that it has been some months under German fire, however, is proof that this disadvantage is not a fatal objection against the Verdun-Pont-a-Mousson line.

OBSCURE UNITS WIN FAME

WITH THE FRENCH ARMY IN FRANCE, Aug. 18.—[By the Associated Press.]—The victories of the French army on the Avre and at Thiescourt were won by some of the less renowned divisions, which generally are known as "sector divisions," meaning divisions charged with holding parts of the line while the duty of attacking the enemy was assigned to units that had earned the title of "shock troops."

These divisions, without a glorious past to inspire them and without reinforcements to strengthen them, attacked the Germans with an ardor that shows the fine spirit displayed by the shock troops pervades the entire army and that while some divisions are more renowned than others, all are worthy of the great task before them.

These so-called "sector divisions" have obliged the Germans to bring up reinforcements and to resort to all expedients to stiffen the resisting powers of their troops.

Several fresh divisions participated in the enemy's counter attacks upon the positions recently captured by the French around Ribecourt and Canny-Sur-Matz. In the Thiescourt region Bavarians have been brought up to lend aid to the Prussians. In the confused mixture of units, some of these reinforcements have been brought up escorted by cavalrymen, according to prisoners. This precaution, they say, is the result of the inclination of men to disappear on the way to the fighting line.

U. S. NAVY LANDS 1,000,000 MEN SAFE IN FRANCE

Not a Soldier Lost While Guarded by Sea Force.

(Continued from first page.)

ships back in the shortest possible time become a drama of hours, with the navy playing the lead.

The Drama of Hours.

The other day a great ship—once one of the queens of all the German merchant fleet, now the keenest irony of the German sea policy—slipped into a French harbor. In record time it had made the trip, bringing thousands of new fighting men to help push back the Hun. In forty-eight hours the precious cargo had been unloaded and a thousand tons of coal put aboard and the vessel was steaming silently out to sea to get other thousands of new fighting men. A drama of hours, with the curtain dropping on victory.

Recently 33,000 American troops landed at a single French port in eighteen hours, and were mostly unloaded on lighters. Eighteen hours later the same convoy, coaled and watered, slipped out of the harbor and had gone for a new load. These are unheard of records. Whole convoys are being unloaded, coaled and started out thirty-six and forty-eight hours after steaming into port. And the contemptible little American navy, with its army of stevedores, did it!

How It Began.

But let's steam back thirteen months.

On July 4, 1917, an American admiral landed at a French port with eight ancient but willing and ambitious converted yachts to convoy American ships in French waters. That was thirteen months ago; today the American naval forces operating at the French bases alone number almost a hundred ships. Over 5,000 enlisted personnel man these ships, in conjunction with numerous naval aviation stations with hundreds of hydroplanes of the newest type of sub hunters with an additional personnel of 5,000, and several dirigible stations.

Today the French coast is divided into five districts, each under a separate operating and executive unit, but all under the commander of the American naval forces in France. Docks have been constructed, machine shops built, barracks and hospitals erected, dry docks taken over, and the whole machinery for the independent bases organized.

Where there had been no water for the ships and navy they have put in wells and a water system. Everything was planned, organized, and constructed on a great scale for the duration of the war.

Prove Submarine a Loser.

But all this is technical. The cold facts that make one want to salute every blue jacket he sees are that the navy is protecting the troop and cargo ships from "subs" and, for good measure, is sinking "subs." It is not only outhinking, outgaming, and outwhipping them, but he is killing them off.

Last night I stood on an ancient stone wall looking down on a harbor from which Cæsar sailed to conquer England, and alongside a boy, new to the navy but thrilled with tradition and present deeds, his language was of the streets and towns, and not of sea and rolling decks.

"We got one of those rats this trip," he said without effort and with modesty. "In some way she caught a small French cruiser, then we went after her. In an hour we sighted her and plugged her twice with four inch guns. Then we followed her like a hound and dropped an ash can on her. Say, you could see her there in the water forty feet below, and we hit her right on the nose with a bomb. The only thing that sub ever hit was the bottom of the ocean. Some little old navy we've got."

Navy That Does Things.

It is some navy. It does things. It's shooting, sailing, fighting, and depth bomb dropping—all efficiently. It's the best navy America ever saw. It's the worst navy Germany ever saw, looking from Berlin out. It is a navy for all Americans to be proud of, it's a navy that the mother of the clean, upstanding sailor boys can be proud of; it's a navy that the mothers of the soldiers can gratefully thank, too.

He was a regular army "lutecolonel." He had just landed and I met him at the docks admiring with me the ways of the sailor men.

"I have been in the army a long time," he said feelingly. "I have had big thrills in the Philippines, Mexico and Panama, and all over the world, but the biggest moment of my whole life was three days ago out at sea when five little lightweight champions came out of the horizon and put their arms around our old ship.

That Sense of Safety.

"It was the most glorious sense of safety that I ever expect to enjoy. Almost like arrows they shot toward us, then wigwagged and semaphored messages, then, like a lot of terriers rat hunting, they darted on the work of sub searching.

"That night I slept soundly for the first time since I left America. I knew nothing could harm us—the American navy was on the job."

Then I think of what I heard a doughboy who had been swept away with the thrill of the sea and the navy life say: "These sailors are great. I kinda wish I'd gone in the navy myself now."

BRITISH ADVANCE ON FLANDERS FRONT

1—London reports British have advanced their line to a depth of 1,000 to 2,000 yards on a four mile front between Vieux Berquin and Bailleul on the Flanders salient. Progress was also made southwest of Merville. The village of Outtersteen was taken and 400 prisoners captured.

2—London reports British improved their positions south of Bucquoy and drove off hostile raiding parties.

3—British advance between Chilly and Fransart, north of Roye.

4—Paris reports spirited artillery activity between the Oise and Aisne rivers.

5—German surprise attacks in the Champagne east of Ville-sur-Tourbe, in region of Maison de Champagne, were repulsed.

GOOD HUNTING!

American Sniper Is Making the World Safer Each Day with His Rifle.

WITH THE AMERICAN ARMY IN FRANCE, Aug. 18.—[By the Associated Press.]—A corporal in an American front line regiment, to which he was assigned as a sniper, has made a record by accounting for six men within the last three days. Among them was a German sniper who had given the Americans much trouble. The corporal brought him down by daringly crawling out toward a tree in which he was located.

Three of the other Germans killed by the corporal were picked off as they showed themselves incautiously at a trench junction 500 yards from where he was stationed.

GERMANS POUR BLAZING LIQUID ON THE WOUNDED

Turn Flame Against Unarmed Men in Packed Trench.

LONDON, Aug. 18.—[Via Montreal, Que.]—Details have been officially published for the first time of gross outrages on British prisoners and wounded men committed by the Germans last March. Affidavits of Scotch soldiers testify to the authenticity of the charges.

A private of the Royal Highlanders tells how he and a number of comrades, consisting of one officer and fifteen men, ten of whom were wounded, were compelled to surrender near Monchy on March 28. They were lined up in the original front line trench, and after some time a German officer and two men appeared.

Turn on Liquid Fire.

One of the men, under orders of the officer, turned a stream of liquid fire straight down the trench in which the Britishers were standing and continued to spray them for six or seven minutes.

Another private testified that he and other prisoners were marched down a trench to an emplacement about six feet deep, nine feet wide, and from nine to twelve feet long, and while they were packed in the inclosure two Germans, one of whom seemed to be an officer, appeared. The other man had a cylinder on his back and attached to it was a flexible pipe.

Caught by Flame Spurts.

"Just as he reached the entrance to the inclosure," said the soldier, "a flame spurted out from the pipe and caught the men. The other men lay in heaps around and partly on me. I heard a hissing sound for a short while. Then it stopped, but started again. By this time all the men were on the ground."

Another soldier related how an officer, wounded in the head and foot, and four other wounded and three unwounded men, including himself, were in an old trench when two Germans appeared and used liquid fire.

Lieut. H. G. Mayes Is in Enemy Prison Camp

WITH THE AMERICAN ARMY IN FRANCE, Aug. 18.—[By the Associated Press.]—Lieut. Howard G. Mayes of Chicago has been a prisoner in Germany since Aug. 11. Lieut. Franz Schilling has been missing since Aug. 11.

WAR ROW LEADS TO STABBING.

Charles Holmer, 22 years old, of 351 West Fifty-ninth street, was stabbed in the chest by F. J. Henry, 21 years old, of 1102 West Sixty-third street, in front of the former's home Saturday night as the result of an argument about the war. Holmer was taken to St. Bernard's hospital, where, it is said, his condition is serious. Henry was arrested.

BATTLE STATEMENTS

FRENCH REPORT

PARIS, Aug. 18.—The war office statement tonight says:

Artillery fighting continued very spirited during the day, especially in the region of Canny-sur-Matz and Beuvraignes. Local actions south of the Avre enabled us to take more than 400 prisoners.

EARLY REPORT.

There was artillery activity, which was somewhat spirited, between the Oise and the Aisne and on the Avre front during the night.

Two German surprise attacks in the Champagne, one east of Ville-sur-Tourbe and the other in the region of Maison de Champagne, failed completely. The French took prisoners.

BRITISH REPORT

LONDON, Aug. 18.—The war office communication tonight says:

A successful local operation was carried out today by British troops on a front of more than four miles between Vieux Berquin and Bailleul. With slight loss to our arms our line on this front has been advanced to a depth of from 1,000 to 2,000 yards.

The village of Outtersteen and several defended farms and houses have been captured and more than 400 prisoners have been taken.

Progress has been made by our troops also southwest of Merville and between Chilly and Fransart. A few prisoners have been taken by us in both localities.

Hostile attacks against posts held by us in the neighborhood of Beaucourt, Serre, and Puisieux were repulsed, leaving prisoners in our hands.

EARLY REPORT.

Our troops improved their positions slightly to the south of Bucquoy yesterday and drove off a hostile raiding party in this neighborhood.

There was nothing of special interest to report during the course of the night.

GERMAN REPORT

BERLIN, via London, Aug. 18.—The official communication issued by general headquarters today says:

There were infantry engagements southwest of Bucquoy and north of the Ancre. On both sides of the Avre the enemy yesterday continued his attacks. With strong support by his artillery and armored cars, he pressed forward in the early morning along the roads leading from Amiens and Montdidier to Roye. His armored cars were shot to pieces or compelled to turn back and the infantry which was following them was driven back by our fire and counter attack.

Near and south of Beuvraignes, where the enemy had vainly attacked six times on the 16th, repeated enemy attacks failed. Toward the evening the artillery battle again assumed great intensity and extended as far as the region north of Chaulnes and southwest of Noyon.

Northwest of Chaulnes the enemy's attacks were only able to develop at a few points on account of our concentrated fire. Where they did develop they were repulsed.

On both sides of Roye, between Beuvraignes and Lassigny, the enemy many times advanced to the attack, but collapsed before our lines.

There were forefield engagements southwest of Noyon. North of the Aisne there was violent firing, followed by partial thrusts by the French between Nampcel and Nouvron. North of Autreches the enemy obtained lodgment in our foremost lines. Elsewhere he was repulsed, as a result of our fire and in counter attacks.

On the Vesle we were successful in infantry engagements between Braisne and Fismes. There was lively nocturnal artillery activity. We made a successful advance into enemy trenches near Blamont.

In the Vosges our advanced posts, which had pushed forward in this region as far as Frapelle, yielded to an enemy local thrust, in accordance with instructions of the command.

AUSTRIA SEEKS TO PROFIT BY ALLY'S LOSSES

Chicago Tribune-New York Times Cable.
[Copyright: 1918.]

PARIS, Aug. 18.—Opinion here is divided as to what was the real object of the recent meeting of the rulers of the two central empires. One outstanding fact, in the opinion of many shrewd thinkers here, is the great improvement which the recent German military defeats on the western front and the diplomatic defeats in Russia have brought about in the position of Austria as regards her hectoring senior partner.

This improvement in the position of Austria, it is believed, has emboldened the head of the Hapsburgs to put forward a claim for a very much stronger voice in the decision as to the future of Poland. The treaty of Brest, it will be remembered, detached Russian Poland and its population of 13,000,000 from the old empire of the czars.

Leaving aside German Poland, concerning which she realizes it is hopeless to make the slightest suggestion, Austria proposes to add to the Russian Poles the four or five million Poles in her own Galicia, and out of this population of nearly twenty million create within the realm of Austria-Hungary a third monarchy.

Enlist Now in the Conservation Army and Join the Food Offensive.

10% to 50%
From List Prices

BOHN REFRIGERATORS
100
Different Patterns
as Low as $18.50

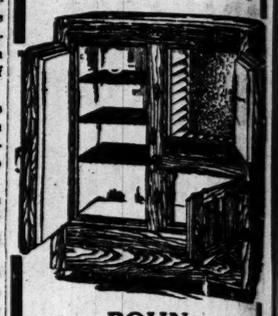

BOHN SYPHON

Solid oak case, seamless porcelain lining, 2½ inches solid insulation in each wall. Syphon system of circulation.

Ice Cap.	Reg. List.	Price.
100 lbs.	$62.50	$52.50
140 lbs.	79.25	66.25

BOHN SANITOR

Solid oak case, seamless porcelain linings, heavy insulation.

Ice Cap.	Reg. List.	Special.
100 lbs.	$62.00	$33.50
125 lbs.	60.75	33.50

BOHN ICYCO

Solid oak case, seamless enamel lining, heavy insulation.

Ice Cap.	Reg. List.	Special.
100 lbs.	$62.00	$27.50
125 lbs.	69.00	31.50

If desired, outside icing doors may be applied to any of our refrigerators.

Salesmen who know will convince you with complete evidence that it is policy to buy your refrigerator at

BOHN SYPHON Refrigerator Shop
White Enamel Refrigerator Co.
68 E. Washington St.
Randolph 4945
Ground Floor — Opp. Public Library

Discard your sugar bowls, and use no more than one lump or teaspoon of sugar each meal

College Floor Clothes for Fall

These styles we are now displaying for young men are pre-season releases of the fashion creations which will develop the greatest popularity for Fall and Winter. Many of the choicest models are shown exclusively here. Young men and men of ultra tendencies desiring an intimate and authentic knowledge of correct style, superior quality and utmost values in suits for Fall and Winter must see these College Floor Clothes at **$20, $25, $30, $35, $40**

Others up to $60

Third Floor.

THE HUB
Henry C. Lytton & Sons
N. E. Corner State and Jackson

our move
from *to*

"Our move" has just been made—from Wabash Avenue to Michigan Boulevard at Washington Street.

Every latest wrinkle for "keeping store" on a plane with our *Rogers Peet* Clothes.

Also—two brand new departments—Shoes—Furnishings.

Our hats are already established.

Quality in everything you wear.

ANDERSON & BROTHERS
Exclusive Agents for
Rogers Peet Clothes
Hats Shoes Furnishings
MICHIGAN BOULEVARD
(at Washington Street)

SALE
of odd and discontinued pieces of Luggage at a great saving.

8.50 Genuine Cowhide Bag, three inside pockets; good value.

9.75 Genuine Cowhide Bag, sewed frame; leather lined; formerly $15; 20-inch size only.

Many other single pieces of Luggage at equal values in Men's or Women's Bags and Cases.

Special selling of Auto Restaurants, 10% to 25% reduction.

Special value in Hartmann Cushion Top Wardrobe Trunks at

35.00

HARTMANN

626 S. Michigan Avenue Adj. Blackstone | Two Stores | 119 N. Wabash Avenue Opp. Fields

The Chicago Tribune
THE WORLD'S GREATEST NEWSPAPER

Vol. LXXVII. Monday, Aug. 19. No. 1[illegible]

Published daily at No. 7 So. Dearborn Street, Chicago, Illinois.
Mail Subscription Price—Daily with Sunday for one year—$10.00.
Entered as Second Class Matter, June 3, 1908, at the Postoffice at Chicago, Illinois, under the Act of March 3, 1879.

TEUTON LIBERAL LEADERS TURN ON PAN-GERMANS

Urge Peace by Understanding; Denounce World Conquest.

BY JAMES O'DONNELL BENNETT.
[SPECIAL CABLE TO CHICAGO TRIBUNE.]

STOCKHOLM, Aug. 18.—The German Bund für Freiheit und Vaterland has seized the opportunity occasioned by the depression among the Pan-Germanists through the west front reverses, to renew its campaign against the German reactionaries and annexationists.

This constantly increasing league, regarded as opposed to the Pan-Germanists, is headed by such men as Troelsch Meinecke and Max Weber and is supported in its essential propositions by statesmen like former Foreign Minister von Kuehlmann.

The league is the principal opponent of Von Tirpitz and his Vaterland party, hence anything which it utters not only echoes the best thoughts but also immediately reechoes throughout Liberal circles.

No Indemnities or Annexations.

In today's manifesto, after declaring its allegiance to solely defensive war and repudiating annexations and contributions, the league scathingly arraigns "the interior enemy," which it declares would destroy Germany as surely as a foreign foe would. Fully recognizing the peril threatening Germany from without, the league continues:

"We now turn to the inner enemy, who would destroy our people's freedom for political development, repress their material and spiritual growth and utterly annihilate their powers—those who are sowing enmity between the great parties and the broad masses, who in battle and suffering have consecrated lives to the Fatherland; those who malign their motives and utter libelous accusations against them; those who deny them their solemnly promised rights and thus sow seeds of dissension and bitterness; those who sin against the Fatherland, weaken the nation and become the foreign foe's allies.

Germans Demand Freedom.

"During these war years freedom and the Fatherland have become, for our embattled and suffering people, one and individual aims. With that watchword they go to battle, and with it they approach the work of making peace."

Although repudiating conquest, the league declares that, among the leading enemy statesmen the wish to annihilate Germany appears stronger than ever and that the realization of this wish means a shameful peace, the deprivation of Germany of raw materials, exclusion from world trade, and a reduction to a condition of economic helplessness.

"Hence it is necessary," the league adds, "for us to strain our forces to the utmost for the Fatherland's defense. It is a question of our national life, honor, and liberty, and every German man and women must realize this.

Wants League of Nations.

"Germany would sink into unutterable misery if the enemy should conquer. Not for land-winning and not for world dominion have Germany's sons marched forth; no spirit of conquest animates us. The force of arms must speak because the enemy wills it, but, in firm confidence in our frontal strength and in our home population's steadfastness and in contrast to the annihilation wishes of our enemies, we declare that the German people, for whose overwhelming majority we speak, see the goal of this defensive war in a peace, honorable for all, a peace of understanding without violent annexations or compulsory indemnities, a peace safeguarding our fatherland's integrity and our people's freedom for development in the same degree that it guarantees our enemies the same blessings.

"The establishment of a league of nations, of universal arbitration, and of free commerce, and the restoration of all peoples' cultural unity are the high aims sacred to the German people.

"May the enemy governments and peoples hear this frank utterance. May the neutrals also consider it. It is the true voice of the German people—the German people which is resolved to fight as long as necessity demands but which detests every incitement to war and is not disposed to continue the war one day longer than is necessary to insure justice and a durable peace for all."

Both in what it disavows and what it demands this manifesto is important because it represents neither the Germany of the Pan-Germanists who unite stupidity with bravado nor the Germany of the left wing Socialists who are theorists and quitters, but the Germany of those farseeing men who know that Germany has done wrong and that her situation is desperate and who are giving thought to the problem of how near she can come to getting out of the war with a whole skin.

Their placatory tone to the outside world is caused by two reasons. First, they neither wanted nor fomented the war; second, they are the sincere opponents of reactionism and would regard the triumph which a victorious peace would give the reactionists as a disaster to Germany.

QUENCHES THE THIRST.
Horsford's Acid Phosphate. A teaspoonful in a glass of water is very refreshing to the mouth and throat. Buy a bottle at once.—Adv.

HONORING "THEIR BOYS"

Neighborhood Gathering Raises Flag in Tribute to Twenty-eight Men in the Service.

Hundreds gathered yesterday at Grace and Richmond streets to take part in the dedication of a community service flag marking the war services of twenty-eight young men who have gone from the neighborhood. The program started at 3 o'clock with music and addresses. George Overmayer was chairman of the committee. Edward Carr and John O'Reilly were speakers. Jackie Charles Becker of Great Lakes was in charge of the flag raising.

226TH STAR

C. B. Glasscock of "The Tribune" Will Try for Commission.

C. B. Glasscock of THE TRIBUNE copy desk, left last night for Camp Hancock, Augusta, Ga., where he will enter the officers' training school. He enlisted as a private under the new regulations governing candidates for commissions. He will try for a second lieutenancy, the highest rank permitted by the new rules.

C.B.GLASSCOCK

Mr. Glasscock is the two hundred and twenty-sixth TRIBUNE employé to enter the military service. He has been on THE TRIBUNE a year and a half, and has done newspaper work from New York to California, inclusive. He was born in the latter state and attended the University of California. He is 35 years old. His wife will reside in Los Angeles until his return from the war.

BRAVERY AFTER COLLISION WINS SAILORS HONORS

Washington, D. C., Aug. 18.—Five officers and seven members of the crew of the American steamer Schurz, sunk in collision with the American steamer Florida, off the North Carolina coast on June 21, have been commended for bravery, the navy department tonight announced.

The report of Commander William B. Wells, U. S. N., says that the remarkably small loss of life, only one man being lost, was due to their courage and coolness.

The officers commended are: Lieut. G. F. Howell, U. S. N., executive officer, Woodhull, Ill.; Lieut. A. W. Schwerin, U. S. N. R. F., Berkeley, Cal.; Lieut. J. E. Shaw, U. S. N. R. F., Long Beach, Cal.; Lieut. E. B. Rogers, U. S. N., Herndon, Va.; Lieut. Olav Johnson, U. S. N., Vallejo, Cal.

The men named are John M. Kiser, machinist's mate, first class, Hayden, Col.; James A. Donnellan, water tender, 324 South Galvez street, New Orleans; Fay R. Rabon, water tender, Klute, Okla.; Virgil W. Dinell, quartermaster, first class, Chico, Cal.; Claude H. Judson, boatswain's mate, second class, San Francisco; David Sarran, seaman, 92 California street, San Antonio, and Edward C. Bryant, 109 Congress avenue, Austin, Texas.

SONS OF GERMANS IN U. S. DIVISION THAT TOOK FISMES

BY EDWIN L. JAMES.
Chicago Tribune-New York Times Cable.
[Copyright: 1918.]

WITH THE AMERICAN ARMY IN FRANCE, Aug. 17.—The achievement of the American division which after driving the Germans back twelve miles captured Fismes has been made the subject of a report to the general of the French army in which the Americans fought. The censor does not permit me to name the division, although by this time its identity doubtless is well known in America and certainly is known to the Germans. The report traces the struggle of this division from July 31 to Aug. 5, when they entered Fismes, and says:

"An interesting point is that this division was made up of a great many men of German origin, who, thus shedding their blood for the United States, gloriously showed their loyalty."

HUNS ORGANIZE ARMY GAS MEN FOR 'AFTER WAR'

[BY THE ASSOCIATED PRESS.]

WITH THE FRENCH ARMY IN FRANCE, Aug. 18.—A German order recently found on the battlefield requests the different units to furnish lists of officers and men who have shown aptitude in the gas section and who "desire to continue in that service after the war." The order invites even mutilated soldiers whose infirmities do not incapacitate them for this work to send in their names.

Claims Discovery of Cure for Bone Diseases

Baltimore, Md., Aug. 18.—[Special.]—Frederick D. Pridham, a medical student, after four years' work on bone diseases, discovered that double nitro oxide salt causes absorption of the diseased marrow and healing of the bone disease from the inside towards the surface. He reports eighty-three cases cured in from three weeks to seven months. A sanitarium and hospital has been established here. The method has been donated to the United States army.

U. S. Passes 100,000 Mark in Machine Gun Output

Washington, D. C., Aug. 18.—[Special.]—The war department announced today the United States had passed the 100,000 mark in the production of machine guns, 108,973 machine guns of all types having been inspected and accepted since the country entered the war up to Aug. 10. Of this number, 30,226 are Brownings—11,187 of the heavy type gun, 19,039 of the light automatic rifles.

When you think of Writing, think of WHITING.—Advertisement.

YANKS PLAY AT WAR LIKE BOYS ON VACANT LOTS

Boche Shells and Flying Bullets Only Difference on West Front.

BY FREDERICK A. SMITH.
[SPECIAL CABLE TO CHICAGO TRIBUNE.]

AT THE BRITISH FRONT, Aug. 18.—At Pine Grove avenue and Irving Park boulevard, Chicago schoolboys have their trenches and their dugouts, go over the top, and generally make things miserable for the Hohenzollerns. Strange to say, THE TRIBUNE correspondent found grown men doing the same thing today in a picturesque gulch, the sharply sloping sides of which were dotted with holes leading to Stygian caves.

From Loop Office to Cave.

Peering into one of these I saw a man with gray mustachios thoughtfully puffing a cigaret which fitfully illuminated the interior of the cave. I had seen the same man in dignified possession of a busy office in the states not so long ago. The scene was so weird that I was almost tempted to believe all this is a grotesque, make-believe playing at war, but the next moment the snarl of a shell through the air lanes and the bursting metal and flame proved it was the genuine stuff.

Chicago Heroes Modest.

Here were to be found some of the Americans who went across the line with the British in their latest jolt to the kaiser. When questions were asked as to where to find some of the boys who had been decorated by King George last Monday it was learned that the heroes had all mostly dug themselves in so far as interviewers were concerned. Their comrades were willing enough to recount the deeds of those wearing the medals, but explained that nobody ever knows that some of the Chicago boys had ever seen a king except once in a while he gets a glimpse of the "button" the king handed them.

The American boys and officials are elated over their first scrap last week. The result has made them all the more confident, and the slogan often heard now is, "To hell, heaven, or Hoboken by December." The war correspondent's version is "To hell, heaven, or deleted by censor by December."

Some Narrow Escapes.

One Chicago boy who believes in studying French between scraps with the Boche owes his life to the pocket dictionary which he carries. Fred Cowles, in the fight last week, got in the way of a machine gun bullet, but the missile hit a mess of irregular French verbs in his breast pocket tunic, and Cowles carries the bullet as a souvenir.

Lieut. George W. Grace, living somewhere on the south side, was struck by a piece of shrapnel which was deflected by his belt. A thick, folded map in his right tunic pocket turned off a bullet, and a third missile hit the container of his gas mask and was deflected.

Deeds of Unnamed Sergeant.

One sergeant whose name is withheld crawled through some shell holes and surprised a German machine gun operator, capturing him. He then crept to another pit and killed two men using the machine gun there.

The Americans used their rifles to good advantage against machine gunners in the recent fight, keeping the Boche heads ducking so fast that they couldn't get action with their larger guns.

Traveling through the towns and country which recently has been retaken by the allies on the Somme shows that the villages are even more thoroughly shattered by the artillery than the villages north of the Marne.

When you think of Writing, think of WHITING.—Advertisement.

HAVE YOU BECOME 21 SINCE JUNE 5? REGISTER AUG. 24!

WASHINGTON, D. C., Aug. 18.—[Special.]—Provost Marshal General Crowder said today that all printed forms needed for the registration on Aug. 24 of young men who have reached their twenty-first birthday since June 5, 1918, and on or before Aug. 24, 1918, have been distributed to the local draft boards.

Registration cards will be similar to those used heretofore, although the registration numbers will be filled in by the adjutant general in each state, instead of by the local board.

Every registrant will be required to give his name in full, age, home address, date of birth, place of birth, whether he is a native or naturalized citizen, an alien, one who has declared his intention of becoming a citizen, a "non-citizen," or citizen Indian; if not a citizen, the nation to which he owes allegiance; his father's birthplace, the name of the registrant's employer, place of employment, name and address of nearest relative, and the registrant's race—i. e., whether he is white, Negro, Indian, or oriental.

WILL ANSWER INQUIRIES

"The Tribune's" "Friend of the Soldier" bureau will undertake to answer questions pertaining to the new draft, solving the problems that may be puzzling to those young men eligible to the new registration. Write to The Friend of the Soldier, Tribune office.

MAY ACT THIS WEEK ON DRAFT; HOUSE TO MEET

Washington, D. C., Aug. 18.—[Special.]—Efforts will be made in congress during the coming week to speed up the new man power legislation and get it enacted in time to prevent a suspension of recruiting.

Congress is beginning to hear from the country as a result of delays. Protests are coming against the refusal of Chairman Dent to call the house military affairs committee and also against the failure of the senate last week to get a quorum.

Both houses will meet tomorrow.

The recess program in the house expired today. It is under unanimous agreement to meet tomorrow and give its attention to water power legislation. The house military affairs committee will hold its first meeting.

One of Chairman Dent's ideas which would have delayed action on man power legislation has been checkmated by Representative Kahn and other "win the war" congressmen. Mr. Dent had planned to call Secretary Baker, Gen. March, Gen. Crowder, and other witnesses to testify in elaborate hearings on the draft measure, notwithstanding all these officials testified a few days ago before the senate committee. But Mr. Kahn and others persuaded Mr. Dent to call off extended hearings.

Dedicate Home to Mother of First U. S. Soldier to Fall

Evansville, Ind., Aug. 18.—[Special.]—The home built by citizens here for Mrs. Alice Gresham Dodd, mother of James Bethel Gresham of this city, the first American soldier to fall in France, was formally opened today.

A STARR BEST
MADISON AND WABASH
CHICAGO

Corduroy Suits for Boys
$10.00

Corduroy is the cloth best adapted to withstand the test of hard wear.

No. 1—The Junior Eton Norfolk, best adapted to the needs of the smaller boys, made of either tan, gray or dark brown corduroy. Extra detachable wash collar and extra pair of trousers.

Ages 5 to 10 years—$10.00.

No. 2—A very attractive model, especially designed for the needs of the older boys, made of dark gray corduroy.

Ages 7 to 16 years—$10.00.

A STARR BEST
MADISON AND WABASH

MADE TO ORDER

Special Sales of Suitable Suitings For All Seasons

Weaves and shades that can be worn anywhere—almost any time—at decided reductions. A "between season" opportunity.

Suit and Extra Trousers $35, $40, $45 and upward

During August Only

OVERCOATS—It's a good time, too, to order your overcoat for Fall and Winter. *You* save $5 to $10—*we* keep our tailors busy between seasons. Delivery at your convenience.

NICOLL The Tailor
WM. JERREMS' SONS
Clark and Adams Streets

The Pearl Shop

Satisfaction in pearls

ALL Frederic's pearls are guaranteed. They will wear for years and can be kept clean with soap and water. Cosmetics and perspiration will not harm them.

Being exactly like the real in appearance, Frederic's pearls look as if they had cost infinitely more than the price you pay.

$5 to $40 to $450

Separate diamond clasps $8 to $35 to $180

Frederic's

Makers of Classic Jewelry
Seven East Washington Street
Chicago

Staedter's

August Sale of Modish Furs

STAEDTER'S reputation as Chicago's leading furrier has never been more strikingly proven than in this great August Sale.

Here are to be found Furs of the dependable quality, for which Staedter is noted—priced low—and alluringly modish in design.

The Styles that will be Fall and Winter favorites are here—Coats, Coatees, Capes, Stoles, Scarfs, and Muffs, in all the popular Furs, and prices are 15% to 25% below mid-season prices.

Furs purchased now may be stored free for later delivery.

25% Discount on Many Furs This Month

Thirteenth Floor, Stevens Building

Staedter's

Seventeen North State Street

At 23 Madison, East
The Costume Bootery of O'Connor & Goldberg.

Black Satin O-G Oxfords

Splendidly adaptable to early Autumn wear—of unusual smartness and gentility—also having all the usual O-G distinctiveness. Hand stitched and bench made. Surely worthy of your attention at

$9.50

Brown Suede O-G Oxfords

(also in black or gray suede.)

So much in vogue that the O-G COSTUME BOOTERY was temporarily without them. This second consignment deserves an early visit. Genuine suede oxfords, turned soles and hand stitched.

$10

O-G SHOES

AMERICAN OVERSEAS CASUALTIES

WASHINGTON, D. C., Aug. 18.—Casualties in the United States overseas forces, announced by the war and navy departments during the week ending today, numbered 1,355, compared with 4,916 for the previous week. Total casualties announced to date, 21,467, including 376 in today's army list. Total army casualties number 18,707; the marine corps' lists total 2,760.

The summary of the army casualty lists to date, including today's, follows:

	Total.	Today.
Killed in action	2,869	59
Died of wounds	1,189	19
Died of disease	1,556	10
Died of accident and other causes	682	2
Wounded in action	9,785	160
Missing in action (including prisoners)	1,626	126
Totals to date	18,707	376

The summary of the marine corps list follows:

Deaths	837
Wounded	1,830
Missing in action	88
In hands of enemy	5
Total to date	2,760

KILLED IN ACTION.

LIEUTENANT COLONEL.

Morris N. Liebman, New York, N. Y.

SERGEANTS.

Frederick Evans, Lawrence, Mass.
John O. Frydeland, Albert Lea, Minn.
James William Lau, Philadelphia, Pa.
Cullie Lightfoot, Fierro, N. M.
William Henry Vickery, Hogan, Mont.
Louis A. Ciravegna, Soulsbyville, Cal.
Otto Foster, Arlington, Vt.
Maurice H. Friedman, Roxbury, Mass.
Walter B. Hall, Pomona, Md.
Clarence M. Kendall, Barnett, Vt.
Frank J. Knaak, Cleveland, O.

CORPORALS.

George Glackman, Flat Rock, Ind.
Clarence Kearse, Ehrhardt, S. C.
Jim T. Wallinsford, Blytheville, Ark.

PRIVATES.

Grover W. Calhoun, Morgan, Ga.
Alvy Caya, Prairie du Chien, Wis.
Philip Edwards, Naugatuck, Conn.
Albert A. Erickson, Cumberland, Wis.
Charles M. Faust, Cuyahoga Falls, O.
John T. Henderson, Cambridge, Mass.
Erven R. Holstin, Brownland, W. Va.
Carl J. Holtgrewe, Lorton, Neb.
Hubert A. Hyman, Bakersfield, Vt.
Jenen Janski, Syracuse, N. Y.
Otis C. Jackson, Greensburg, Ind.
Armin Lando, Jackson, Minn.
Ralph J. Lord, Marlboro, Mass.
Joseph E. McEvey, St. Marys, Kans.
Harold William Martin, Montague, Mass.
Wilfred Meyers, Florence, Wis.
George Munroe, Easthampton, Mass.
Peter T. Peterson, Milnor, N. D.
Clarence O. Pursley, Lucien, Okla.
Luigi Ricci, Perami, Italy.
Joseph Salitsky, Brooklyn, N. Y.
Nagarino Scattolini, Ansonia, Conn.
Glen A. Smith, Farragut, Ia.
Council Soles, Tabor, N. C.
Howard L. Stevens, Fayette, Me.
Clyde Walker, Woodson, Tex.
Frank C. Whitman, Tilton, N. H.
James C. Brawley Jr., Philadelphia, Pa.
Reed C. Bryson, Millvale, Pa.
Philip Coduti, Benevento Montefalcone, Italy.
Vincenzo Benitio, Calubrio, Italy.
Ernest Couture, Augusta, Me.
Samuel Crandell, Brooklyn, N. Y.
Joseph Foinsky, Puchem, Russia.
Michael F. Kelly, Watertown, Mass.
Guiseppi Moffa, Forremazzivil, Italy.
Diamond L. Nadeau, Nashua, N. H.
William G. Nolan, Shenandoah, Ia.
Byron R. Perkins, Springfield, Mass.
Stephen Pitrich, Struthers, O.
Raymond Smith, Dubuque, Ia.
Alexander Stanorski, Newadawa, Russia.
John A. Torkleo, Tacoma, Wash.
Virgil V. Varando, Mount Hermon, La.

MISSING IN ACTION.

LIEUTENANT.

George MacElligott, West Somerville, Mass.

CORPORALS.

William I. Holton, Milledgeville, Ga.
Clarence H. Hosier, Martello, Md.
George M. Michael Houck, Pringle, Pa.
Van D. Jones, Rhane, N. D.
John O. Kirkland, Miami, Okla.
Albert Ladouceur, Holyoke, Mass.
Charles Morin, Columbus, O.
Elwood Nushbam, Coleta, Ill.
Alliance Q. Richmond, McMechan, W. Va.
Fred T. Turnipseed, Bookman, S. C.
Robert D. Webreck, Glencoe, Pa.
Harvey Wilcox, Eureka, Cal.
William Watts Williamson, Lambertville, N. J.
Joseph C. Windon, Blackville, W. Va.

MECHANICS.

Jacob J. Knapp, Syracuse, N. Y.
Walter Stankiewicz, Mount Carmel, Pa.

BUGLERS.

Eli Bakerman, Topeka Walyn, Russia.
Julius Zawadzki, Newark, N. J.

COOKS.

Paul V. Glaus, New York, N. Y.
Mike Kocik, Somerset, Pa.

PRIVATES.

Mike Abbott, Manchester, N. Y.
Abeef Nathan, New York, N. Y.
William Adams, Springfield, O.
Helal Agranowsky, Brooklyn, N. Y.
Charles S. Anderson, Hoboken, N. J.
Joseph Argaitz, Konov, Russia.
Edward G. Bramford, Philadelphia, Pa.
Henry G. Barron, Somerset, Pa.
Andrew Bauras, Simpson, Pa.

CHICAGOANS IN LISTS

ARMY

KILLED IN ACTION.

PRIVATE.

Reid, Willard, 1445 West Fifty-fifth street.

MISSING IN ACTION.

PRIVATES.

Komski, Frank, 1820 West Forty-sixth street.

Sajnaj, Mike, 2860 West Twenty-second street.

WOUNDED SEVERELY.

PRIVATES.

Fencl, Frank J., 5404 South Rockwell street.

Lillis, Frank P., 4345 Grenshaw street.

DIED OF DISEASE.

PRIVATE.

Bounds, Welch, 2215 Fulton street.

MARINES

DIED OF WOUNDS.

PRIVATE.

Call, Darrell H., 4736 West End avenue.

Joseph Becker, College Point, N. Y.
Ignatz Beleuns, New York, N. Y.
Russell I. Bell, Kahoka, Mo.
Dorsey R. Billings, Sycamore, Va.
Herbert Harle Bond, Berwyn, Okla.
Hugo Bonifini, Piceno, Italy.
Robert W. Bowser, Fort Wayne, Ind.
John Brown, Hayes, N. C.
Vincenzo Burinni, Deltriento, Italy.
Alfred A. Burrows, Chetopa, Kas.
Emilio Buso, Raritan, N. J.
James H. Butler, Indianapolis, Ind.
Louis Carmel, Pittsburg, Kas.
Herrell Carneal, Cassia, Vt.
Angelo Carrocco, Salerno, Italy.
Guy C. Caudill, Boyes, Mont.
Anthony Caveretta, Philadelphia, Pa.
Maryan Choyenski, Orange, N. J.
Toney Civilli, Lebannon, Pa.
Arthur P. Cloos, Brooklyn, N. Y.
John Colletti, Ascolipicene, Italy.
Archie Cook, Schoolfield, Va.
Elmer Cook, Christopher, Ill.
Giuseppi Cosomalo, Palermo, Italy.
David Deines, Russell, Kas.
Louis de Luca, Brooklyn, N. Y.
Jacob Doyka, Portage, Pa.
Tom Ead, New York.
Phillip Fallow, San Jose, Cal.
Fred William Ferguson, Westboro, Mass.
Lewis A. Fiore, New York, N. Y.
Amadeo Fiollo, New Haven, Conn.
George Fischer, New York, N. Y.
William E. Fleming, Jersey City, N. J.
Russell Foster, Quincy, Ill.
Herman F. Franklin, Brentwood, Tex.
Elmer Adleman Freed, Souderton, Pa.
Joseph Gorrie, Rome, Italy.
Randolph George Gianniny, Lovingstone, Va.
Ulysses S. Grant, Dalton, Ga.
Emile Gravelle, Fitchburg, Mass.
Lionel J. Hahn, Johnstown, Pa.
Charles Hennelly, Manulla Castlebar, Ireland.
Thomas J. Hughes, Hartford, Conn.
Frederick Iverson, Perth Amboy, N. J.
George Jicha, New York City.
Robert McKinley Justice, Richmond, Ind.
Hyman Komesar, Rochester, N. Y.
Nick Komestakos, Wheeling, W. Va.
Joseph L. Lancor, Carthage, N. Y.
Earl Lanigan, Presque Isle, Me.
John Lesvitt, Indianapolis, Ind.
Harry Leavenstein, New York City.
William H. Lloyd, Baltimore, Md.
Michael Lovellino, Brooklyn, N. Y.
Wm. Ross McAfoose, Kittanning, Pa.
Eugene McGovern, New York City.
Homer A. McLeod, Moultrie, Ga.
Antoni Magnuszewski, Melrose, Mass.
Morris T. Matkins, McLeansville, N. C.
Dave Matney, Stacy, Va.
Frank Mattioli, Province Chieti, Italy.
James A. Medaris, Louisiana, Mo.
Martin J. Mikkelsen, Hutchinson, Minn.
Mike Mustin, Cambria City, Pa.
Bonus Nebelchok, Jersey City, N. J.
Carl Olsen, Becholin, Denmark.
Gustaf Olson, Brookside, Conn.
Andrew Ortimowitz, Clersanuw Rousno Steive, Austria.
Frank Thos. O'Toole, Framingham, Mass.
John Palmer Jr., Strasburg, Pa.
George Paul, Macedonia, Greece.
John Perna, West Point, Ark.
Henry T. Peters, Fullerton, Pa.
Edwin Peterson, Lynn, Mass.
Tony Piazzito, Pittsfield, Mass.
Frank Portiero, Province of Bresci, Italy.
Arthur B. Purcell, Shamokin, Pa.
Edward Joseph Reid, Brooklyn, N. Y.
Pritchard Reynolds, Rockwood, Tenn.
Arthur C. Richardson, Lyons, O.
John Albert Rizzs, Rochester, N. Y.
William Ritter, Cincinnati, O.
George W. Roberts, Philadelphia, Pa.
Alfred Rubenstein, New York City.
Louis Salvatore, Rovian Rome, Italy.
Samuel Sany, Volinski, Russia.
John Schollzen, Earlsboro, O.
Frank Shamry, South River, N. J.
Nathan Sherman, New York City.
Anton Shvgzdo, Kovna Azitenoi, Russia.
Jan Saki, Gardner, Mass.
Salvatore Simone, Philadelphia, Pa.
Vincent Siano, Tuckahoe, N. Y.

WOUNDED SEVERELY.

CAPTAIN.

Jos. D. Coughlan, North Dartmouth, Mass.

SERGEANTS.

John L. Hobson, Haverhill, Mass.
Eugene Krieger, Worcester, Mass.
Francis T. Smith, Newark, N. J.
Wm. H. Springs, Marshill, N. C.
Jas. Harvey Stevenson, Shellrock, Ia.

CORPORALS.

Fury Cardi, Shawomet Beach, R. I.
Michael J. Connolly, Cranford, N. J.
C. J. Englishman, Paterson, N. J.
Edward D. French, Medfield, Mass.
Fred E. Gillette, Waverly, Ia.
John L. Leslie, Berlin, Pa.
Robert Taylor, Waterbury, Conn.
Albert M. Wisner, Baltimore, Md.

PRIVATES.

Moses T. Baker, Funston, Ga.
M. O. Bedford, South Nashville, Tenn.
Stanley Biaschik, Millington, Conn.
George Bradt Jr., Albany, N. Y.
Maslo Censote, Richmond Turners, Mass.
Miles J. Clark, Meshoppen, Pa.
Antonio Cont, Holyoke, Mass.
James J. Cookorelos, Stamford, Conn.
Ernest P. Couture, Worcester, Mass.
Joseph J. Covaleski, Mount Carmel, Pa.
John Dickey, Hickory Hill, Pa.
Ezra L. Edmonds, Danbury, Conn.
Amie J. Fournier, Holyoke, Mass.
Charles P. Gallagher, Roebling, N. J.
A. C. Gravenstein, Rock Rapids, Ia.
Roy W. Hahn, Mount Airy, Md.
Chas. S. Hawkins, Kayford, W. Va.
Leonard E. Hill, Holyoke, Mass.
J. L. Johnson, Hartford, Conn.
Charles W. Kiar, Mian, Mo.
James Kirby, Wheeler, Ala.
Frank I. Loyzell, Fitchburg, Mass.
Chester Lyons, Newburgh, N. Y.
Lole F. McDole, Kingsley, Ia.
John Rusecki, Gaur, Poland.
John Ryan, Winooski, Vt.
Frank A. Shamis, Pottsville, Pa.
William R. Speacht, Pottsville, Pa.
Charley E. Thompson, Bonanza, Ark.
John Yirak, Colerain, Mass.
Thomas Danahy, Canton, Mass.
William L. Davis, Winchester, Kas.
Tony Deleo, Lake Nebagamon, Wis.
Joseph A. Doucett, Beverly, Mass.
William Dudley, Marlboro, Mass.
Harry V. Duff, Richmond Hill, N. Y.
Perry Wesley English, Faust, N. C.
James S. Gagas, Marlboro, Mass.
Alberic J. Gagne, Somersworth, N. H.
Eustache Gagne, Lowell, Mass.
Levi Goulet, Marlboro, Mass.
Avediss Hajarian, Marlboro, Mass.
Charlie George Hansen, Kanawha, Ia.
Daniel E. Harrington, Springfield, Mass.
William F. Hough, Hammond, Ind.
Frank L. Jones, Everett, Mass.
Theodore Kathe, Philadelphia, Pa.
E. B. Kemmerling, St. Joseph, Mo.
John J. Kennedy, Suffield, Conn.
Luther C. Kent, Hope, Ark.
Wm. Fred Klingbeil, Harrietta, Mich.
Anthony P. Kulas, Suffield, Conn.
Charles Lapp Jr., High Falls, N. Y.
Sam Leo, Saratoga Springs, N. Y.
Dewitt T. McElveen, Osyka, Miss.
Ralph L. McKenzie, Ashgrove, Mo.
Thomas F. Meany, Springfield, Mass.
Frank Minalga, Westville, Pa.
Albert Monnemy, Forcevillage, Mass.
James J. Murphy, Jersey City, N. J.
Millard F. Murray, Chelsan, W. Va.
Arthur A. Neff, Detroit, Mich.
George J. Osterbuhr, Hildreth, Neb.
Robert A. Owens, Hardie, La.
Quincy B. Park, Chelmsford, Mass.
Ralph M. Parrott, Nahant, Mass.
William T. Pasley, Scruggs, Va.
Norman D. Peak, Volney, Va.
Harold Pederson, Webster, Mont.
Ernest E. Peterson, Maiden Rock, Wis.
Albert H. Pohlman, Seward, Neb.
Walter B. Price, Swampscott, Mass.
Clayton W. Rhodes, Palmers Falls, N. Y.
Raymond E. Rice, Springfield, Mass.
William J. Riopelle, Lowell, Mass.
Charles E. Robbins, Worcester, Mass.
Joseph R. Zonca, New York City.
George A. Sanford, East Boston, Mass.
William Shea, Brooklyn, N. Y.
Howard Shollenberger, Philadelphia, Pa.
Morris Sobat, New York City.
Andrew Stefanik, Webster, Mass.
Melvin B. Suggett, Clarendon, Ark.
Rime W. Sylvester, Springfield, Mass.
John Tluszez, Chicopee, Mass.
Dewey P. Tomasello, Bagdad, Fla.
Michael T. Zonfrillo, Manchaug, Mass.
Arthur W. Dwyer, Boonton, N. J.
Walter O. Eabig, Pittsfield, Mass.
Frank F. Freeman, Lynn, Mass.
John W. Gosminski, Fall River, Mass.
Wallace E. Grigo, Turners Falls, Mass.
Norton Stanley Harwood, Pine Mills, Tex.
Alexander R. Hufield, Springfield, Mass.
George Kavanagh, Brooklyn, N. Y.
Peter Kendall, Glenwood Landing, N. Y.
Armand Lemieux, Lowell, Mass.
Andrea Berardini, Philadelphia, Pa.
Lawrence Arthur Bredehoeft, Grand Haven, Mich.
Nicholas Garlucio, Bayonne, N. J.
Louis E. Godin, Worcester, Mass.
Louis C. Latham, Providence, R. I.
Morris Levine, Brooklyn, N. Y.
Leo McGrath, Biteley, Mich.

DIED OF WOUNDS.

SERGEANT.

Bernard J. McElroy, Derrina, Johnstown, Ireland.

CORPORALS.

Daniel J. Kelly, Bridgeport, Conn.
Bernard B. Ryan, New York City.
Clarence M. Mack, Derry, Pa.
Albert V. Poole, Thompsonville, Conn.

PRIVATES.

James Boggan, Birmingham, Ala.
Michael Breen, Boston, Mass.
Romo Depatis, Lawrence, Mass.
William F. Gavin, Detroit, Mich.
George E. Myiott, Butland, Vt.
Morris Pelts, Brooklyn, N. Y.
Otio C. Bletzer, Roxbury, Mass.
Emory S. Clark, Haddock, Ga.
Newman Fletcher, Guntersville, Ala.
George H. Fritz, Oakridge, Pa.
Quillian V. Hayes, Lindale, Ga.
Milton B. Hodgson, Porterville, Cal.
L. S. Martin, Lafayette, La.
Norman E. Smith, York, Pa.

DIED OF DISEASE.

SERGEANTS.

Earl McDonald, Des Moines, Ia.
Leon A. Forsythe, Waterford, Conn.

PRIVATES.

George A. Davis, Fallon, Nev.
Warren W. Graham, Tiffin, O.
William J. Longever, Lebanon, N. H.
Peter C. Dupre, Saintrose, La.
Vasil Haritchis, Province of Messina, Diavolitchion, Greece.
Joseph B. Ejelm, Strangarden, Hedemra, Sweden.
Theofil Knofski, Decatur, Ill.

DIED OF ACCIDENT AND OTHER CAUSES.

SERGEANT.

William B. Ensko, Brooklyn, N. Y.

PRIVATES.

Leslie Alexander, Houston, Tex.
James Alley, Sparta, N. C.

DIED OF AEROPLANE ACCIDENT.

LIEUTENANT.

Edward B. Potter, Plattsburg, N. Y.

WOUNDED [Degree Undetermined].

SERGEANTS.

Charles B. Strucken, Wellsville, N. Y.
Albert L. Jacobus, Cedar Grove, N. J.
James E. Pinkston, Barstow, Tex.

CORPORALS.

Jacob L. Maylie, Philadelphia, Pa.
Popa, Gary, Ind.
Roland A. Williams, Clifton Forge, Va.
Harold J. Dupre, Syracuse, N. Y.
Armando Rodriguez, Delaware, O.
Robert E. Snow, Verona, N. Y.

COOK.

John Sluck, McBride, Mich.

Sergt. Henry F. Marsh, "died of accident," instead of "killed in action."

PRIVATES.

Patsey Degrotta, Brooklyn, N. Y.
Charlie E. Howze, Cotton, Ga.
George K. Kolmosky, Hartford, Conn.
Louis Marshall, Byron, Ga.
Rudolph Martin, New Orleans, La.
Joe P. Nilles, Dubuque, Ia.
Gibeon Packham, Hobart, Ind.
Frank J. Palen, Syracuse, N. Y.
Alfred H. Panella, Sausalito, Cal.
Joseph A. Parton, Arosta, Cal.
Fred J. Revenig, Dubuque, Ia.
Julius Schnitzer, Yonkers, N. Y.
Garland Shuff, Covington, Ind.
Jimi Trivison, Brooklyn, N. Y.
George Williams, West Haselton, Pa.
John Williams, Hinckley, Minn.
Frank H. Burnett, Macon, Ga.
Daniel Cohan, New York City.
Alex S. Foss, New York City.
James Halstead, Blairstown, Ia.
Andro Kalach, Guchari, Austria-Hungary.
Glen Litchner, Dubuque, Ia.
Frank Rhoads, Alba, Ia.
Charles P. Sujeski, River Head, N. Y.
Charles A. Thienemann, Cumminsville, Cincinnati, O.
John Wasilewsky, Cerwenske Ploska, Russian Poland.
Cecil B. Way, Peoria, Ill.

MARINE CORPS CASUALTIES

THE following casualties are reported by the commanding general of the American expeditionary forces:

Killed in action	6
Died of wounds received in action	5
Died of disease	1
Severely wounded in action	7
Slightly wounded in action	1
Wounded in action (degree undetermined)	11
Total	31

KILLED IN ACTION.

CORPORAL.

Joseph M. Daley, Auburn, N. Y.
Leslie B. McKay, Portland, Ore.

PRIVATES.

Prosper R. Brooks, Rials, Ill.
Oscar E. Shover, Indiana Harbor, Ind.
Donald L. Trapp, El Toro, Cal.
Harry Wilmot, Gloversville, N. Y.

DIED OF WOUNDS RECEIVED IN ACTION.

PRIVATES.

Raymond A. Anderson, Minneapolis, Minn.
Alfred J. Pederson, Tampa, Fla.
Hugo J. Stark, Belleville, Ill.
Fred A. Wegenast, St. Mathews, Ky.

SEVERELY WOUNDED IN ACTION.

PRIVATES.

Guy Altman, Cleveland, O.
Henry E. Belhumer Cambridge, Mass.
John H. Brownlow, Alpine, Ala.
Robert S. Horne, Landedale, Pa.
Orlo V. Raphael, Boston, Mass.
Roger W. Renkel, Normandy, Mo.
Andrew Panko, Nesquehoning, Pa.

WOUNDED IN ACTION [DEGREE UNDETERMINED].

CORPORAL.

George D. Allan, La Salle, Ill.
Jack Jordan, Tulia, Tex.
William H. Bennett, Mt. Morrison, Colo.

PRIVATES.

Joseph Chappello, Cleveland, O.
John J. Pojeske, Wayne, Mich.
Harry R. Roarabaugh, Kearney, Pa.
Wynn H. Wilson, St. Quentin, Cal.
James E. Fisher, Columbus, O.
Paul J. Ryan, Argyle, Minn.
Eugene S. Sheets, Rock, Kas.
Bernard J. Stanley, Amsterdam, N. Y.

DIED OF DISEASE.

CAPTAIN.

Charles P. Holliday, Rockland, Me.

PREVIOUSLY REPORTED KILLED IN ACTION, NOW REPORTED SLIGHTLY WOUNDED.

PRIVATE.

George E. Minerd, Pitcairn, Pa.

Colby's Sale Is Going Well With Careful Furniture Buyers

So many people say to us—"The war must be affecting the furniture business." *Possibly.* The first fifteen days of August were the best in our sale history—but then it's a fact that the more people *know* about furniture the better it is for our sale. The furniture is sincere and so are the values. Without a doubt you are seeking that kind of furniture. That is why this sale is the best sale for you.

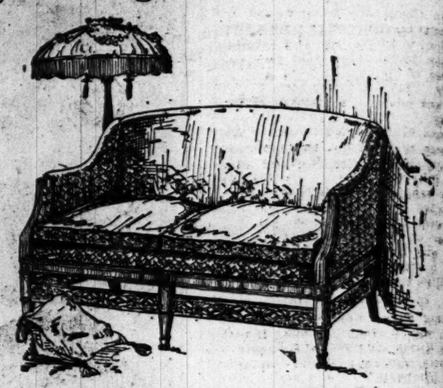

Every day good judges tell us Colby furniture is priced as low as they have been asked for furniture that is neither real nor lasting. We say it again: Why be sorry when it's so easy to be safe.

Visit Colby's today—test our statements and remember that the Colby Service and Colby Guarantee is back of every piece as long as you own it.

This list is an index to the values on our floors:

$115.00 for an English Settee, carved mahogany frame, blue and gold silk damask cover—illustrated above.
$39.00 for Mahogany Twin Beds, Louis XVI. design.
$36.00 for Ivory Chiffonier to match.
$250.00 for a 10-piece Walnut Dining Room Set, handsome walnut panels.
$39.00 for New Style Wood Door China Cabinet.
$290.00 for a handsome 4-piece Figured Walnut Dining Room Set, Queen Anne design.
$137.50 for a quaint long Tudor Sideboard in walnut and ebony—other pieces to match.
$79.00 for New Style Oblong Dining Table in solid mahogany.
$75.00 for Walnut Sideboard, Tudor style.
$490.00 for a rare imported Red Lacquered Chest.
$115.00 for Lacquered Davenport, silk cushions—a splendid piece for a handsome sun room.
$135.00 for English Style Hall Clock.
$44.00 for a large Wing Chair, mahogany and cane, with taupe velvet pillows—denim, $39.50.
$29.50 for Chippendale Arm Chair in brown mahogany.
$107.50 for Louis XVI. Style 6-ft. Davenport, removable cushions, covered in sateen.
$69.00 for a Gentleman's Easy Chair, large and comfortable, English tapestry cover.
$250.00 for Richly Carved Console Table in Italian enamel and marble top.
$135.00 for Louis XIV. Arm Chair covered in imported French damask.
$274.50 for 6-piece Walnut Bedroom Set, Lous XVI. design.
$62.50 for large size Dresser in figured walnut.
$52.50 for handsome Old English Four Post Beds with panel head and foot.
$950.00 for Stipple Enamel Decorated Bedroom Set of 9 pieces, hand decorated.
$397.50 for a Louis XVI. Bedroom Set of 7 pieces, wonderful quality and finish; choice of walnut or ivory enamel.

The Most Unusual Furniture Store in All America

JOHN A. COLBY & SONS
129 North Wabash Avenue
On Wabash Near Randolph

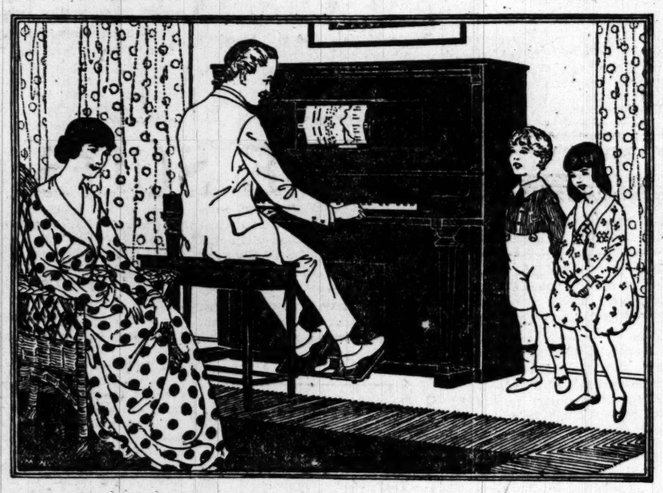

Why just at this time I bought a

PIANOLA

"I HAD been considering the purchase of a Pianola for quite a long time. To me it was obviously the logical piano for my home, for none of us know one note of music from another. The Pianola is a regular piano like any other and costs but comparatively little more. *And it can be played by any one.* That's the unanswerable argument in its favor.

"Never in my life have I so felt the need of recreation, relaxation and cheering up. Causes for sadness and anxiety confront us on every hand. Fortitude, courage and our best endeavors are demanded of us all.

"This is why I bought a Pianola now.

"I know what music means. How its influence from earliest days has been used to soothe, inspire and uplift the mind.

"Almost every evening now I spend an hour or so with my Pianola. I love the music it enables me to hear—I love to play it.

"And how the children love the Song Rolls—with the words printed right on the rolls.

"Already it has far more than repaid me for what it cost—for music is surely not a *luxury* but one of the real *necessities* of human life."

Pianolas are Steinway, Steck, Stroud, Aeolian and famous Weber Pianos with the wonderful Pianola action within their cases.

Pianolas from $575, Aeolian Player Pianos $495, exchanged Player Pianos from $350. War time payments as low as $12 monthly

SPECIAL DOUBLE OFFER DURING AUGUST—During this month only we will allow 20% more than our regular schedule amount for old instruments offered in exchange. Also in purchases of new Pianola-Pianos we will exchange new 88-note music roll for roll of old 65-note music, subject only to certain reasonable limitations of condition of rolls and amount. This offer expires August 31st.

Lyon & Healy

Everything Known in Music

Wabash Ave. *at Jackson* Phone *Wabash 7900*

During June, July and August We Close Saturdays at 1 P. M.

173

Banish Beef and Biff the Hun

No. 34841.—Smart belted model of Mole, $215

Mole

Fashion's Favorite

Pronounced by Fashion as *distingue*, Mole with its svelt lines and refined elegance, promises to be the most exclusive fur of the season. It is particularly desirable for early fall wear.

A favorable purchase makes it possible for us to offer the best values ever shown in Mole at this time.

Mole Coats in various lengths, $250, $300, $325—up to $625

Mole Neckwear Coats—Capes—Coatees, $55, $75, $95, $100 $125 —up to $275

Furs may be purchased at Sale prices and upon payment of deposit held, storage free, for Fall delivery.

Attend to orders for Remodeling, Repairing and Cleaning TODAY.

BISHOP

The Old Reliable Hatter and Furrier
12 West Washington St.

Established 1860

100 Ft. West of State St.

Reduced to $6.85

In shoes and oxfords in all leathers.

Aside from the price reduction attractions, aside from the smart style and splendid service offered in this shoe, we must also emphasize its great foot comfort secured through the expert anatomical construction. It is a remarkable offering at this reduced price of **$6.85.**

Other shoes and oxfords reduced to $3.85, $4.85, $5.85 and $7.85.

Main Floor.

THE HUB
Henry C. Lytton & Sons
N. E. Corner State and Jackson

TRIBUNE EDITORIALS SPEAK WITH KNOWLEDGE

Mandel Brothers
Subway stores

Extra! Substandard

fiber silk slipovers

4.25

Slipovers of such good fiber silk usually are marked much higher, but since some have scarcely discernible imperfections, all are featured at the one low price. Choose rose, turquoise, green, pink, khaki, black, or white. *Upper subway.*

U. S. and Service Flags

All sizes — quick delivery — wholesale and retail.

Can supply Community Service Flags for neighborhood display.

Also Signal Semaphore and other Special Flags.

S. BLAKE WILLSDEN
1606 Heyworth Bldg.
29 E. Madison St. Chicago

Every Man Who Spends Money for Advertising

—should obtain and study the BOOK OF FACTS now being distributed by The Tribune. Write on your letterhead and copy will be mailed.

SEVEN CHICAGO BOYS NAMED IN CASUALTY LISTS

Three Lose Lives, Two Are Missing and Two Wounded.

Seven Chicagoans were named in the official casualties of yesterday. One was killed in action, two were missing in action, two were wounded severely, one died of disease, and one died of wounds. Six were members of the army and one was a member of the marines.

Private Willard Reid, killed in action, was 20 years old and a son of Mr. and Mrs. James Reid of 1455 West Fifty-fifth street. He enlisted in the regular army in April, 1917, and sailed for France with the first contingent of American troops as a member of Company C, Second machine gun battalion. He was formerly a student at the Crane Technical High school.

In Chicago Regiment.

Private Frank Komski, missing in action, was 30 year old and enlisted in the Three Hundred and Eleventh engineers, Company B, last September. His parents, Frank and Kanna Komski, live in Russia, and he has a brother, Joseph, fighting with the Czecho-Slav forces. Private Komski formerly worked for the Chicago Surface lines in the car repair shops.

Private Michael (Mike) Sajnaj, missing in action, 2816 West Twenty-third street, joined the regular army in 1916 and went to France as a member of the headquarters company, Ninth infantry. He is a son of Joseph and Selma Sajnaj. Two of his brothers are also in the military service of the United States—Peter, with the National army at Camp Custer, and Leo, Company A, Three Hundred and Thirty-ninth infantry, now in France.

One in Artillery.

Private Frank J. Fencl, wounded severely, is a son of Anton and Anna Fencl of 5404 South Rockwell street. He is a member of the Seventeenth field artillery. He formerly worked for the Great Western Electric company.

Private Frank P. Lillis, wounded severely, is a member of Battery C, Seventeenth field artillery. He is the son of Mrs. Mary Lillis of 4345 Grenshaw street. Prior to enlisting last September he was a fireman for the Chicago and Northwestern railroad.

Private Darrell H. Call, died of wounds, was a member of the Eighty-first company, Sixth regiment of United States marines. He enlisted in May, 1917. His parents, R. M. and Jeanette Call, live at 4738 West End avenue. He formerly attended the Austin High school.

Memorial Service Held.

A memorial service was held yesterday at the St. Luke Evangelical Lutheran church in Belmont avenue for Private Richard Redemske, whose mother, Mrs. Augusta Redemske, lives at 3341 North Seeley. The Rev. Otto C. A. Boecler, pastor of the church, announced that Private Redemske had been killed in action July 19. His is the first gold star in the church's 105 starred service flag.

Private Welch Bounds, died of disease, was listed as living at 2216 Fulton street, but no one could be found there who knew him.

ALL UNIONS PLAN TO JOIN IN GREAT LABOR DAY FETE

That the great Labor day demonstration will have the cordial support of practically all union men in Chicago was made additionally evident at yesterday's meeting of the Chicago Federation of Labor. Union after union, through their delegates to the federation, made known their intention of participating in the parade and other ceremonies, 100 per cent strong.

A letter recently written by President Wilson to President Gompers of the American Federation of Labor, indicating his desire to be here, was read, with one from Mr. Gompers stating that in his opinion the president would be present. These evoked a volley of cheers.

James E. Lyman, for the letter carriers, said that for the first time in its history his organization would appear in a Labor day parade, in uniform. It is expected to have 2,500 men in line and asked for the privilege of leading the procession.

The South Chicago Trades and Labor assembly will stage a supplementary demonstration, at which it is also hoped to have President Wilson for a time, according to Delegate John F. Merrin. This will include a parade of the thirty-six unions of the assembly and several of the metal trades of the vicinity. Altogether it is expected to have 50,000 men in the South Chicago demonstration, a feature of which will be the launching of two ships for the government. The main parade downtown is expected to have over 250,000 participants.

COUPLE POSING AS NEWLYWEDS HELD IN THEFT

Miss Alice Smith, 16 years old, of 3113 Wentworth avenue, and Matthew Phalen, 19, of 6141 South Morgan street were arrested yesterday after the parents of both had reported their disappearance and after Mrs. Sophie Carlson, keeper of a rooming house at 5353 South Wells street, reported a robbery in her house.

Miss Smith and Phalen had been posing as newlyweds, and are said to have engaged a new room each night on a plea of money on the morrow, invariably departing on the next day with some valuables. Mrs. Carlson reported the loss of $10 and a suit of clothes.

Jackie's Foot Crushed as He Gets Off Train

Morris R. O'Connor, a jackie, while getting off a freight train at Seventy-fifth and Halsted last night, fell and his foot was crushed. He probably will lose it. His home is at 7044 South Loomis street.

MORE ON CITY'S GLORY ROSTER

Fighting Men Fall on Battlefields of France.

1. Private Willard Reid, killed in action.
2. Private Frank Komski, missing in action.
3. Private Darrell H. Call, died of wounds.
4. Private Frank P. Lillis, wounded severely.
5. Private Richard Redemske, reported killed in action.

Clemenceau Gives Haig French Military Medal

PARIS, Aug. 18.—Field Marshal Sir Douglas Haig was decorated by Premier Clemenceau with the French military medal at headquarters in the field today. The award was made on the recommendation of Marshal Foch.

GREAT FIELD MASS HELD AT GRANT FOR BLACKHAWKS

Camp Grant, Rockford, Ill., Aug. 18.—[Special.]—Father Thomas F. Burke, priest in charge of St. Mary's church in Chicago, enlisted the power of the church to strengthen the arms of Blackhawk fighting men today in a stirring war sermon which featured the impressive field mass held in the open air boxing arena.

"To fight for this country," declared the priest, "is a holy and sacred duty we owe to Almighty God. You Catholic soldiers will go across the sea with the spirit that animated Joan of Arc, the spirit that filled Peter the Hermit and the spirit that strengthened St. John of Capistrane against the Turks."

Chicago's west side regiment performed in western front fashion on the rifle range today. Col. Charles R. Howland enlivened the first Sunday training by offering prizes for the best performances on the march, bayonet course, and target ranges.

Private Fred Anderson of B company took the prize of $10 for the best shot among the recruits of less than fifteen days. He marked 47 bull's-eyes in 50 shots.

Sergt. L. Williams of K company won the $20 "old timer" prize, registering 45 in 50 shots. Corporal J. J. Carr of headquarters company took the second prize of $10, and Corporal F. O. Christenson the third prize of $6. Lieut. Savage won the pistol competition marking 41 in 50 shots.

CHARGES NEW TAX IS EASY ON MUNITIONS MEN

Scores Kitchin for Not Quizzing Government Contract Holders.

[BY A STAFF CORRESPONDENT.]

Washington, D. C., Aug. 18.—[Special.]—Representative J. Hampton Moore of Pennsylvania, Republican member of the house ways and means committee, severely criticized the committee today for its failure to call before it contractors and government officials who have awarded contracts. He declared such action was necessary in order to obtain accurate data on war profiteering on which to base the excess profits and war profits tax provisions being written into the new $8,000,000,000 revenue bill.

The bill that is being worked out in the committee, he said, will be the subject of "fierce criticism" from the small concerns which will have to pay much heavier war taxes under its provisions than the big munitions corporations that were making enormous profits before the United States entered the war.

Charges Partisanship in Bill.

Mr. Moore expressed the hope that the men who can give information on profiteering will be summoned before the senate finance committee when that body takes charge of the revenue measure after it has passed the house.

Partisanship has had too much to do with the writing of the bill, Mr. Moore suggested, but, he added, the Republican members of the committee will vote for it, "because there is no other recourse."

Burden on Manufacturers.

He pointed out that the burden of taxation has been placed upon the manufacturing industries and financial institutions, while the Democratic majority in the committee has refused to adopt a tax on agricultural industries and consumption taxes on cotton, grain, and the "breakfast table."

He indicated also that the new revenue bill will be very cumbersome, vague, and involved.

Negroes Fight Segregation in the Public Schools

Five hundred Negroes, members of the People's Movement of the Second Ward, condemned segregation of school children yesterday at a meeting in the Odd Fellows' hall at 3333 South State street.

Their action was caused by the "feeler" sent to leading Negro citizens by Max Loeb, former member of the school board appointed by Mayor Thompson.

GEN. PERSHING SENDS QUENTIN'S RECORD TO T. R.

Tells Roosevelt Son Gave Unselfish Service.

Oyster Bay, N. Y., Aug. 18.—[Special.]—Within the last few days Col. Roosevelt has received scores of letters from officers and men with the American army in France extending sympathy in the loss of Lieut. Quentin Roosevelt, who was killed while in combat with a German aeroplane. The letters tell of deeds of the young officer and of the admiration the men had for him.

Gen. Pershing wrote a long letter expressing sympathy, and in it stated:

"Quentin died as he had lived and served, nobly and unselfishly, in the full strength and vigor of his youth, fighting the enemy in clean combat. You may well be proud of your gift to the nation in his supreme sacrifice.

"Inclosed is a copy of his official record in the air service. The brevity and curtness of the official words paint clearly the picture of his service, which was an honor to all of us."

Quentin Roosevelt's Record.

The record cites the date of entry, Aug. 8, 1917, that Lieut. Roosevelt entered the service, and then gives his assignments up to the time of his death, July 17, 1918. Continuing the record reads:

"Lieut. Quentin Roosevelt during his whole career in the air service with flying corps, both as a cadet and as a flying officer, was a model of the best type of young American manhood. He was most courteous in his conduct, clean in his private life, and devoted in his duty.

"After completion of his training as a pilot he was selected on account of his efficiency as an instructor and had charge of one of the most important flying instruction fields. His great desire and hope was to get to the front. This opportunity was not practicable for a comparatively long time on account of his expert service being more needed as an instructor.

Had Winged One German.

"When the order assigning him with a squadron finally came, on June 24, he lost no time in reporting, and arrived just in time to take part in the last great offensive, when the combat work by his squadron was most strenuous and aided materially in the success of the battle.

"Lieut. Roosevelt had already brought down one enemy plane and had aided the squadron in a number of flights against large enemy air formations where the American units dispersed the enemy and brought down a number of their aircraft. His work during the combats was exceptionally good, his endeavor being the success of the squadron rather than to get individual airplanes to his personal credit.

"His loss was deeply felt by his flying comrades in the squadron as well as by all officers and soldiers with whom he had ever come into contact."

Great Activity by Patrols Reported on Bulgar Line

PARIS, Aug. 18.—The war office statement tonight on eastern operations says:

"There was great patrol activity in the neighborood of the Vardar, and somewhat spirited artillery fire in the region of the Vardar, Gievghell, and the Cerna bend.

"British aviators downed an enemy machine north of Gievghell."

How The Chinese Gentleman Asks For Kolynos

固齒玉牙膏

Ku
Ling
Nyoh
Tooth
Cream

The top ideograph, "Ku," stands for strength. The second ideograph, or Chinese character, "Ling," signifies long life. And the third character, "Nyoh," means jade, typifying brilliancy, hardness and purity.

So when the Chinese gentleman inquires at the chemist's in Shanghai or Hong Kong for the well known American dental cream, he asks for "Ku-ling-nyoh," which happens to be also the nearest phonetic equivalent for Ko-ly-nos. He asks for the Dental Cream that typifies Purity, Strength and Long Life and which imparts brilliancy to the teeth.

Kolynos Dental Cream is also put up in special packings for Great Britain, New Zealand, Australia, South Africa, India, the South American Republics, Spain, Portugal and France, each in the language of the particular country.

THE GOSPEL OF ORAL HYGIENE { Cleanliness of the Teeth / Cleanliness of the Mouth / Cleanliness of the Throat

has traveled all around the world, since Kolynos first made its appearance, ten years ago.

Remember this the next time you see a yellow and green package of Kolynos standing out prominently in your drug store.

The Kolynos Company
New Haven, Conn.
U. S. A.

Food supports the Flag as well as Soldiers—Save it for Both

NEARING THE END!
(SO HURRY)

Capper & Capper

(Twice Yearly)

CLEARANCE SALE FINE SUITS

The remainder of our $25.00 and $27.50 Business Sack Suits (many 2-piece Suits among them), clearing at **$18.50**

The remainder of our $30.00 and $32.00 Business Sack Suits will be sold for a few days longer at **$21.50**

The remainder of our $35.00 and $40.00 Business Sack Suits will be sold for a few days longer at **$25.50**

Our $45, $50, $55 and $60 Suits reduced in proportion. (Some heavy enough for Fall wear.)

VERY SPECIAL—We've about 60 to 75 two-piece Silk Suits (coats and trousers), which we place on sale today. $25 and $27.50 values, $18.50; $30 and $32 values, $21.50; $35 and $40 values, $25.50. Come quick—they won't last long at these prices.

(Clothing at our Michigan Ave. Store only)

"Final" on Fine Shirts

All $2.00, $2.50 and $3.00 Shirts now at $1.50 (Sizes 14 to 15½ only)

All Silk Shirts, values up to $9.00 now at $5.95 (Immediate selection advised)

All Silk Shirts, values up to $12.00, now at $6.95

All $2.50 and $3.00 Pajamas now $1.75
All $3.50 and $4.00 Pajamas now $2.15

Straw Hats Half Price—"Final"

Today every Straw Hat in the house goes on sale at ½ price. The economy opportunity is tremendous. Don't delay.

Underwear

Three lots of Men's Athletic Union Suits now greatly reduced: $1.25, $1.45, $2.25

Hosiery

Two lots—broken lines—priced as follows: 40c pair (4.50 doz.) 55c pair (6.00 doz.)

50 to 60 very fine Automobile Dusters, the indispensable garment for touring—very stylish in appearance, splendidly tailored; sold for from $8 to $25; clearing today at ⅓ OFF

Capper & Capper

MICHIGAN AVE. at MONROE ST. and SHERMAN HOTEL

Jerome & Co

208 So. Michigan Ave.
Opposite Art Institute

Final Clearance OF ALL Spring and Summer Garments

Dresses of Gingham, Georgette Crepe and Organdie. 30 Dresses in all. Values to $30. **$10**

Dresses of Silk Gingham, Crepe de Chine, Georgette Crepe, also Wool Jersey Suits. Values to $75 . . . . . **$15**

Dresses of Taffeta Silk, finest Georgette Crepe, Chiffons, also Evening Dresses, Cloth and Silk Suits and Cloth Coats. Values to $90 . . . . . **$25**

All Sales Final—No Returns—No Exchanges

Starvation has killed more people in Europe than Hun bullets. What are you doing?

Hassel's "South Shore" $7.85

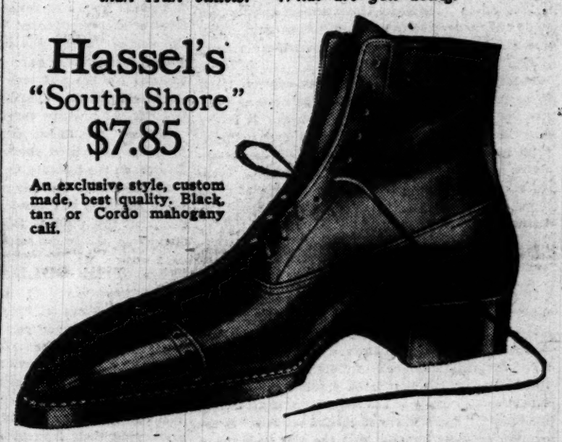

An exclusive style, custom made, best quality. Black, tan or Cordo mahogany calf.

YOU'LL not have soon another such shoe-bargain opportunity; Hassel's fine custom made shoes at $5.85, $6.85, $7.85. These prices are far below present values. You'll have hundreds of styles to choose from; we can fit your feet perfectly. All leathers, all sizes. Our mark on every pair, a guaranty of your satisfaction. Come over and look in our windows; a value exhibit.

HASSEL'S Corner Dearborn and Van Buren Streets, Monadnock Block.

Larson's
Sta-Right Shoes
Will Relieve Your Foot Trouble

Do you suffer with pains and aches in the limbs and back—think you have rheumatism or neuralgia—when the trouble really is caused by fallen arches?

Martin Larson will prescribe the exact details for shoes that will put your arches in a healthy condition.

Let him make you a pair of Sta-Right Shoes by the plaster paris cast system, which reproduces your feet exactly as they are and permits him to make shoes that will give support exactly where needed. The benefit testified to by countless others is indisputable evidence of what he can do for you.

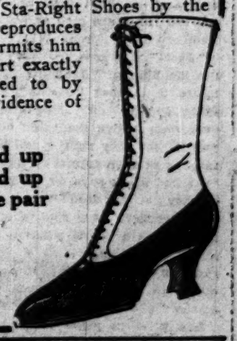

Shoes to Measure, $15 and up
With Plaster Cast, $20 and up
Military Boots, $27 the pair

Martin Larson
369 W. Madison St.
At Madison Street Bridge

TRIBUNE READERS ARE INTELLIGENT READERS

The Chicago Tribune.

THE WORLD'S GREATEST NEWSPAPER

FOUNDED JUNE 10, 1847.

ENTERED AS SECOND CLASS MATTER JUNE 3, 1908, AT THE POSTOFFICE AT CHICAGO, ILL., UNDER ACT OF MARCH 3, 1879.

All unsolicited articles, manuscripts, letters and pictures sent to "The Tribune" are sent at the owner's risk, and the Tribune company expressly repudiates any liability or responsibility for their safe custody or return.

MONDAY, AUGUST 19, 1918.

"Our Country! In her intercourse with foreign nations may she always be in the right; but our country, right or wrong."
—Stephen Decatur.

WAR PROFITS.

The cry for the conscription of wealth has been taken up by politicians who have adopted this as the most convenient issue to win public favor. By implication these candidates insinuate that after all is said and done it is still a "rich man's war" and that our soldiers are fighting over there to fill the pockets of the profiteers over here.

The report of the treasury department showing that a great many industries have earned excessive profits since we entered the war will, of course, be seized upon for political purposes by the variety in question.

Now, there ought to be no disposition to shield war profits or excess profits from very heavy taxes, and we think it probable that the great majority of business men in the United States are of this opinion. The only question is one of method, and intelligent persons in urging caution are not urging a tender attitude towards exorbitant profits; they are merely asking that congress avail itself of the best scientific and practical advice in levying on this source of revenue.

The present dispute between Chairman Kitchin of the house ways and means committee and Secretary McAdoo concerns the system or device by which these profits are taxed. Both men are commendably anxious to divert exorbitant profits into the public treasury; in fact, our financial requirements are so great that we cannot do otherwise than to take every possible cent from so-called profiteers. Mr. McAdoo thinks this can best be accomplished by a "war profits" tax, that is, a tax on the surplus over pre-war profits, whereas Mr. Kitchin believes a straight levy on earnings in relation to invested capital is the best scheme.

Merely to show that certain industries have made exorbitant profits does not necessarily prove that one scheme or the other would better serve the national purpose. We may find that Mr. McAdoo's war profits tax ought to be adopted, but there is no reason to suppose that an excess profits tax could not be devised to bring in just as much revenue and exact just as heavy a contribution from profiteers.

Public indignation will doubtless express itself in no uncertain terms regarding the obvious profiteering practiced by certain industries. It is the duty of the government to prevent any industry from gouging the public. The remedy lies in absorbing, or, if the term seems preferable, "conscripting," unusual profits by some means of taxation. A demagogue cannot be trusted with the method.

"DON'T WORRY IF CHECKS ARE LATE."

It is announced that the allotment checks for the relatives of soldiers and sailors will again be late this month; that the government is changing its system, and consequently a delay is unavoidable. The State Council of Defense seeks to put the matter in the best light possible and advises dependents to apply to the Red Cross, if necessary, for relief. "Don't worry if checks are late," is the caption of their bulletin, and the war risk insurance bureau is quoted as asking dependents "not to worry, but to have patience."

When the rent is due, and the grocery bills are due, and there is no money to buy food, the dependent wife will, of course, gratefully remember this appropriate suggestion of a benevolent government: "Don't worry; if things get too bad you can go to the Red Cross. Eventually the war risk insurance bureau will get around to paying you the money that is due you."

The situation is less excusable for the fact that this is not the first instance in which dependents have been asked or compelled to put up with delays or worse in the distribution of allotments. The promise is made that the new system will serve to remedy the conditions now existing; certainly some reform is urgently needed.

It is, of course, comprehensible that the rapid increase in the size of our army has put extraordinary burdens on the clerical force in Washington, but in view of our past experience with government red tape and inefficiency in clerical affairs the average man is not inclined to be overcharitable in the present instance. An expert executive with a competent staff could have saved the relatives of our soldiers and sailors from much hardship.

THE GOBS PROTEST.

We have the honor to be the vehicle for a solemn protest from Great Lakes against the term Jackie.

The doting public imagined it was bestowing a term of affectionate esteem upon the potential naval heroes at our gates. Not so. We are told we might as well call them Cuties, or even Johnnies. We quote from Great Lakes Bulletin the following to shew how they really feel about it.

OVERBOARD!

If any civilian called any sailor on this station a molly-coddle there would be a grand fight.

Yet the sailors stand for the appellation "Jackie" without resentment. The men on this station are sailors, or at least they are training to become sailors. They are men and are in a man's game. They are not children. Why call them "Jackies"?

"Jack" is a good old navy name, but what is the meaning of "Jackie"? The nearest we can figure it is that "Jackie" means the kind of sailor you find on a magazine cover. Have you ever seen a live magazine cover sailor? When you do you may rightly call him a "Jackie," but there is no such animal on this station.

As Bill Mack says, in his homely way, "Where do they get that stuff?"

The soldiers have shaken off Sammy. We confess it was a horrid addition and we were never guilty of applying it to them. Jackie does not seem so obnoxious, but if our ancient mariners object to it, why here goes, as the Bulletin remarks, "overboard."

But what in place of it? Our petitioner says the technical service name is Gob. But no romantic young female is going to call a potential hero a gob. Jack is a good old sea name, but it has slipped into Jackie. Bluejacket is far too long. Tar or salt have the savor of musical comedy. Sailor is too general.

We present the protest to the public, but to the marine gentlemen of Great Lakes we give the warning that unless they offer a substitute for the obnoxious Jackie which will appeal to the female ear Jackie is going to stick.

SPEEDY AND FAIR INVESTIGATION.

If any tampering was done with the vote needed to submit the traction ordinance to the people for adoption the stupidity of it was as criminal as its dishonesty.

There is an opportunity for extortion presented by just such measures as this traction plan. When millions of dollars are involved in a transaction between a municipality and invested capital, when an agreement has been reached which serves public interest, when there is a great need of the reform contemplated and when a vote for the plan is a vote for public benefits, it is then possible for a dishonest clique in any legislative body to sandbag the capital interests involved.

When intelligent opinion and criticism pronounce a plan good and a method fair and effective, and when a vote for such a plan is a vote to be commended, a man may be both corrupted and praised.

When a dishonest clique can obtain praise as well as pay, the situation is entirely in its hands.

We thought, however, that the days were gone when public utilities yielded to city councils in such matters. We hope Mr. Hoyne's investigation will confirm the opinion rather than destroy it. The criminal stupidity of destroying so vast a public improvement as the reorganization of street car facilities in Chicago would be appalling.

Such a taint in the method of giving the city a carefully prepared and carefully guarded reconstruction which would directly affect the well being of all citizens would reveal an unforgivable weakness in the persons responsible.

The situation is wholly unfair in that, regardless of the truth, regardless of what is discovered as to fact, there may remain in public opinion a suspicion detrimental to an ordinance entirely prepared for the public good.

It is up to the state's attorney to establish the truth and to correct public opinion. If the council comes clear in the matter the ordinance ought to be relieved of any unjust burdens, and that promptly and effectively.

The question is too important to the city, it is too important to the people imposed upon by bad street car service, to be clouded unjustly.

THE CROIX DE GUERRE FOR GIBBONS.

Floyd Gibbons earned his croix de guerre, we think. The citation, signed by Gen. Petain, which confers the cross upon THE TRIBUNE correspondent refers to several and specifies one act of distinguished gallantry revealing Gibbons in the uniform of a correspondent accepting the dangers of the soldier in the line of duty. The decoration which the French gave the correspondent, who exposed his life and took his wounds, testifies to the intelligent appreciation in which they hold the work of a man thus serving.

Gibbons' steadiness, stanchness, resolution and fortitude have been shown on many occasions, in Mexico, on the Laconia, on the battlefield. He wears a coveted cross and all people who are delighted when courage and service find their reward are glad that this Chicago journalist is given the high distinction of a brave soldier.

THE SOLDIER VOTE.

The importance of protecting the franchise rights of soldiers in France and the importance of their opinion upon policies of the United States are recognized. The sentiment which resents depriving a man in service of the rights of citizenship is sound. The value which their votes might have to the country they serve is demonstrable. The only question is one of practical method of preserving their franchise rights.

The military objection against an interference with operations by political processes has to be considered. The extravagances of American politics could not be projected into an army without detriment to the army. We believe a practical method which would preserve the soldier vote upon important issues without interference with soldier duties can be found.

It certainly will not be a healthy political condition in the country if great issues affecting the future course of the country get their determination with no word from the three or four or five million men who may be serving in uniform.

Editorial of the Day

THE TROUBLE WITH THOMPSON.

[From the Decatur Herald.]

There is nothing in Mayor Thompson's speeches or in his platform that any court would hold as a violation of the espionage and sedition acts. Their very lack of originality, their paucity of thought and want of ideas, make them uninteresting to read or listen to. They are Fourth of July orations of the '70s brought down to date. They are campaign platitudes worked over to meet, according to Mr. Thompson's peculiar views, the present emergencies. They are solemn disquisitions on matters that are irrelevant or unimportant.

Whether, for instance, the government conscripts wealth directly or whether it allows the wealth producing machinery to remain in private hands and conscripts wealth in the forms of excess profits taxes is not a great issue. Mayor Thompson is not heard, downstate at least, urging that the government conscript the corn fields and oats harvests of Illinois.

To a large extent Mayor Thompson is wholly negative. He is a critic lacking creative ability. Such dislike and distrust as he has earned comes from a thinly disguised Anglophobia, a suspicion of what he regards as dangerous alliances with European nations. He quotes Washington, Jefferson, and others of the founders, though deeper students of history than Mayor Thompson are not so certain as he that Washington would have advised against such a coöperation as has been effected for the saving of civilization.

It is a silly issue to raise and if this war goes a year or two longer it will be a highly unpopular one. When British troops crave the privilege of having Americans next to them in line, and when Americans are proud to be brigaded with Haig's veterans, the politician that with sighs and headshakings intimates that these relationships into which we have entered cannot be ended too quickly lays himself open to contempt as the worst kind of a chauvinist.

When he does it, as Mayor Thompson is suspected of doing it, to capture the vote of people of German descent, he dishonors American soldiers and dishonors himself.

Illinois will never be led astray by Mayor Thompson's pumped-up issues. The people of this commonwealth may allow Mr. Thompson to amuse them through the hot weather, but they will never make him a senator.

EAGER FOR "HOME FOLKS"

BY CAROLYN WILSON.

PARIS, July 30.—I went into the hospital at Neuilly last Sunday, just a week after the beginning of the "big push." Already the corridors were less crowded, the wards a little less hurried, although in the yard outside I had noticed two new brown tents which had been put up right over the lovely flower gardens of which the hospital had been so proud.

They had been hastily erected and were labeled: "Evacuation tents." As soon as a man had been operated on, if he was in a condition to move, he was sent out to this tent to wait for ambulances to take him to the station.

And I smiled sympathetically at one boy who was grumbling to his image in a two by four glass as he peered out of one unbandaged eye at a head completely swathed in bandages, a swollen lip, one bandaged arm, and a finger wrapped up on the other hand.

"And they call us light cases out here! Gee, I'd hate to feel any rottener than I do, and I'd hate to have anything more the matter with me—there wouldn't be a whole spot on me. I don't mind being wounded, but I'd like a bit of sympathy for it and not this 'O, you're a well man, perfectly fit to travel.'"

He looked and acted just like a small boy whose mother had unexpectedly forgotten to pet him when he fell down and cut his knee.

During the week following the counter offensive this hospital, which used to be the well known American Ambulance and is now called Red Cross Military hospital No. 1, surpassed any record made in any hospital in France since the war.

In eight days they handled over 3,000 cases and in the same length of time by actual count operated on 1,840 cases. As there are only two operating theaters, you can get some idea of the work of those doctors, and, of course, this doesn't take into account at all their daily dressings.

One doctor whom I know had only slept three hours in four days and he said he nearly fell asleep over his patient while the anaesthetic was being given.

As I walked through the halls and the wards I'd call out, "Any one here from Chicago?" And it was surprising how often a voice would come back, "You bet—right here. North Clark street."

The first time it was a big blonde lad examining with the detailed interest of those who have very little to entertain them at the moment, the spotless bandage wrapped around his leg. He gave a large smile to my inquiry and said:

"I'm one of 'em—Edward Gehrke from 4434 West Sixteenth street—with the marines. I got a pill from the Boches on both counts. Got picked in the arm from the June attack and was hardly back—in fact, it was the second day of the attack this time when I came out of a little patch of woods and got this bullet in the leg from some hidden machine gun nest.

"One of the fellows, wo came to the dressing station after me, said they caught the whole crew. I'll be back soon with 'em—just in time for the next attack, I suppose. Say, honest, there's no getting around it, the marines are the best in the army, ain't they?"

"Certainly you think so," I smiled as a chorus of indignant protests went up from the ten surrounding beds. "Say, bo, where do you get that stuff? The first has seen ten times the fighting you have," and from another corner a grunt from a member of a divison which has never yet been even whispered about, but which has done extremely well: "If we all had the press agents you have we'd be sitting on page one of every paper, too."

I left them too interested in the most popular indoor sport of the army——praising one's own organization—while I went into the next ward, called the Palm Beach ward, to the great amusement of the boys who now write home that they are taking a rest cure at Palm Beach.

In this room was Robert A. Fletcher of 3239 West Harrison street, beautifully surrounded by pulleys and extensions and contraptions until he looked like a carpenter shop. He, too, was with the marines and paid a glowing tribute to the leadership of his officers.

"I've got both arms fractured," he said. "It's a long job but not a bad one. Only I wish I were back. Beside the monotony of staying in the hospital and the wish to be doing something out there, you have such a curiosity about your friends and wonder how they have all fared, for the moment you leave the organization you lose all touch with them."

In a nearby bed was a sergeant from across the lake, John Schiffler from South Haven. He had been wounded during the Cantigny push and had rejoined his infantry regiment only when it was put in as a shock unit near Soissons.

"Me and my pal did a good day's work before they got us anyway," he told me. "Together the two of us got thirty-five prisoners—a whole machine gun crew and the machine gun as well. We surprised them and made such a hell of a noise shooting and yelling that they thought we was a lot more than we was and surrendered. This is my second wound stripe I'm getting this time and I'll bet I have a half a dozen before I get back to the states."

In the hall was Louis Jodel of 6647 South Wabash avenue who had been with a new division which went in for its first action south of Chateau Thierry.

"I got wounded right straight off before I got a chance to see anything or learn anything, but I helped a little bit anyway, I guess," he said.

Thomas O'Connor, 513 South California avenue was lamenting his fate that he even stopped to go to dressing station for a little scratch on his face.

"A bullet nicked me here," he said, pointing to a scar on his cheek, "and I went into a dressing station to get it painted with iodine or something and as I was sitting there waiting my turn a shell burst and I got a crack in the leg which probably will make me walk stiff the rest of my life. I ought to have had better sense—why didn't I just go on with the boys instead of bothering about my face?"

A young pink cheeked boy, Percival Eklund of 1322 Third avenue, Rock Island, had been with the marines in both their drives. He said the second was worse than the first, but kinder to him for he got a German officer as a prisoner.

"I was bringing him to the rear, and as I was wounded myself, though not badly, I couldn't see any sense in carrying my pack, so I put it on him, and also some souvenirs I saw in the field as we came along. And when we got to the top of the hill I took my own things and thanked him—I thought I'd show him we were polite, anyway—and sent him off with a prisoner convoy."

In another room was Elmer Anderson of 712 Ninth street, Des Moines, Ia., who, in spite of the fact that he had been one of the sickest boys in the room, looked healthier and browner and fresher than any of the others. In bringing back three prisoners he and his pal were both hit in the back by concealed German machine gunners and one of the prisoners was killed.

James O'Toole of 424 South Leavitt street and Raymond Olinger of 1449 Island avenue, Milwaukee, were from the same marines regiment and had been through both pushes. Both of them said they hoped they'd never see another wheat field except those of our own middle west.

"Give me a wood every time to fight from," said one of them. "You have a sporting chance to have a bit of action. In fact, woods are fun. But these little low wheat fields that you are always having to cross are the most disagreeable part of an attack, for the woods on either side are sure to be full of German machine gunners."

Gilman Teisburg of Edgerton, Wis., had just been brought in, and, as usual, after the ambulance trip and the fatigue was tired and pale. But he nevertheless added his testimony to the wonderful quality of the French foreign legion soldiers, who fought on the right of his division.

"Our boys wanted no better praise than to be complimented by those fellows. They sure can fight!"

How to Keep Well. By Dr. W. A. Evans.

Questions pertinent to hygiene, sanitation, and prevention of disease, if matters of general interest, will be answered in this column. Where space will not permit, or the subject is not suitable, letters will be personally answered, subject to proper limitations and where a stamped, addressed envelope is inclosed. Dr. Evans will not make diagnoses or prescribe for individual diseases. Requests for such service cannot be answered.

[Copyright: 1918: By Dr. W. A. Evans.]

BABY DEATH RATES.

IN 1917 the safest city in America for a baby was Alameda, Cal. Of the babies born in that city only one-twenty-fifth died in babyhood. Alameda has a record to be proud of.

At the other end of the list is Nashville, Tenn. Nearly one-fifth of the babies born in that city last year died. A baby has nearly five times as good a chance to live in Alameda as in Nashville.

Each year the New York milk committee issues a statement showing the safety of baby life in more than 150 American cities. The honors this year go to Alameda; Brookline, Mass.; La Crosse, Wis.; Berkeley, Cal., and Everett, Mass., in the order named. The five are so close together that a slight inaccuracy in either birth or death registration would shift the order materially. All are under the New Zealand rate—the lowest in the world for an entire country.

Other cities almost as good are San Diego, Cal.; Oshkosh, Wis.; Sioux Falls, S. D.; Mount Vernon, N. Y.; Omaha, Seattle, and Madison, Wis. However, the Madison rate is nearly one and a half times as high as that of Alameda.

It will be noticed that the honors are nearly evenly distributed between the east, the middle west, and the Pacific slope. Averaging the entire list the Pacific slope seems to have slightly the advantage. Babies are not so well off in the south. The ranking southern cities are Tampa, Fla., 59th; Houston, Tex., 60th; Washington, 65th, and Galveston, 70th.

It is more difficult to maintain a low baby death rate in a large city. The honor for cities of over 100,000 goes to Omaha, with a rate of 59.2. New York has a phenomenally low rate for a city of several millions. It stands fifty-sixth, with a rate of 88.8. Chicago stands ninety-sixth with a rate of 106.6, more than two and a half times that of its good little neighbor—La Crosse.

Among cities of 50,000 to 100,000 population, Brockton, Mass., leads with a rate of 63.9. Alameda leads the cities of less than 50,000.

Unfortunately these figures are not always reliable. Reliable rates are not possible unless both birth and death registration are approximately perfect. Throughout a good part of the country birth registration is not very complete. Therefore, we must recognize that these figures, though the best we have, are dependable in some instances and less so in others.

This comparative study is commended by the New York milk committee to mayors and citizens in the interest of the 100,000 future citizens whose lives are to be saved during our second year in war. The committee says that prenatal care is fully as important as control of milk in saving the lives of babies. New York has been very successful in improving the milk supply. For about six years now they have been supplying nursing service to not only newly born babies, but to mothers in the last month of pregnancy. These efforts are largely responsible for the reduction of 69 per cent in New York City's baby death rate, of 22 per cent in the deaths of babies under one month of age, and of 28 per cent in the death rate of mothers in childbirth. What New York City has done other large cities can do. Small cities can do much better.

WEAR CORSET.

Mrs. W. A. P. writes: "1. Is it advisable for a woman during pregnancy to wear a maternity corset?

"2. At what period of pregnancy is life first distinguished?

"3. Is there greater danger of development of kidney trouble during this period than at other times?

"4. I am in my third month of pregnancy and on hot days my limbs swell badly. By pressing on the flesh it will remain dented for some time. Would you consider this an indication of dropsy?"

REPLY.

1. Yes.
2. About the eighteenth week.
3. Yes.
4. Have your urine examined.

ANOTHER KIND OF WAR.

Mrs. S. W. R. writes: "I have been warring on bed bugs and I find kerosene efficacious in killing the bug. Please tell me through your column if the kerosene also kills the egg. If not, what will, and how shall I apply the remedy?"

REPLY.

Kerosene cannot be depended on to kill bedbug eggs. In the first place, some eggs will not be reached by a full dose of kerosene, and in the second place, kerosene will not destroy eggs unless they are saturated well with it. Generally, two treatments with kerosene, the second after a week's interval, suffices. The second treatment kills any young bugs that have hatched after the first treatment. The best bedbug remedy, hydrocyanic acid gas, is too dangerous for use by amateurs.

F. L. writes: "Your articles on veronal interested me very much, as I have taken a lot of this myself. The doctor prescribing it said: 'This is entirely harmless and will help you to sleep.' Thinking them entirely harmless I have sometimes taken three five grain powders in a night.

"[1] How does trional compare with veronal in regard to injurious effects.

"[2] Is the continued use of sodium phosphate, one teaspoonful each morning, harmful?

"Have used cascara for a long time and lately have used both cascara and the phosphate."

REPLY.

1. Veronal is no more harmful than trional; perhaps, not so much so. You are not justified in taking either. How do you propose stopping? Sleep producers have no terminal facilities. 2. Yes, moderately so. You started on cascara. Now you add phosphate of soda. What will you add next?

AN OPEN LETTER TO ILLINOIS VOTERS

BY JAMES HOWARD KEHLER.

I VENTURE to address the voters of Illinois regarding Medill McCormick and his candidacy for the United States senate because I know the man and because I am interested in the public service. As I have spoken to intimate friends and neighbors, where the bond of confidence is established and mutual, and where the spoken word carries its own pledge of sincerity, so would I speak to fellow citizens whom I do not know. And I hope to convey to you the conviction that I am a citizen before I am the friend of any candidate for office.

The issue of victory has been settled. We shall win the war, soon or late, at greater cost or less. The great issue now is the most efficient winning of the war, and the most efficient preparation for the profound and acute changes that the end of the war will bring suddenly into the field of practical statesmanship.

There are a few men in both great parties who sense the new conditions and who are equipped to meet them. It is an important duty of citizenship today to identify these men, to set them apart clearly before the country, to support them for public office, and to see that no political pettifoggery is permitted to defeat them. We shall as a nation either perform that duty of citizenship or as a nation we shall fail of our great opportunity.

Medill McCormick is one of these men—one of the first and foremost exponents of the new politics and the new science of government. He is in politics for what he can contribute to the public service. He was one of the first of an emerging class of young men—men of boundless opportunity in other fields—who have entered politics consciously and seriously. They have equipped themselves for it as studiously as they would for engineering and as reverently as they would for preaching.

Nearly all matters of legislation are matters very largely of fact and not of opinion. And facts are the province of experts. Yet nearly all legislation in all democracies up to the present time has begun in a contst and ended in a compromise between purely personal or party opinions.

The war must change this condition—is changing it in all democracies. Democracies may no longer stand wringing their hands and saying, "Yes, we know that autocracy is more *efficient* than we are, but we cannot help it. We prefer our freedom, even at the cost of efficiency, and there is nothing that we can do about it."

Medill McCormick is one of the men who knows that something *can* be done about it, and that something *must* be done about it.

One of the outstanding characteristics of Medill McCormick throughout his business and political career has been his devotion to facts and his dependence upon expert knowledge—a quality so rare as to be almost unique amongst public men.

Think just a moment about what he did in the state legislature and is now doing in congress. He started the ball rolling in the legislature which resulted in the reform of the Illinois state government and made it possible for Gov. Lowden to effect a fiscal and administrative system which is incomparably the best of any state in the union. He has carried this fight for efficient government into congress where in a series of bills and resolutions, he has proposed not only to give the United States a budget system of fiscal government but to abolish all of the useless committees of both houses of congress and to coördinate the lost ends of the various governmental departments.

His legislative record, although it compasses but a period of six years, is one of the fullest of any man in public life today. Medill McCormick was the first man in congress to propose that those who are best able to support the government shall pay the largest portion of its cost. On the other hand, he proposed that those who are least able to support the government in a financial way, but who are contributing to the welfare of the nation by bringing up families, should be given additional exemption from federal taxation.

It would be impossible in brief time to recount all of the things Medill McCormick has accomplished. It is almost impossible to imagine the variety of his public interest. If the fight is to secure reduced hours of labor for women, you will find Medill McCormick in the middle of it. If it is a question about the proper method of moving the corn crop in the middle west, you will find Medill McCormick pounding away at a solution. Or if the problem is that of winning the war, you will find that Medill McCormick was the first member of congress to go to the battle fronts to investigate conditions for himself.

Medill McCormick is much more than a politician—he is a publicist. His are the gifts, and his is the purpose, out of which statesmen are made. He falls into no grooves. He is neither a radical nor a conservative. He is both. He lacks that fatal consistency which crystallizes small men into mere automatons and makes them partisans before they are patriots. He is alive, mobile, open minded, eager and growing.

He is the most indefatigable investigator and student of public affairs that I have ever known. He studies everything first-hand and fortifies his own research by the work of qualified specialists. His knowledge of international affairs is probably greater than that of any other American in public life today. And that, like his other knowledge, has been gained by first-hand contact and study.

These are facts and I submit them as facts of profound importance to the voters of Illinois. Not before in a generation have we had the opportunity to choose a man of this caliber to represent us in the senate. It is an opportunity for Illinois to take the place in national affairs to which she is entitled by reasons of location, economic importance, and tradition.

This is not work for average men, or for amateurs, however honest, upright, or well intentioned they may be. Good intentions are not enough. To honesty of purpose must be added the special intelligence, the trained and flexible mind of the social student, of the man who is trained and equipped for the work he has chosen.

JAMES HOWARD KEHLER.
Deer Lick Farm, Deerfield, Ill., Aug. 17, 1918.

LOOK BEFORE YOU LOOP

[From Punch, London (Copyright).]

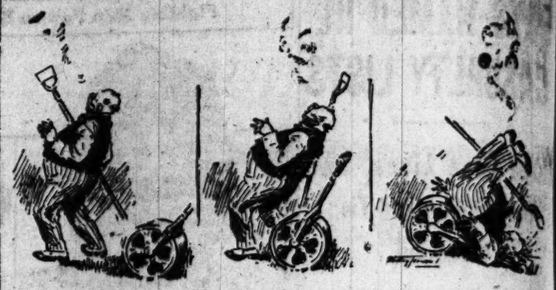

"He's going to loop!" "He's looping!" "He's——!!!"

The Legal Friend of the People.

Letters for this department must be signed with names and addresses of the writers.

PLACE WITH ATTORNEY.

Chicago, Aug. 15.—[To the Legal Friend of the People.]—In June, 1916, A, who lives in Michigan, gave B, who lives in Illinois, a note for $200, in payment of goods bought several years previously from B in Illinois, when A was a resident of Illinois. The note was to run six months at 6 per cent interest. At the end of the six months A did not meet his note, nor did he sign a new note. It is now more than a year and a half since the note terminated, and A has made no further payments nor paid the interest on the note for the term of six months that it ran, nor any interest since.

What can B do to collect this money?

F.

Place it in the hands of an attorney for collection.

TRIBUNE LAW DEPARTMENT.

CANNOT ATTACH ALIMONY.

Chicago, Aug. 15.—[To the Legal Friend of the People.]—Six months ago I was compelled to break my lease and move into a flat where my invalid mother could be warm. Have a number of witnesses to the fact that radiators were cold even in severe weather. Owner has started suit against me. Can alimony awarded me three months ago be attached in case they get judgment?

P. X.

There have been decisions under the statutes of other states that it cannot.

TRIBUNE LAW DEPARTMENT.

GROCERY BILL OUTLAWED.

Chicago, Aug. 15.—[To the Legal Friend of the People.]—Would you kindly advise how long a grocery bill stands unpaid in the state of Illinois before it is outlawed?

MRS. O. L.

Five years.

TRIBUNE LAW DEPARTMENT.

CANNOT BE FORCED TO ACT.

Chicago, Aug. 15.—[To the Legal Friend of the People.]—Are there any steps a tenant can take to force his landlord to buy his winter's coal? I am living in a thirty flat building, lease running until May, 1919, and landlord has taken no steps toward providing for next winter's heat.

T. G. C.

He would probably be willing to make some arrangement whereby you could handle the matter for him. We knew of no way to force him to act.

TRIBUNE LAW DEPARTMENT.

DEED NOT SUFFICIENT.

Chicago, Aug. 15.—[To the Legal Friend of the People.]—To prove ownership of real estate for purpose of sale or transfer, is it necessary to furnish both abstract of title and warranty deed? Is not the abstract sufficient? Is the warranty deed sufficient? The warranty deed in this instance has been lost.

MRS. J. E.

If the deed under which you claim has been recorded as it should have been, an abstract, brought down to date, will be sufficient to show title in you. A deed alone would not be sufficient: If the deed was not recorded, you should have the grantor execute another, reciting that it is to ratify and confirm a lost deed, describing.

TRIBUNE LAW DEPARTMENT.

THIRTY DAYS' NOTICE.

Bloomington, Ill., Aug. 15.—[To the Legal Friend of the People.]—When a tenant rents by the month, how long before rent is due must legal notice be given that the landlord intends raising the rent?

C. B.

Thirty days before the first of the month.

TRIBUNE LAW DEPARTMENT.

NO SUCH STATUTE.

Chicago, Aug. 15.—[To the Legal Friend of the People.]—Is there a law in the state of Wisconsin that would compel sons and a daughter to support their aged father who is unable to work and without means?

J. R.

There appears to be no such statute in Wisconsin.

TRIBUNE LAW DEPARTMENT.

NO SUCH LAW.

Chicago, Aug. 15.—[To the Legal Friend of the People.]—Is there a law prohibiting persons from playing pianos after and before certain hours. A family nearby has a player piano which they play as early as 6:30 and 7:00 a. m. and as late as 11:00 and 11:30 p. m.

D. M.

No.

TRIBUNE LAW DEPARTMENT.

FRONTAGE CONSENTS REQUIRED.

Chicago, Aug. 15.—[To the Legal Friend of the People.]—Please advise if it is legal for an automobile repair shop to be in business in what always has been a private garage back of an apartment building?

MRS. F. M. J.

Frontage consents are required for the establishment of a public garage on a residence street. Try complaining to the police.

TRIBUNE LAW DEPARTMENT.

VOICE OF THE PEOPLE

As but limited space can be given letters in this department, writers must confine themselves to 200 or 300 words. Unless they give us their full names and addresses their letters will not be considered. No manuscript will be returned unless the writer sends postage for that purpose.

SOLDIERS' PAY.

Chicago, Aug. 16.—[Editor of The Tribune.]—We read many complaints about the delay in paying the soldiers, but I would like to cite one case I have in mind. A man located in Pittsburgh did not receive any pay for some time. He was transferred to a camp in New Jersey, where he stayed about ten days before being sent abroad. He received no money during that time and found himself at the time of his departure with no money whatever in his pocket.

I wired him $10, and as I heard nothing from the telegraph company I assumed the money had been delivered. Eleven or twelve days later I was notified the money had not been delivered, due to the fact that it was "uncalled for." They could have delivered the money, inasmuch as it was telegraphed from Chicago in plenty of time to reach destination before the boys left camp.

I would like to cite the above case as a warning to other people who may wish to send money to their relatives in the various camps.

I cannot see why the government should not be able to pay the soldiers more promptly than it has in the past. We can hardly expect soldiers to go abroad with the right spirit if they do not receive the small amount of money they are supposed to get.

O. E. A.

PEACE PROPAGANDA.

Chicago, Aug. 15.—[Editor of The Tribune.]—I have heard and read many times of the unspeakable atrocities the Prussians have perpetrated on their prisoners, including the women and children of Belgium, but feeling such acts by human beings could not be possible, have somewhat doubted the authenticity of the worst stories; but I have lately had them confirmed from a source of unquestionable integrity and I now know them to be true and not exaggerated. This fact, also their wanton destruction of hospitals, hospital ships, and the murder of our sick and wounded boys, prompts me to suggest that we not only drop entirely the discussion of peace but take means to rid ourselves thoroughly and permanently of all so-called pacifists and others of similar pro-German ilk, and we should discontinue referring to them in decent terms or as though they were human beings.

G. B. WHITE.

DEGRADING THE SERVICE FLAG.

Davenport, Ia., Aug. 14.—[Editor of The Tribune.]—I desire to enter my protest through the pages of your newspaper against the insult to the service flag that all true Americans have come to honor and respect. I am a government inspector and therefore constantly meet men who are straining their every effort to help win this war.

In the city of Davenport the class of war workers have in my estimation brought about the greatest slur that was ever permitted and condoned toward the loyal men who are making the extreme sacrifice, namely, the arsenal workers, who have a service flag similar in design to the flag referred to in the preceding paragraph.

I have been informed that were it not for preferred classification obtained by working at the arsenal, and the high wages paid, 75 per cent of these men would not be there. I therefore ask you to begin a campaign to have that obnoxious and degrading insult to the boys in uniform removed from the windows of the homes in Davenport and elsewhere.

U. S. INSPECTOR.

THE TROUBLES OF A "Y" SECRETARY.

Great Lakes, Ill., Aug. 12.—[Editor of The Tribune.]—The work of the Y. M. C. A. secretary in Europe is not the same as it is here. One of the interesting stunts the "Y" man is expected to pull off is to meet incoming ships and to try enticing the shore leave jackies to places of entertainment. At the European ports there is a feminine contingent, with somewhat similar designs in regard to the friends from overseas. When a sailor has been battling around the ocean for a couple of weeks hunting submarines, he is more than ordinarily susceptible to the blandishments of the girl who says she is going to be good to him.

When the "Y" man butts in the ladies fight like devils, so there is an impromptu entertainment of great human interest. It appears that he is destroying the livelihood of poor women who never did him any harm, and he is a dog in the manger anyhow. Expert testimony has it that he is other things, too. The "Y" man who gets a knife stuck into him comes to an ignoble end. He fails to achieve even the melancholy glory of the brother who is killed while picking up the injured. What friends he has in the States will turn his picture to the wall when notified that he has been stabbed by some European girl. The matter cannot be explained.

The American who is given opportunity to explain "what went with that 18 cents," or "where were you between such and such hours, and if so, why?" has a pudding compared with the case of the "Y" secretary, who bears never setting out the circumstances attendant upon the death of his friend.

The soldiers love us, but they consider us hypocrites to a certain extent. They feel that the beautiful women who visit a "Y" secretary are taking care of him and protecting him, and they resent interference with their own love affairs.

GEO. BAUSERMAN,
Y. M. C. A. Secretary.

ANOTHER SCHEME TO SELL W. S. S.

Chicago, Aug. 14.—[Editor of The Tribune.]—It appears to the writer that an opportunity is being overlooked to encourage the purchase of War Saving stamps by not offering them on the golf links of the various public parks.

I believe it would be a very easy matter to encourage the purchase of one stamp for each player at the time of teeing off by merely establishing a booth at the first tee. This is only offered for what it is worth in an effort to encourage the sale of stamps.

J. J. CHALMERS.

3,000 WOMEN TO ENROLL PERSHING PATRIOTS TODAY

Wives, Mothers, and Sisters of Men Over There Lead Stamp Drive.

Three thousand women volunteer war workers will take possession of Chicago's streets and office buildings today to impress upon the city the fact that this is Pershing Patriot week, and that the immediate duty of Chicago is to invest in war savings stamps to the largest possible amount.

Nearly all of these women are mothers and wives or sisters of soldiers. Some are in mourning for those who have made the supreme sacrifice "over there."

Eager to Give More.

All are eager to give more. Their duty this week is to encourage all in Chicago to lend the government, through investment in war savings stamps, the greatest possible amount of money in order that Gen. Pershing and his army may not lack for food and munitions when the day comes for the big drive on Berlin.

Scores of street booths will be in operation early this morning on the downtown corners and Mrs. A. H. Lamm has recruited several hundred women and girls to take charge of them.

Most prominent will be the "gold star" booth at Madison and Dearborn streets, presided over by Mrs. Oscar J. Vogl, Mrs. Edward Hines, and other mothers of Chicago boys who have died in France.

Every hotel and café will be turned into a Pershing Patriot rallying place. Mrs. P. J. O'Keeffe and Mrs. Alfred Austrian are in charge of the scores of young women who will have booths at these places, and Chicagoans will think the days of the cabarets revived when they find the most prominent actors and actresses singing or reciting in the lobbies. Programs lasting from noon until 5 o'clock have been arranged at the Blackstone, Congress, La Salle, Sherman, Stratford, Auditorium, and Palmer house.

Trucks to Parade.

Eight big army trucks on their way to the Atlantic coast for service in France will parade the streets bearing singers and dancers, who will draw crowds to the booths. It is on one of these trucks that the great Pershing Patriot roll of 3,000,000 names from Illinois is to be sent to Washington, where President Wilson will forward it to Gen. Pershing.

More than 300,000 names have been inscribed on the roll already in Chicago, 50,000 having been put on through the efforts of the young women whom Mrs. James Presnell, the task chairman, has placed in the banks of the city.

Bodies of Family of Seven Found in Burned Home

Binghamton, N. Y., Aug. 18.—The bodies of Philip Roth, his wife, and five children were found in the ruins of their home twelve miles east of Willseyville, Tioga county. The house had been burned. It is thought all were murdered and the house fired.

$200,000 SOUGHT TODAY TO HELP SALVATION ARMY

Hundreds of men will depart from their business routine this morning to raise $200,000 for the Doughnut and Coffee fund of the Salvation Army, which closes its drive tonight.

The spectacular stunts ceased at 12 o'clock Saturday night with a dance in the county building and fairs in the restaurants. The receipts from these features were not counted yesterday, but are expected to bring the total now in hand to over $300,000.

"We will endeavor to go over the top tomorrow," said Chairman William J. Sinek of the trades committee last night.

"Ten of the thirty-five divisions are on the safe side now with their cash turned in, and eight will have their quota in early in the morning. We are out after the laggards."

Following are some of the larger contributions made late Saturday and yesterday:

$5,000—International Harvester company.
$4,000—Illinois Steel company.
$1,000—American Bridge company, Harold F. McCormick, Mrs. Cyrus Hall McCormick.
$500—David Joyce, J. K. Joyce, Inland Steel company.
$350—American Manganese Steel company.
$200 to $300—B. Kuppenheimer, Rathbone, Hair & Ridgway company, the Alexander Lumber company, Alfred Decker & Cohn, Valentine-Seaver company, Continental Can company, Babson Bros., London Guarantee Accident company, Harris Bros. and employés, Gage Structural Steel company, Speigel, May, Stern & Co. and employés, Strauss & Schramm, Byproducts Coke corporation, Pullman company office employés, Rosenwald & Weil's employés, Alfred Decker & Cohn's employés.

Milk Wagon "Joy Ride" Comes to Much Grief

Joseph Visner of 1920 South Racine avenue went driving with his family in his milk wagon yesterday and collided with an Ashland avenue street car near Twenty-fourth street. Visner suffered a broken leg and his wife and four children were bruised.

"Be a National City Saver"

Savings Depositors

in this bank are afforded the same security and service as the depositors of large sums in our Commercial Department.

We invite your account whether it is $1.00 or $1,000.00.

Open Mondays 10 A. M. to 6 P. M.

The National City Bank
OF CHICAGO
DAVID R. FORGAN
President
Southeast Corner Dearborn and Monroe Sts.
(Ground Floor)

KIMBALL PIANOS

Music lovers, come, hear the wondrous tone of KIMBALL pianos, note the visible evidence of great durability, and feast your eyes upon the original beauty of richly finished casings.

All who seek the utmost for their money find it in the established values of these world famous pianos, in uprights, and grands, and players, ranging in price from $325 to $1625.

Terms to suit your convenience

W. W. KIMBALL CO
CHICAGO—ESTABLISHED 1857
Manufacturers and Retailers of Pianos, Player Pianos, Organs, Phonographs, Music Rolls.
S. W. CORNER WABASH AND JACKSON

Some of the most handsome FURNITURE in America at the *lowest prices quoted this year*

Presenting the sample lines of four foremost manufacturers

THIS event, featuring the August Sale, offers values of exceptional worth for every Furniture requirement of the home. The great outstanding feature is that complete wholesale lines of four of the largest manufacturers of Upholstered, Dining, Living, and Bedroom Furniture were sold to us at such unusual discounts that we are able to offer them at the lowest prices of the year.

War conditions will make it impossible for us to duplicate these values for a long time to come. Therefore, we advise all desiring some of the most handsome Furniture in America for immediate, or even future, needs to investigate this great display immediately. Attendance at once is imperative as there is—in most instances—only one piece or a suite of a kind. *Eighth and Ninth Floors.*

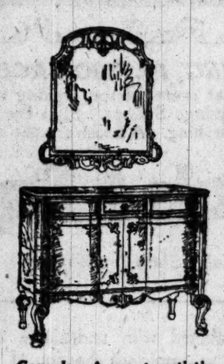

Console—A most artistic piece, fit for any home; dark walnut in authentic Chippendale design, $160; Mirror accompanies Console; carved, walnut, $95.

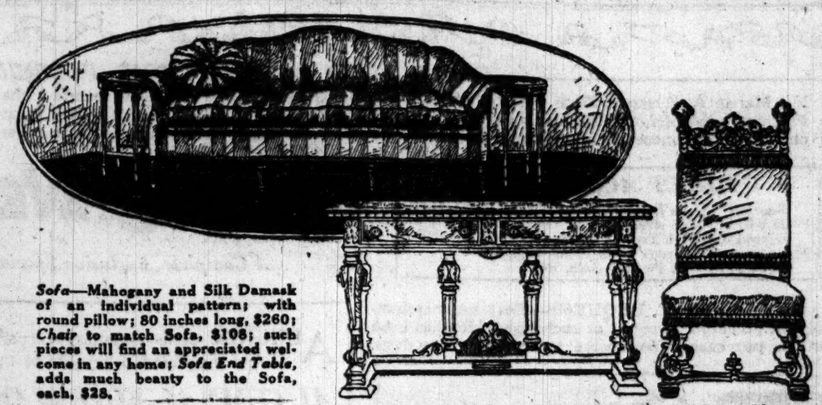

Sofa—Mahogany and Silk Damask of an individual pattern; with round pillow; 80 inches long, $260; *Chair* to match Sofa, $108; such pieces will find an appreciated welcome in any home; *Sofa End Table*, adds much beauty to the Sofa, each, $28.

Console Table—Dark walnut, beautifully carved; marble top; size, 20x60; a supreme value, $285; Chair—to match, high back, carved legs and head covered with velvet, $375.

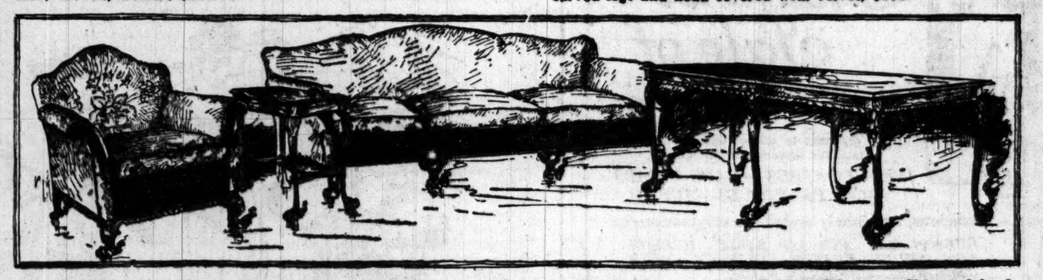

Chair—Mahogany frame; loose cushion; silk velour and damask, $85; High Chair to match, $86.50; smaller Chair to match, $63.50; smaller Rocker, $63.50.

Sofa—Mahogany frame; loose cushions; silk velour and damask covering; length between arms, 71 inches; $159. *Sofa End Table*, mahogany, $26.

Sofa Table—Mahogany, Chippendale design; artistically hand carved legs; a piece that will go well with the best of Sofas; size, 22x66; special, $80.

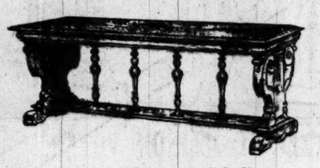

Library Table—Of unusual Italian period design; walnut, 32x78, the size being extra large. Specially priced, $325.

Furniture Appealing in Price as Well as Quality

NEVER was the time more propitious to secure a coveted piece or suite—something cheering and charming—something fit for a lifetime of companionship, at an appreciable reduction. Practically every piece in this Sale was chosen with a view of making it a permanent acquisition to any home. The woods, as well as the trimmings, were selected by experts for their universal appeal because of their distinctiveness and individuality.

We have Furniture that thousands of discriminating home furnishers want—all reliable, artistic, excellently constructed, and beautifully finished, from the lowest-priced it is safe to buy to the highest-priced it is sensible to purchase.

We emphasize the fact our Furniture is not expensive, considering quality.

Chair—Solid mahogany frame; covered in velour and damask; loose cushions; $67.50; Sofa to match, $160.

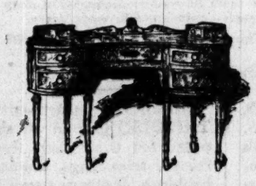

Writing Desk—This is an unusual design in a kidney Desk; hand carved with inlay to give it particular character; specially priced, $185.

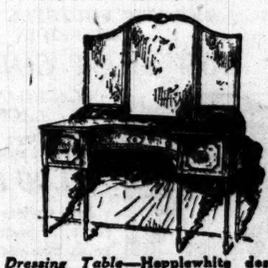

Dressing Table—Hepplewhite design, mahogany; triplicate mirrors and carved front, $110; pieces sold separately.

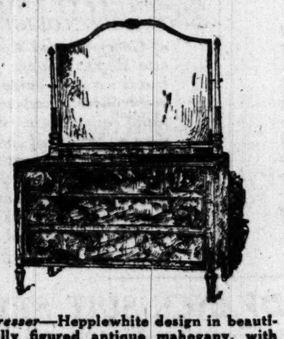

Dresser—Hepplewhite design in beautifully figured antique mahogany, with burl walnut panels, which give a two-tone effect, $130.

Summer Furniture Also Included in This Sale

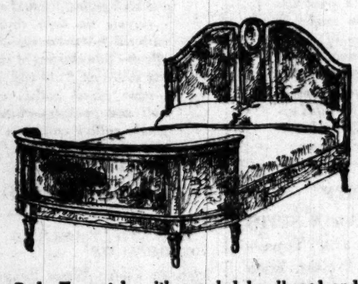

Bed—To match, with paneled headboard and round foot ends, features of this Suite, $125.

Chifforobe—With sliding tray above and one large drawer below, burl panel in doors; one of our finest pieces, $115.

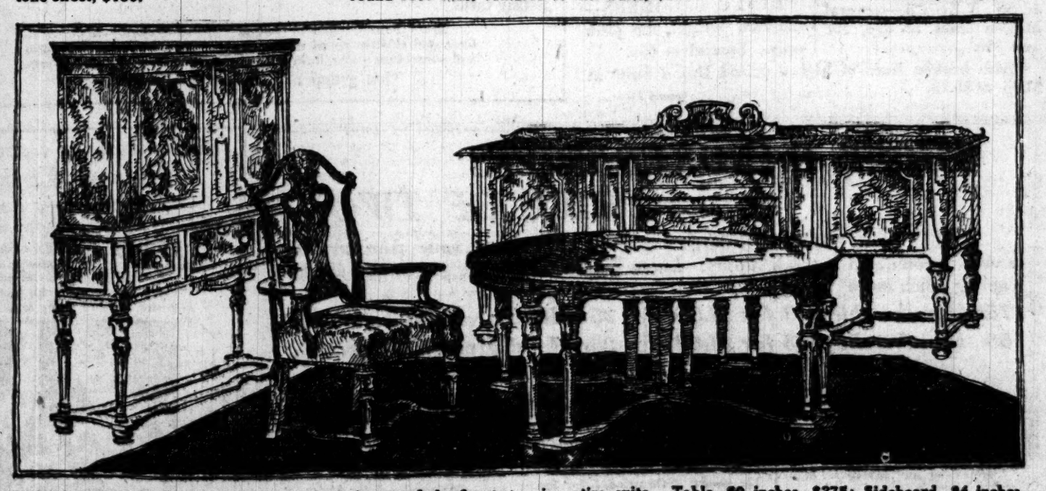

DINING ROOM FURNITURE—Shown above is one of the finest Suites of its kind offered in a long time. Patterned in the Florentine design and made of mahogany; sold either separately or in entire suite. Table, 60 inches, $275; Sideboard, 84 inches, $400; Cabinet, $230; Serving Table, $175; Armchair, covered in damask, $100; Side Chair, $85. *Eighth Floor, Middle Room.*

MARSHALL FIELD & COMPANY

MARSHALL FIELD & COMPANY

"Be a Pershing Patriot—Buy War Savings Stamps"

One War Savings Stamp will equip a soldier with 100 rifle bullets.

Two War Savings Stamps will feed one soldier for a week.

Five War Savings Stamps will equip a soldier with a rifle.

20 War Savings Stamps wil provide a soldier with a light machine gun.

40 War Savings Stamps will arm, clothe and equip a soldier from head to foot.

The War Savings Committee desires to enroll every resident of Illinois and everyone temporarily sojourning here, in an army of Persing Patriots—loyal Americans who are backing the boys by buying U. S. Government Securities. The entire enrollment list with signatures will be sent to General John J. Pershing, as an assurance of support from the citizens of the State of Illonois. You may purchase your Stamps and enroll at Booths located at: Washington Street entrance—State Street Building; War Service Bureau—Third Floor; Washington Street Entrance—The Store for Men.

Of War-Time Interest

The U. S. Government War Exposition

To be held in Grant Park, September 2 to 15, promises to visualize for all visitors modern warfare in trench and air. In addition to sham battles, aerial exhibitions, etc., a very interesting display of war trophies will be on view. Tickets on sale at the Information Bureau and at the War Service Bureau, Third Floor, now. Get your tickets now, at 25c each. After September second, admission at gate will be 50c.

Free Food Lectures The Food Conservation Bureau at 28 South Wabash Avenue, gives Free Food Lectures daily at 11 A. M. and 2 P. M. This morning, at 11, "Cold Pack Canning of Vegetables"; at 2 P. M. today, "Sugarless Marmalades." On Tuesday at 11 A. M., "Wheat Substitutes"; at 2 P. M., "Pickling and Salting." Other lectures will be announced later.

From a Chicago Boy's Letter to His Father—reprinted from "The Chicago Evening Post" of August 1.

"I had plenty of souvenirs, but gave almost everything away. I have just learned, however, that we can send certain things home. Next time I get hold of anything worth while sending I will mail it to you.

Has Officer's Dagger

"I have a beautiful dagger which belonged to a German officer who crossed my path. "I am glad you have ordered some candy sent thru the Marshall Field system. I wish you would get the folks of the boys you know on the line and ask them to do the same. They have no idea how good a little bit of candy tastes over here, where none is obtainable. The boys will appreciate it just as much as I do. PHIL."

The Candy Section is very busy sending through its English Office boxes to the boys in France, ordered by thoughtful homefolk. Cigarettes will also be forwarded in this manner. No charge for delivery. *Third Floor.*

Frock and Suit Models at Unprecedented Reductions

Finest net Frocks—elaborately hand embroidered—Reduced to $50 and $75

Fine gingham, silk crepe, crepe Georgette, fine voile Frocks—Reduced to $35

Cloth Suits from Georgette and Paquin, among others—Reduced: $25 to $75

Navy Cloth and Hairline Striped Suits—Reduced to $50

THESE are exclusive models, very recently selected from great Fashion authorities for the inspiration of our designers and tailors. The Frocks provide an almost unheard of opportunity to save very greatly on desirable models for many informal functions this Winter and for next Summer. The Suits, greatly reduced, mostly in model size 36, will prove great "finds" to any woman who wears this size. Only one of a kind—a hint to choose very promptly.

Ninth Floor, South Room.

The August Sale of Shoes

THE army officer can outfit himself from our stock with everything from a handsome dress Shoe to the heavy trench Boot. The bride-to-be will find here Slippers to match her wedding gown. The woman who is to drive an ambulance can buy here the heavy Boots she needs. In fact every preference can be met satisfactorily in our great Shoe stocks. And by purchasing this month you will profit by the August Sale prices.

Those who are not acquainted with our Shoe Sections should attend the August Sale and see the many value-giving opportunities.

Women's and Children's *Fourth Floor and Basement*

Men's *Second Floor and Basement The Store for Men*

DEMOCRATS PULL FOR THOMPSON; FEAR M'CORMICK

If Mayor Is Nominated Republican Defeat Would Be Easy.

Springfield, Ill., Aug. 18.—[Special.]—Democratic hope of reelecting Senator Lewis and putting over the Democratic state and congressional tickets hangs on a single possibility. That is the nomination at the Republican primaries for United States senator of William Hale Thompson.

This is the assertion that has been made all through the state fair by Illinois Democrats.

There has been some talk in certain political and factional headquarters in Chicago about "Thompson Democrats." The real "Thompson Democrats" comprise that element that would be pleased to have Senator Lewis reelected. This element favors the nomination of Thompson by the Republicans.

View of Democratic Leaders.

"Senator Lewis would have a walkaway were the mayor to be the nominee," one Democratic leader said. "Possibly he could defeat Foss. It is extremely doubtful that he could win against McCormick. We, as Democrats, are extremely hopeful that the mayor can be nominated.

"Suppose, for instance," he continued, "that Lewis and Thompson are the opposing senatorial candidates in Illinois. Do you think for an instant that the president would hesitate in issuing a statement demanding the loyal vote of Illinois as a unit for Lewis as against the mayor.

A Lonesome Candidate.

"Do you know of a recognized Republican in Illinois of standing or leadership, and this goes for every Republican member of congress from Illinois, with the possible exception of Mason, who will get into the open and defend Thompson's war record against such an attack as may surely be expected from the president of the United States just as soon as the primary smoke clears away?"

Cong. Williams for McCormick.

Congressman T. H. Williams of Louisville, Ill., has issued a public statement announcing his indorsement of the candidacy of Congressman Medill McCormick for the Republican nomination as United States senator.

In his statement Congressman Williams said he believed it would be a public calamity for the Republican party to nominate Mayor Thompson for the senatorial place, but he believes the only way to avoid such a situation is for the Republicans of the state to unite on one man against Mr. Thompson.

BOARD OF TRADE MEMBERS BACK BRUNDAGE SLATE

The loyalty declaration of the Brundage neutral faction of the Republican county committee was praised and approval of its action in pledging the Republican party to the loyal support of the war policy of the government was voiced yesterday in a resolution adopted at a meeting of 100 Chicago Board of Trade members. The text of the resolution also takes a wallop at Mayor Thompson's factional following, his candidacy for the United States senate, and his war views.

LABOR REPORTS ON RECORDS OF ALL CANDIDATES

Fails to Take Any Action on the Senatorship.

Organized labor, hearing the report of its legislative committee on numerous candidates in the primaries, expressed no preference on the United States senatorship, at the meeting of the Chicago Federation of Labor yesterday. A communication from the national legislative committee of the American Federation of Labor had been received by the local committee, and this, condensed, was offered to the meeting. It contained no reference to Mayor Thompson, who has never been a member of congress, but the local committee considered his case separately.

Gives Praise and Blame.

After commending him for his part in the settlement of the street car men's strike, it said:

"His general record as mayor on labor questions is about on a par with other mayors we have had in the city of Chicago, using the police force against organizations when on a strike."

Concerning Senator Lewis the record shows him as voting favorably to labor thirteen times and against it four times in the Sixty-third, Sixty-fourth, and Sixty-fifth congresses.

Representative George E. Foss is shown as voting against labor twelve times and for it sixteen times, in six different congresses.

Congressman McCormick, who has served in only one congress, is shown as voting for two labor measures and against one.

Scully Is Approved.

For county judge, Thomas F. Scully of the two Democrats is reported "always fair to labor," while John E. Owens, in the one term he served, offered "nothing on which to base an opinion."

On the Republican side Allen J. Carter is "recommended very favorably" because of his legislative work, while of Frank W. Righeimer there is "nothing to be said except that he was attorney for the unions during the teamsters' strike, and of Edwin Olson "nothing is known."

For assessor John A. Cervenka, Democrat, is recommended as "fair to labor."

For judge of the Probate court Ninian H. Welch, Republican, is branded "always fair," and Judge Henry Horner, Democrat, as "having made a good judge."

For county treasurer Fred W. Blocki, Democrat, is reported "always fair to labor." For board of review Ald. Lewis D. Sitts, Republican, is praised for advocacy of labor measures in the council.

James A. Kearns, Republican, for clerk of the Municipal court, "should receive support," the report says, because of his attitude toward labor.

The only congressional recommendation made was a favorable one for Niels Juul in the Seventh district.

BRICK THROWING STRIKERS SEIZED

Four striking chauffeurs of the Chicago Motor Bus company were arrested by the Lincoln park police Saturday night after they had thrown bricks through the windows of the buses.

The men arrested are:

Charles R. Jossin of 2036 Walnut street, Sidney Hoffman of 1526 South Turner avenue, Charles Swift of 900 Chicago avenue, Evanston, and John L. Berger of 1937 South Avers avenue.

According to Theodore Werner, office manager, most of the men returned to work yesterday and thirty of the buses are now in operation.

I. W. W. IN JAIL ADMIT THEY GOT A SQUARE DEAL

Praise Landis and Say They Want Kaiser Licked.

There is no claim upon the part of the I. W. W. that they did not receive absolutely fair treatment in their trial. This was made clear yesterday by William D. (Big Bill) Haywood himself. He expressed himself as satisfied Judge Landis had given every single one of the hundred defendants a square deal, and said this was the opinion of all the convicted men, without one dissenting voice.

"I have no fault to find with Judge Landis, and none of the rest of us have," said Haywood at the county jail. "He was fair to us, absolutely square throughout the whole trial. His instructions were fair, I thought, and certainly he treated us excellently while the trial was in progress.

Praise for Landis.

"Everything possible that could be done for us during the trial was done. This is shown by Judge Landis letting about seventy of us out of jail on our own recognizances. I am glad that none of us violated the confidence he reposed in us, but that all were on hand for the final day.

"I think if the jury had followed the instructions there would have been a different story. I hope the next steps will be taken quickly. If our motion for a new trial is denied, we shall, of course, appeal.

"We are still good I. W. W., all of us. Every one is still loyal to the organization. We look upon our conviction as merely an incident in the history of the I. W. W. In reality we regard the organization as only born yesterday, and are sure it will flourish. We're not for Germany, as they said we were. For me, I'd like to see the kaiser licked off the face of the globe."

Lawyers Are Silent.

Counsel for the convicted men declined yesterday to say anything in advance of Judge Landis' determination on a new trial. They expect the day for the argument to be fixed this week. They also agreed that Judge Landis had treated them fairly.

Yesterday not being a visiting day at the jail, no members of the families of the men were permitted to see them. William Chance, their "outside agent," however, brought them about 150 parcels in a Ford car, these containing food delicacies mainly. At the time of their conviction only nine of the defendants were lodged in jail, the rest being out on bonds or under their own recognizances.

A rumor was current last night that a guard of a half dozen policemen and several detective sergeants had been added to the force guarding the county jail.

The night jailer denied the report. Capt. Stephen Wood of the central station said none of his men was at the jail and none had been called for. At the detective bureau it was also said no men had been called for at the jail.

Old Shoes—*presto*—NEW

Almost like the magician changes a pot of coffee into a cooing dove, this modern shoe repair shop transforms tattered old shoes into sightly, serviceable new ones!

But there is no mystery here! Finest machinery, expert shoe makers and quality material—there's the answer.

Haul out your old shoes. Have them repaired—*no matter where you bought them*—in the O-G repair department *while you wait* or leave them in any O-G Bootery or phone and we will call and deliver.

REPAIR DEPARTMENT

O'Connor & Goldberg

Call Harrison 9400
115 So. Dearborn St.
Near Monroe.

PUT YOUR NAME ON THE PERSHING PATRIOT ROLL THIS WEEK

Mr. Martin A. Ryerson, State Director of National War Savings, desires to send General Pershing a list of 2,000,000 Illinois patriots, congratulating him and the American Army on their recent successes and assuring them that we are with them. He wants to state that every person signing it purchased at the time of signing one or more $5.00 War Savings Stamps. Sign the Patriot Roll and receive a button and a portrait of General Pershing. A booth for the sale of the stamps will be found on our Main Floor.

CHAS·A·STEVENS & BROS.

A Complete, Exclusive Specialty Shop for Women

TOILET ACCESSORIES

Bourjois "Manon Lescaut" Face Powder—special, $1.05.
Java-Rix Powder—39c.
Daggett & Ramsdell's Cold Cream—50c size, 39c.
Senreco and Kolynos Tooth Paste—each, 21c.
Sanitol Paste and Powder—each, 19c.

TOILET ACCESSORIES

Revelation Powder—18c.
Jap-Rose Toilet Soap—doz. cakes, $1.00.
Venetian Bath Soap—doz. cakes, $1.00.
Cold Cream and Oatmeal Soap—doz. cakes, 85c.
Kirk's Juvenile Soap—doz. cakes, 85c.

GOVERNMENT REQUEST—That no merchandise be accepted for credit or exchange which has been in the purchaser's possession more than three days.

August Sale of Furs

Continues to attract with its remarkable discount advantages on

NEW COATEES—CAPE WRAPS —COATS—STOLES—MUFFS

Luxurious, supremely styled Fur originations in

HUDSON BAY AND JAP SABLE—HUDSON SEAL—SKUNK—BEAVER—KOLINSKY—MOLE —SQUIRREL—CANADIAN WOLF.

Serviceable Silk Hosiery

LACE EFFECTS IN SILK HOSE for women—come in Black, White, Bronze, Taupe, Pearl Gray—
Per pair, $3.50.

WOMEN'S SILK HOSE with cotton tops and soles—excellent stocking—comes in Black, Medium Gray, Bronze, Cordovan and Champagne—
Per pair, $1.15.

BOOT SILK HOSE—a good, serviceable stocking for everyday wear—in Black, White, Battleship Gray, Bronze, Taupe and Russian Calf—
Per pair, 75c.

THE NEW YOUTHFUL LINES ACHIEVED IN

LOW BUST CORSETS

(LACED-IN-FRONT AND LACED-BACK)

for every type of figure—short, tall, slender and stout—

$1.00 to $35.00

In a variety of exclusive models and materials that distinguish Stevens' Corset Shop.

It has been proven by actual demonstration in our own fitting rooms that a great improvement can be made in nearly every type of figure when properly fitted in the correct low bust model. The entire figure assumes longer lines and a more youthful appearance, with additional comfort to the wearer.

SUMMER WEIGHT Knit Underwear

LISLE THREAD UNION SUITS—a splendid light weight garment in white or pink. Each, 85c.

LOW NECK, SLEEVELESS VESTS—several broken lines at 38c, 50c and 75c.

WHITE UNION SUITS with Tricot Silk Tops—low neck, sleeveless, knee length. Each, $1.25.

LISLE BLOOMERS—medium weight, in pink only. Special at 65c.

Also broken lines of higher priced Union Suits at $1.95 to $5.75.

Second Floor.

AUTHENTIC style assortments combined with undeniable quality fabrics manifest the keynote of this auspicious showing of

AUTUMNAL FROCK ORIGINATIONS for WOMEN of EXCLUSIVE DESIRES

Beige Tricolette, $85 *Brown Suede Cloth, $115* *Black Satin, $100*

SATINS, plain or with georgette or suede cloth combination, express rare individuality through clever effects and trimming detail—for instance:

Wide satin girdled sash and tunic Skirts terminating with deep silk fringe—straight line effects—exquisite silk embroidery.

Silk applique embroidered Skirts—wide loop sashes adorned with deep silk knotted fringe.

Priced from $45 up to $75.

DUVETYNS, TRICOTINES, SERGES, POIRET TWILLS, SCOTCH PLAIDS combined with satin form a versatile array of modish, dignified conceptions worthy the attention of all women who appreciate real service-giving embodied in distinctively Stevens Frock originations—

Fantastic chenille and gold thread embroidered front and back giving oriental effect—narrow tie belts finished with silk fringe tassels—tunic effects—fine clusters of stitching adorning front and back—satin piped collar, cuffs, belt and pockets—white organdy collars and satin vestees are but a few of the many style features.

Priced $75 up to $125.

An alluring assortment of SILK TRICOLETTES in all shades are noted for their deep flowing silk fringe, trimmings, handsome embroidery, Watteau panel back and satin tucked vests.

Priced $50 to $125.

Exquisite AFTERNOON and DINNER GOWN ORIGINATIONS of Georgette and Marquisette depict blouse effect bodice—extensively embroidered and beaded tunic over satin drape, deep bands of colored bead trimmed satin on tunic—artistic crystal bead trimming—enhance the beauty of this irresistible assemblage.

Priced $75 to $135.

TWO NEWLY ARRIVED GROUPS OF . . . . ADVANCE SUIT STYLES

include Men's Wear Serge, Silvertone, Oxford and Novelty Check, portraying many desirable new effects that will delight women of discriminating taste.

Braid bound, plain or belted tailored Oxfords—high waistlines and slightly flared coats—clever button trimming—all satin and contrasting color linings—are but a mention of many effects.

One group at $35—another at $50.

August Silk Specials

Women who are seeking Silks of fine quality cannot afford to overlook these splendid offerings "The Silk Shop" has arranged for alert buyers.

40 inch High Luster, Soft Finish BLACK SATIN—Special at $3.15.

36 inch Extra Quality BLACK DRESS SATIN—Special at $2.45 per yard.

A beautiful lot of soft, high-lustered Navy Blue Satins, so desirable as dress or gown materials.

36 inch NAVY BLUE SATIN—Special at $2.50, $2.85 and $3.00 per yard.

"STEVENS FOR SILKS."

"The Silk Shop"—Main Floor, Wabash Avenue.

REDUCED FOR QUICK CLEARANCE—

Desirable Wash Skirt at $3.50

Gabardines, Cords and Linens—button trim'd, adjustable, slit and patch pockets.

This advantageous pricing affords a splendid opportunity to make selections for present and future use.

GLOVES—KAYSER TWO-CLASP SILK GLOVES—in Pongee and Gray—heavy silk. Per pair, $1.50—$1.75—$2.00.

PERRIN'S TWO-CLASP OVERSEAM KID GLOVES—in White, Black, Navy, Tan, Brown and Gray, with self and contrasting backs. Per pair, $2.50.

AN AUGUST EVENT—

CREPE DE CHINE ENVELOPE CHEMISE —SPECIAL at $2.95 and $3.50

No. 1—$3.50 *No. 2—$2.95*

Superior buying and merchandising effort alone makes possible an offering such as this, and we would advise that you take immediate advantage of this value-giving occasion.

No. 1—Envelope Chemise of Flesh Crepe de Chine—Pointed yoke of Val Lace—hemstitching and colorful ribbon and roses. $3.50.

No. 2—Envelope Chemise of Flesh Crepe de Chine—Top of wide Filet Lace, ribbon bows and shoulder straps. $2.95.

Lingerie Section—Third Floor.

THREE HANDKERCHIEFS for the PRICE OF TWO

BUY YOUR HANDKERCHIEFS NOW! Anticipate your demands for a year to come and lay in a supply. *Linen* handkerchiefs are scarce and are becoming much more so.

75c Handkerchiefs, 3 for $1.50 | *35c Handkerchiefs, 3 for 70c*
50c Handkerchiefs, 3 for $1.00 | *25c Handkerchiefs, 3 for 50c*
18c Handkerchiefs, 3 for 36c

Ladies' Linen Handkerchiefs, novelty barred effects, 25c goods. Sale price, 3 for 50c.
Samples of 25c Novelties. Sale price, 3 for 50c.
Samples of 35c Novelties. Sale price, 3 for 70c.
Samples of 50c Novelties. Sale price, 3 for $1.00.
Samples of 75c Novelties. Sale price, 3 for $1.50.
Men's Linen Initials, only some of the letters, 50c goods. Sale price 3 for $1.00.

Glove Handkerchiefs in dainty printed novelties, 35c goods. Sale price, 3 for 70c.

Sheer fine Mull, hand embroidered corners, in rare designs—18c goods. Sale price, 3 for 36c.

Dainty Tinted Sheer Mull Handkerchiefs. These have scalloped edges, 25c goods. Sale price, 3 for 50c.

Sample Handkerchiefs for Men, imported colored linen novelties, 75c goods. Sale price, 3 for $1.50.

Samples of real Madeira Handkerchiefs—3 for $1.50—3 for $2.00—3 for $2.50—3 for $3.00.

Linen Mourning Handkerchiefs with H. S. inserts and hand turned hem—50c goods—3 for $1.00.

Ladies' Sheer Lawn with novelty printed bars—3 for 30c.

Women's Sheer Mull Handkerchiefs—plain hemstitched, of fine quality—10c goods. Sale price, 3 for 20c.

DISTINGUISHED BY DAINTINESS—NOTED FOR SERVICEABILITY—PRICED FOR ECONOMY.

Newest Lingerie Blouses at $3.95 and $5.00

No effort has been spared in gathering blouse assortments that will distinguish this economy offering as one of immediate interest to all the women of Chicago.

At $3.95—*VOILES with picot edging, square embroidered lace trimmed collars; others with neatly scalloped embroidered collars—fronts adorned with fine tucking—offer a suggestion of the many style innovations.*

At $5.00—*Fine FRENCH VOILES with neatly clustered pin tucks on shoulder and back—hemstitched collar, cuffs and front—organdy collar, cuffs, front—Buster Brown collars are but a few of the features which distinguish the assortment.*

GLOBE SPRINKLERS

THE AUTOMATIC FIREMEN

Premiums reduced from $730 to $75.60 per year

Such was the saving of a garage man after installing Globe Sprinklers. It didn't take long to pay for the equipment and now the 90% saving is clear profit.

Let us apply this to your case.

GLOBE AUTOMATIC SPRINKLER CO.
1106 Association Bldg. Randolph 5153.

SPECIAL THIS WEEK

FREE—This Lamp Is Included Free

This Beautiful CENTRAL PIANO CO. TALKING MACHINE and Lamp, with 20 Double Faced Records, plays all records, including Victor, Columbia, Edison and Pathe. The machine is made in the style of cabinet so much in demand. Cabinet is regular 175 size, constructed of double veneer fancy figured wood throughout. Tone is simply marvelous. Must be heard to be appreciated.

$98.50

$1 a Week

SPECIAL

We include with this machine this week a beautiful Floor Lamp with silk Shade, 20 Double Faced Records, a Jewel Point with which to play Edison Records, and a Sapphire Ball Point for the Pathe Records, also a full assortment of Steel Needles. We have provided rooms specially equipped to display and demonstrate these wonderful machines. Don't fail to take advantage of this great offer. You can hear Graveure, Barrientos, Galli-Curci, Caruso, McCormack, Henry Burr and Lazaro all on this talking machine.

We carry the most complete stock of Columbia Records.

If You Cannot Call or Phone,

USE THIS COUPON

CENTRAL PIANO CO., 204 S. Wabash Ave., Chicago. Phone Harrison 8146.
I am interested in your Talking Machine, Lamp and Record offer. No obligation.
Name ..... Address T-8-19

We ship anywhere in the U. S. on the above terms. Write for particulars.

Central Piano Co.
204 So. Wabash Ave.
West Side of Wabash Avenue. Also 31 East Adams Street.
Phone Harrison 8146.

ZEB TERRY, NOW A BRAVE, COSTS CUBS HALF OF DOUBLE BILL

THE GUMPS—ANALYZING THE FAMILY.

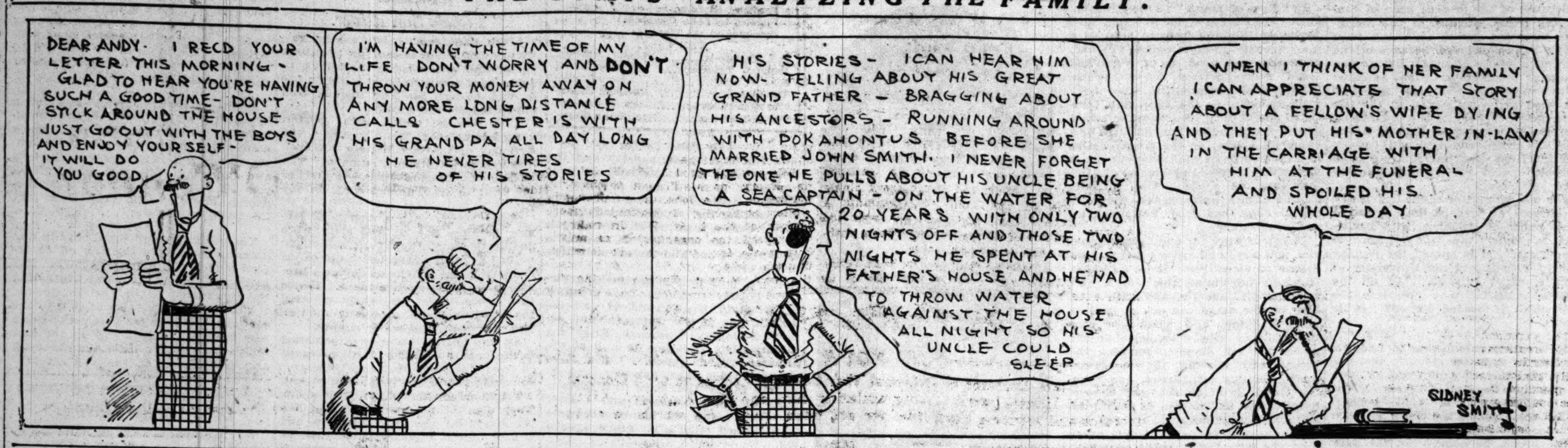

PLAYER CAST OFF BY SOX ALMOST BEATS US TWICE

Timely Triple Helps Lick Vaughn, 3-1, but Douglas Wins Second, 3-1.

BY I. E. SANBORN.

Cubs and Braves halved yesterday's double bill by twin scores of 3 to 1, the enemy winning the first encounter and the home boys the second. The split cost Chicago half a game of its lead over the idle Giants.

A pair of sidewheelers, Vaughn and George, pitched the first game and the latter set the Cubs down with six hits, no two of which coagulated in the same inning. Hippo was sliced for eleven safeties, including a triple by the former White Sox infielder, Zeb Terry. In addition his aim was imperfect and one of his passes was good for the round trip.

Phil Supreme in Second Game.

Douglas and Northrop spieled against each other in the second battle and Phil held the enemy to six hits, which would not have scored a run if one of them, by the same Zeb Terry, had not been good for a double. Northrop was not mauled hard, but the events were timely.

The gloom of defeat in the first game was deepened by the fact Hollocher did not get a safe hit, thereby terminating his run of twenty consecutive games and making it impossible for him to beat Wheat's record until after the war. Hollocher came across with two solid bumps in the second game, but could not solve George's left handed puzzle in the first.

Terry's Triple Beats Hippo.

Boston got the jump on Hippo early in the first game, before Little Hippo and the Missus arrived to watch him work. Herzog started with a walk. Taggert and Chadbourne both bunted and were demised at first, advancing Herzog to third. Terry drove him in with a three base knock to right center and scored himself on Red Smith's single to left. Koney deposited a Texas league fly safely among Hollocher, Mann, and Paskert, but Wilson skied the side out.

The Cubs started to even up in the second, but fell short. Pick singled, Deal walked, and Killifer sacrificed them ahead, but only Pick could score on Vaughn's long fly to right. Flack rolled out.

Vaughn shut out the visitors the rest of the way until the eighth, when Taggert's single, Chadbourne's sacrifice, and Red Smith's single scored the final run. Although the Cubs made five hits off George after the second inning, they could get only one man to second base in the remaining innings.

Second Game a Tight One.

Douglas and Northrop pitched runless baseball for three rounds of the second game, but the Braves broke the string in the fourth. Terry's double started the trouble. Smith sacrificed him to third. Koney walked. Wagner forced him at second, but beat the double play and Terry scored. The Cubs evened it up in their half on a walk for Paskert, a long single by Merkle, and an infield out.

Mitchell's men broke the tie in the sixth on Deal's single and O'Farrell's three bagger, both after two were out. They cinched it in the eighth with a run which was manufactured by Paskert's double, a muff by Herzog, who covered first on Merkle's bunt, a genuine suicide by Pick, and Deal's out by way of shortstop.

CHICAGO—FIRST GAME.

	AB	R	H	TB	BB	SH	SB	P	A	E
Flack, rf	5	0	0	0	0	0	0	3	0	0
Hollocher, ss	4	0	0	0	0	0	0	2	2	1
Mann, lf	3	0	2	2	1	0	1	2	0	0
Paskert, cf	3	0	0	0	1	0	0	2	1	0
Merkle, 1b	3	0	0	0	1	0	0	11	1	0
Pick, 2b	4	1	1	1	0	0	0	2	0	0
Deal, 3b	3	0	2	2	1	0	0	3	2	1
Killifer, c	3	0	0	0	0	1	0	1	1	0
Vaughn, p	2	0	0	0	0	1	0	1	5	0
*O'Farrell	1	0	1	1	0	0	0	0	0	0
Totals	31	1	6	6	4	2	1	27	12	2

*O'Farrell batted for Vaughn in ninth.

BOSTON.

	AB	R	H	TB	BB	SH	SB	P	A	E
Herzog, 2b	4	1	2	2	1	0	0	3	3	0
Taggert, lf	4	1	2	2	0	1	0	1	0	0
Chadbourne, cf	3	0	1	1	0	2	0	2	0	0
Terry, ss	5	1	1	3	0	0	0	2	3	0
R. Smith, 3b	3	0	2	2	0	1	0	0	5	0
Konetchy, 1b	4	0	1	1	0	0	0	14	0	0
Wilson, c	4	0	1	1	0	0	0	2	0	0
Rawlings, rf	3	0	0	0	1	0	0	0	3	0
George, p	4	0	1	1	0	0	0	0	4	0
Totals	34	3	11	13	2	4	0	27	15	0

Boston ....2 0 0 0 0 0 0 0 1—3
Chicago ....0 1 0 0 0 0 0 0 0—1

Three base hit—Terry. Struck out—Vaughn, 1; George, 2. Double plays—Vaughn-Hollocher. Hit by pitcher—By Vaughn, R. Smith. Umpires—Klem and Emslie.

CHICAGO—SECOND GAME.

	AB	R	H	TB	BB	SH	SB	P	A	E
Flack, rf	4	0	0	0	0	0	0	0	0	0
Hollocher, ss	4	0	2	3	0	0	0	2	1	0
Mann, lf	4	0	0	0	0	0	0	1	0	0
Paskert, cf	3	2	1	2	1	0	0	4	0	0
Merkle, 1b	3	0	2	2	0	1	1	11	1	0
Pick, 2b	3	0	0	0	0	1	1	3	4	1
Deal, 3b	4	1	1	1	0	0	0	1	2	1
O'Farrell, c	4	0	1	3	0	0	0	4	0	1
Douglas, p	3	0	2	2	0	0	0	0	5	0
Totals	32	3	9	13	1	2	3	27	13	3

BOSTON.

	AB	R	H	TB	BB	SH	SB	P	A	E
Herzog, 2b	4	0	2	2	0	1	1	1	2	1
Taggert, lf	4	0	0	0	0	0	0	3	0	0
Chadbourne, cf	4	0	0	0	0	0	0	4	0	0
Terry, ss	4	1	1	2	0	0	0	2	5	0
R. Smith, 3b	3	0	0	0	0	1	0	2	2	0
Konetchy, 1b	3	0	1	1	1	0	0	8	0	0
Wagner, c	3	0	0	0	0	0	0	1	0	1
Rawlings, rf	3	0	1	1	0	0	0	3	0	0
Northrop, p	3	0	1	1	0	0	0	0	2	0
Totals	*34	1	6	7	1	2	1	24	11	2

*Wilson batted for Wagner and Crandall batted for Northrop in ninth.

Boston ....0 0 0 1 0 0 0 0 0—1
Chicago ....0 0 0 1 0 1 0 1 *—3

Two base hits—Terry, Hollocher, Paskert. Three base hit—O'Farrell. Struck out—Douglas, 2. Umpires—Klem and Emslie.

SENATORS STOP RAID BY BROWNS

Washington, D. C., Aug. 18.—Washington defeated St. Louis on the local grounds for the first time this season, 2 to 1. Shaw allowed only four hits.

St. Louis.	AB	R	H	E	Wash.	AB	R	H	E
[illegible]	3	0	0	0	Shotton, lf.	2	0	1	0
[illegible]	2	1	1	0	Foster, 3b.	5	1	4	0
[illegible]	4	0	2	0	Judge, 1b.	2	1	1	0
[illegible]	4	0	0	0	Milan, cf.	3	0	0	0
[illegible]	3	0	0	0	Schulte, rf.	4	0	1	0
[illegible]	4	0	1	0	Shanks, 2b.	4	0	0	0
[illegible]	3	0	0	0	Lavan, ss.	4	0	1	1
[illegible]	3	0	0	0	Ainsmith, c.	4	0	1	0
[illegible]	2	0	0	0	Shaw, p.	4	0	1	0
[illegible]	0	0	0	0					
Totals	*29	1	4	0	Totals	32	2	10	1

*[illegible] batted for Leifield in eighth.

St. Louis ....0 0 0 0 0 0 0 0 1—1
Washington ....0 0 2 0 0 0 0 0 *—2

Two base hits—Sisler, Foster, Shaw. Stolen base—Smith. Bases on balls—Leifield, 3; Shaw, 4. Hits—Leifield, 9 in 7 innings. Hit by pitcher—By Leifield, 2. Struck out—Leifield, 2; Shaw, 6. Losing pitcher—Leifield.

The Standing

AMERICAN LEAGUE.

	W.	L.	Pct.		W.	L.	Pct.
Boston	66	45	.595	CHICAGO	54	57	.486
Cleveland	64	49	.566	St. Louis	53	57	.482
Wash.	62	52	.544	Detroit	49	62	.441
New York	53	55	.491	Phila.	44	68	.393

YESTERDAY'S RESULTS.

Washington ...... 2; St. Louis 1
No other games scheduled.

GAMES TODAY.

Chicago at N. Y. — St. L. at Washington.
Detroit at Phila. — Cleveland at Boston.

NATIONAL LEAGUE.

	W.	L.	Pct.		W.	L.	Pct.
CHICAGO	72	39	.649	Brooklyn	51	59	.464
New York	63	46	.578	Boston	48	62	.436
Pittsburgh	58	52	.527	Phila.	47	61	.435
Cincinnati	55	55	.500	St. Louis	48	68	.414

YESTERDAY'S RESULTS.

Boston .... 3; Chicago 1
Chicago........... 3; Boston 1
Cincinnati .... 8; Brooklyn 1
Cincinnati .... 3; Brooklyn 1
St. Louis.......... 4; Philadelphia 0
St. Louis.......... 5; Philadelphia 1
New York and Pittsburgh not scheduled.

GAMES TODAY.

Boston at Chicago. — Br'klyn at Cincinnati.
N. Y. at Pittsburgh. — Phila. at St. Louis.

Notes

Boston again today.

Seven and a half games' lead will hold the Giants till the end of the curtailed season, we reckon.

Taggert went almost against the concrete stand after Pick's foul fly in the second game, and held the ball while fending himself off the barrier with his other fist.

A motor lorry load of jackies brought a quick firer and a salute gun to the park and fired both at intervals, then sold a lot of tickets for the war exposition in Grant park next month.

With Braves on first and second and one out in the eighth of the first game, Herzog tried to catch the Cubs asleep with a bunt, but popped a fly to Vaughn, who doubled up Rawlings off second.

With Paskert on second in the eighth of the second game, Merkle bunted to Northrop, who pegged to first in time, but Herzog dropped the ball and got his foot in the way of Merkle's spikes. The result was not serious, Herzog returning to the job after having a little taxidermy performed in the Braves' coop.

SOX AND YANKEES BATTLE IT OUT FOR 4TH PLACE

New York, Aug. 18.—[Special.]—The remnants of the world champion White Sox rested today in preparation for the renewal of the fight for fourth place with the Yankees tomorrow. Fourth place is all there is left for these two teams to battle for. As only one game separates the two, the Sox are in hopes of gaining the objective, inconsequential as it is.

As Eddie Cicotte is slated to do some of the hurling while here, Manager Rowland feels his men have a slight advantage, for Cicotte always has been a power against the Yanks.

With Eddie Collins gone most of the driving power of last year's champs has disappeared entirely. The youngsters now filling in the Sox infield have not shown any startling batting prowess so far, but exhibit considerable defensive speed, and this, with good pitching, may keep the Sox out of the second division.

AM. GIANTS WIN IN TWELFTH, 1-0

Jim Middleton of Joliet, after holding the American Giants to two hits in twelve innings at Schorling's park, dropped a thrown ball and allowed the winning run to score. This was the only run of the game. Middleton did not allow a hit nor a base on balls until the tenth. Bobby Roth, late of Cleveland, played right field for Joliet.

Am. Gts.	R	H	P	A	Joliet.	R	H	P	A
Barber, rf.	1	0	2	0	Smith, lf.	0	1	1	0
De Moss, 2b	0	1	1	4	Sheeh'n, 2b	0	1	2	1
Hill, cf.	0	1	3	0	Jones, cf.	0	1	2	0
Duncan, lf.	0	0	3	0	Roth, rf.	0	1	1	0
Francis, 3b.	0	0	1	2	Dewey, c.	0	2	7	1
Dixon, c.	0	0	12	0	Nesbo, ss.	0	1	2	3
Petway, 1b.	0	0	14	0	Bullen, 1b.	0	0	17	0
Mendez, ss.	0	0	0	6	Murphy, 3b.	0	1	2	10
Whitw'h, p.	0	0	0	3	Middleton, p	0	0	0	6
Totals	1	2	36	15	Totals	0	8	34	21

Am. Giants ..0 0 0 0 0 0 0 0 0 0 0 1—1
Joliet ..0 0 0 0 0 0 0 0 0 0 0 0—0

Errors—Barber, De Moss, Dewey, Nesbo, Middleton. Three base hit—Roth. Bases on balls—Middleton, 2. Struck out—Whitworth, 8; Middleton, 5.

IDEALS, 5; POLES, 3.

Ideals won a 5 to 3 game from the Polish American A. C. at Kedzie and Elston. Score:

Ideals.	R	H	P	A	P. A. A. C.	R	H	P	A
Layden, cf.	1	0	1	0	E.Czer, ss.	0	1	1	2
Ready, lf.	1	1	3	0	Wal'ski, 2b	0	3	5	2
Wede'g, 1b	1	1	9	0	Idzik, 3b.	0	0	2	0
Baude, 2b.	1	1	1	2	Zurkow, cf	0	0	0	0
Knyble, 3b.	1	1	0	4	Boras, 1b.	1	3	7	0
Loewe, ss.	0	1	5	4	Klon'ski, rf	1	0	0	0
Em'son, rf.	0	0	0	0	Drella, lf.	1	1	0	0
Gray, rf	0	0	1	0	Poledra, c.	0	1	7	2
Madura, c.	0	0	7	0	L.Czer, p	0	0	2	6
Zwiefka, p.	0	0	0	0					
Totals	5	5	27	9	Totals	3	12	27	12

Ideals ....2 0 2 0 1 0 0 0 0—5
P. A. A. C. ......0 0 0 3 0 0 0 0 0—3

Errors—Baude, Walinski. Two base hits—Walinski, Boras, Baude, Knyble. Three base hit—Ready. Bases on balls—Czer, 6; Zwiefka, 1. Struck out—Zwiefka, 7; Czer, 7.

ALBANYS TAKE LEAD BY BEATING ARISTOS IN TITLE SERIES, 5-2

Albany Parks took the lead in the series with the Aristos for the championship of the City league by beating them, 5 to 2, at Albany park. It was their second victory against one for the Aristos. It was a hard fought battle, with the players fighting so viciously that Ernie Dennis was compelled to retire with spike wounds. Two hits and three errors gave the Albanys three runs and the game in the fourth.

Capt. Jack Ness' double followed a walk to Foreman and gave the Aristos one tally in the fourth. Their second run came on three hits in the eighth. Score:

Alb. Pks.	R	H	P	A	Aristos.	R	H	P	A
Hanks, rf.	0	2	2	0	Forem'n, 3b	1	0	3	3
E.Sul'n, 2b	0	1	2	2	Sund'm, ss.	0	1	0	2
Madigan, 1f	0	0	4	0	Rud'lph, 2b	0	1	1	2
Egan, c.	1	1	1	2	Ness, 1b.	0	1	8	0
Engle'dt, 1b	1	1	12	1	Ullman, cf.	0	0	1	0
Lavin, cf.	2	2	2	0	Wahl, lf.	0	0	1	0
S.Sull'n, 3b	1	1	2	3	Lasser, rf.	0	0	1	0
Pechous, ss.	0	1	1	2	Dennis, c.	0	1	6	0
Mack, p.	0	1	1	4	Jensen, c.	0	0	2	0
					Zeizer, p.	1	1	1	3
Totals	5	10	27	14	Totals	2	5	24	10

Albany Parks ....0 0 0 3 0 0 0 2 *—5
Aristos ....0 0 0 1 0 0 0 1 0—2

Errors—Foreman, Dennis, Ullman. Two base hits—Hanks, Egan, C. Sullivan, Sundheim, Ness. Bases on balls—Mack, 4; Zeizer, 2. Struck out—Mack, 1; Zeiger, 8.

Umpire and Player Battle as Stars Beat Normals, 6-5

All-Stars won a ten inning 6 to 5 game from the Normals at the latter's park. In the eighth First Baseman Jack Lelivelt of the Stars and Umpire Steve Cusack engaged in a fist fight. Several hundred people started for the fray, but the police cleared the field. Score:

All-Stars.	R	H	P	A	Normals.	R	H	P	A
Demmer, lf.	0	0	2	0	Gallag'r, 1f	0	2	4	0
O'Leary, 2b	1	1	4	4	Marnett, ss	1	1	2	3
Butcher, ss.	3	2	7	0	Wottell, 2b.	2	1	6	3
Lelivelt, 1b	1	1	5	2	LeBeau, cf.	2	3	3	0
Fiene, 3b.	1	0	2	2	Roy, rf.	0	1	1	0
Ragen, rf.	0	1	0	1	White, 3b.	0	0	0	3
Jones, ss.	0	2	2	4	Wallace, 1b	0	1	10	0
Delaney, c.	0	1	8	1	Wade, c.	0	1	3	5
Hughes, p.	0	1	0	2	Glaser, p.	0	0	1	2
Totals	6	9	30	13	Totals	5	10	30	15

All-Stars ....3 0 2 0 0 0 0 0 0 1—6
Normals ....0 0 0 1 0 2 0 2 0 0—5

Errors—Demmer, Fiene, Jones, Gallagher, Wottell [2], Wallace [2], Glaser [2]. Two base hits—Lelivelt, Ragen, Le Beau, Roy, Wallace. Bases on balls—Hughes, 4; Glaser, 4. Struck out—Hughes, 7; Glaser, 2.

ROBINS DROP TWO AT CINCY.

Cincinnati, O., Aug. 18.—Cincinnati won two fast and well played games from Brooklyn, 8 to 1 and 3 to 1. Both Luque and Eller pitched fine ball and received excellent support. Coombs was hit hard in the first game. In the second the Reds bunched their few hits off Cheney in two innings and scored three runs. Scores:

Brooklyn.	AB	R	H	E	Cincinnati.	AB	R	H	E
Johnston, rf	4	0	1	0	Groh, 2b.	2	2	1	0
Olson, ss.	4	0	1	0	Neale, lf.	3	1	2	0
Daubert, 1b	4	0	0	0	Roush, cf.	4	0	2	0
Wheat, lf.	4	0	1	0	S.Magee, 1b	4	0	1	0
Myers, cf.	3	0	1	0	Griffith, rf.	4	1	0	0
O'Mara, 3b.	3	0	0	1	L.Magee, 2b	4	1	1	0
Doolan, 2b.	3	0	0	0	Bl'kb'ne, ss.	3	2	3	0
Archer, c.	3	1	2	0	Wingo, c.	4	1	1	0
Coombs, p.	3	0	0	1	Luque, p.	3	0	0	0
Totals	31	1	5	2	Totals	31	8	11	0

Brooklyn ....0 0 1 0 0 0 0 0 0—1
Cincinnati ......1 0 0 3 1 3 0 0 *—8

Two base hits—L. Magee, Blackburne, Wingo. Three base hit—Neale. Home run—Blackburne. Stolen base—Wheat. Bases on balls—Coombs, 3. Hit by pitcher—By Coombs, 1. Struck out—Luque, 2; Coombs, 1.

SECOND GAME.

Brklyn.	AB	R	H	E	Cincinnati.	AB	R	H	E
J'ston, rf.	3	0	0	0	Groh, 3b.	3	0	0	0
Olson, ss.	4	0	1	0	Neale, lf.	4	1	2	0
Daubert, 1b	3	0	0	0	Roush, cf.	3	1	1	0
Z.Wheat, lf.	4	0	2	0	S.Magee, 1b	2	0	0	0
Myers, cf.	4	0	0	0	Griffith, rf.	4	0	0	1
O'Mara, 3b.	3	0	0	0	L.Magee, 2b	3	0	0	0
*Coombs	1	0	1	0	B'burne, ss.	3	1	1	0
Doolan, 2b.	4	0	1	0	Wingo, c.	3	0	1	0
Miller, c.	4	0	1	1	Eller, p.	2	0	0	0
Cheney, p.	1	0	0	0					
†Archer	1	1	1	0					
Smith, p.	0	0	0	0					
§M. Wheat	1	0	0	0					
Totals	33	1	7	1	Totals	27	3	5	1

*Batted for O'Mara in ninth. †Batted for Cheney in eighth. §Batted for Smith in ninth.

Brooklyn ....0 0 0 0 0 0 0 1 0—1
Cincinnati ......0 0 0 0 1 2 0 0 *—3

Three base hits—Olson, Archer. Stolen base—Blackburne. Bases on balls—Eller, 2; Cheney, 2. Hits—Cheney, 5 in 7 innings. Hit by pitcher—Smith, 1. Struck out—Cheney, 1.

CARDS WIN A COUPLE.

St. Louis, Mo., Aug. 18.—After Fortune had filled the bases on three passes in the third of the second game, Hornsby drove the ball into the right field pavilion, scoring four runs. St. Louis won, 5 to 1. The locals shut out Philadelphia, 4 to 0, in the first game. Scores:

Phila.	AB	R	H	E	St. Louis.	AB	R	H	E
Bancroft, ss	3	0	0	0	And'son, rf.	3	0	1	0
Wms., cf.	2	0	0	0	Betzel, 3b.	3	0	1	0
Stock, 3b.	4	0	3	0	P'lette, 1b.	3	0	0	0
Luderus, 1b	3	0	0	0	Hornsby, ss.	3	2	2	0
Meusel, lf.	4	0	0	0	Fisher, 2b.	3	0	1	0
Cravath, rf.	3	0	1	0	McHenry, lf.	3	1	1	0
Pearce, 2b.	3	0	1	0	H'cote, cf.	3	0	0	0
Adams, c.	3	0	0	0	Brock, c.	3	0	1	0
Hogg, p.	3	0	0	0	Sherdel, p.	3	1	1	0
Totals	28	0	5	0	Totals	27	4	8	0

Philadelphia ....0 0 0 0 0 0 0 0 0—0
St. Louis........0 0 0 0 1 0 2 1 *—4

Two base hit—Sherdel. Three base hits—McHenry, Betzel. Stolen bases—Stock, 2; Cravath. Bases on balls—Hogg, 2; Sherdel, 4. Struck out—Hogg, 2; Sherdel, 1.

SECOND GAME.

Phila.	AB	R	H	E	St. Louis.	AB	R	H	E
Banc'ft, ss.	4	0	1	0	Anders'n, rf.	3	1	2	0
Wil'ms, cf.	4	0	1	0	Betzel, 3b.	2	1	0	0
Stock, 3b.	4	0	2	0	Grimm, 1b.	3	1	0	0
Luderus, 1b.	4	0	1	0	Hornsby, ss.	4	1	2	0
Meusel, lf.	4	0	0	0	Fisher, 2b.	4	0	1	0
Cravath, rf.	3	0	1	0	McHenry, lf	2	0	0	0
Pearce, 2b.	3	0	0	0	Heath'e, cf.	3	0	1	0
Adams, c.	1	0	0	0	Brock, c.	3	0	0	0
Divine, c.	2	0	0	0	Meadows, p.	2	1	0	0
Watson, p.	0	0	0	0					
Fortune, p.	2	0	1	0					
*Fitzgerald	0	1	0	0					
Totals	31	1	7	0	Totals	26	5	6	0

*Batted for Fortune in ninth.

Philadelphia ....0 0 0 0 0 0 0 0 1—1
St. Louis........1 0 4 0 0 0 0 0 *—5

Two base hits—Anderson, Fortune. Home run—Hornsby. Stolen bases—Brock, Stock. Bases on balls—Fortune, 3. Hits—Watson, 1 in one-third. Hit by pitcher—Meadows. Struck out—Fortune, 2; Meadows, 4.

BOB MEINKE LOSES SON.

Bob Meinke Jr., young son of the Logan Squares' shortstop, died yesterday morning.

Exhaust Echoes

By SHEPPARD BUTLER

THE report that the Grand Central Palace in New York is to be turned into a great army hospital suggests conjecture as to what, if any, automobile shows will be held in the United States next year. The Palace, of course, has long been the home of the New York exhibition. No other building there is considered adequate to house it, though it might, perhaps, be staged in Madison Square Garden, where they used to display "horseless carriages" in the early days.

As to the national shows, no announcement of plans has been made by the men who sponsor these annual January events. It has been generally assumed, however, that there would be some sort of exhibitions both in New York and Chicago despite the fact that passenger car production seems to be heading for the vanishing point.

* *

Lyons, France, has had a show every year since the war began; Canada is planning to hold one within a few months. In England automobile manufacturers—aided, it is said, by government subsidy—are advertising lavishly in preparation for postwar business, though they haven't, now, a single car to sell.

All things considered, a diminishing supply of passenger cars seems to be no adequate reason for abandoning the two big trade events of the year. Prestige is to be considered, and what is to come after the war. There has been talk of reviving the national motor trucks shows and combining them, perhaps, with the exhibits of passenger cars. Strong feeling against this has developed in some quarters, for reasons that are more or less obscure to the layman, but it may be done.

FABER BEATS BELOIT IN TEN INNINGS, 2-0

Beloit, Wis., Aug. 18.—[Special.]—It took Great Lakes ten innings to beat Beloit, 2 to 0. A rousing rally in the tenth won for the jackies. The final game of the series had a city flavor, Zabel, former Cub, being opposed by Red Faber of the 1917 champion White Sox. Faber pitched a magnificent game, fanning ten Fairies and keeping the safe hits well separated. A wonderful running catch by Johnson featured. Score:

Beloit.	R	H	P	A	Gr Lks.	R	H	P	A
Brkdge, cf.	0	0	3	1	Fox, rf.	0	3	2	0
Baxter, rf.	0	1	2	0	Johns'n, lf.	0	2	3	0
Al'son, lf.	0	0	2	0	Chn'd, ss.	0	0	2	0
Perrig, 2d.	0	1	2	3	Dyer, 2d.	0	3	2	3
Keene, 1b.	0	2	8	2	Leon'd, 3d.	0	0	2	1
Kru'gr, 3d.	0	1	1	3	Muesel, cf.	0	0	2	0
Steil, ss.	0	1	3	4	Croake, 1b.	0	0	7	1
Murphy, c.	0	1	8	3	Hoffman, c.	1	1	10	1
Zabel, p.	0	1	1	1	Faber, p.	1	2	0	0
Totals	0	8	30	17	Totals	2	11	30	7

Great Lakes ..0 0 0 0 0 0 0 0 0 2—2
Beloit ....0 0 0 0 0 0 0 0 0 0—0

Errors—Muesel. Two base hits—Baxter, Steil, Perring. Three base hit—Diver. Struck out—Zabel, 5; Faber, 1. Bases on balls—Zabel, 3; Faber, 1.

RACINE DEFEATS JACKIES OF PIER

Racine, Wis., Aug. 18.—Catcher Steinbrecher's inability to hold Kearns and McSweeney resulted in a victory for the College Inns over the Municipal Pier jackies from Chicago, 9 to 1. Kearns scored the only run for the bluejackets when he poled a homer in the third. Steinbrecher let five runs cross the plate on passed balls. Score:

Coll. Inns.	R	H	P	A	Jackies.	R	H	P	A
O'Day, cf.	2	2	2	0	Flynn, 3b.	0	0	2	4
White, 3b.	1	1	0	1	Kerm'n, 2b.	0	2	1	2
Cole, 1b.	1	3	11	0	Olson, rf.	0	0	0	0
Altizer, ss.	1	1	1	3	Baum, lf.	0	1	2	0
Hargrave, c.	2	1	6	0	Meyer, 1b.	0	1	10	0
W'lims, lf.	0	0	1	0	Steinb'r, c.	0	2	4	0
Mathe's, 2b	1	1	3	1	Bubois, cf.	0	0	4	0
Boothby, rf	1	1	3	0	Born, ss.	0	0	1	1
Crutcher, p.	0	0	0	0	Kearns, p.	1	1	0	0
					McS'ney, p.	0	0	0	3
Totals	9	10	27	5	Totals	1	7	24	10

Errors—Kernman, Cole. Home runs—Kearns. Two base hits—Cole [2], Boothby. Three base hits—O'Day [2], Mathews, Meyer, Steinbrecher. Struck out—Crutcher, 6; Kearns, 1; McSweeney, 1.

GARDENS, 5; MAGNETS, 3.

Garden City club downed the Magnets at Garden city, 5 to 3. Ed. Corey of the White Sox gave the visitors only five blows and fanned eleven. Score:

Magnets.	R	H	P	A	Garden C.	R	H	P	A
Theu'g, 3b.	0	0	1	1	Ginners, ss.	2	2	1	2
Farley, 2b.	0	1	4	3	Scanlan, 3b.	0	0	0	4
Cook, ss.	0	1	4	3	Hold'n, cf.	0	2	1	0
Mokate, cf.	0	0	0	0	Wil'ms, 1b.	0	2	12	1
Runge, 1b.	0	1	9	1	Ward, lf.	0	1	0	0
Callah'n, rf.	1	1	0	0	L.Kav'h, 2b.	0	0	2	1
Ashley, lf.	1	1	0	0	Fenton, rf.	2	1	0	1
Karafka, c.	1	0	6	0	Asmussen, c.	1	0	10	3
Black, p.	0	0	0	4	Corey, p.	0	2	1	5
Totals	3	5	24	12	Totals	5	10	27	17

Magnets ....0 0 0 0 1 0 2 0 0—3
Garden City.......1 0 0 2 0 0 1 1 *—5

Errors—Karafka. Three base hit—Ward. Three base hit—Fenton. Three base hit—Ward. Bases on balls—Corey, 7; Black, 4. Struck out—Corey, 11; Black, 3.

PICKETTS, 7; CICERO, 3.

Picketts surprised the Ciceros, trimming them, 7 to 3, at Cicero. Walter Halas was lambasted for six runs in the first inning. Score:

Cicero.	R	H	P	A	Picketts.	R	H	P	A
Schul'r, 2b	0	0	0	4	Sullivan, 3b.	1	1	1	3
Cerny, ss.	0	1	4	0	Conley, ss.	0	0	1	0
Evans, 3b.	1	0	2	1	Faul, 1b.	0	0	11	0
Moore, lf.	1	1	1	0	O'Brien, cf.	1	1	3	1
Darling, 1b	1	0	12	0	Faunt, lf.	1	2	1	0
Daes, rf.	0	0	0	0	Vitt, rf.	1	0	2	0
Hollis, cf.	0	0	0	1	Shan'n, 2b.	1	0	0	2
Worth, c.	0	1	8	1	Cronan, c.	2	2	8	0
Halas, p.	0	0	0	0	Worth, p.	0	1	0	5
Stack, p.	0	0	0	5					
Totals	3	3	27	12	Totals	7	7	27	11

Picketts ....6 0 0 0 0 0 0 1 0—7
Cicero ....0 0 0 0 0 3 0 0 0—3

Errors—Cerny, Darling, Conley [3], Faul. Two base hits—Worth, Faunt. Bases on balls—Halas, 2; Stack, 3; Worth, 3. Struck out—Stack, 5; Worth, 7.

CHICAGO CLUB TEAM DEFEATS ALL-STARS IN TENNIS CONTESTS

BY GEORGE SHAFFER.

The tournament team of the Chicago Tennis club showed ample justification for its numerous honors of recent years when it met and conquered a picked team from all the rest of division A of the Chicago Tennis association yesterday. The outcome was 6 to 3 in favor of Chicago, the victors breaking even in the six singles clashes and sweeping the doubles by a fine uphill display. The match was at Edgewater beach.

The all-stars had a fine chance to give Chicago its first tennis upset in more than two years in the doubles matches, when both star pairs of C. T. C. wobbled on the verge of defeat, the play hinging on one point. But the Chicago teams, Oelsner and Miller and Wiley and Kenfield, simply fought their way on top by persistent good work.

Fast Finish Overcomes Lead.

O'Connell and Benson of South Park won the first set against Oelsner and Miller and had the second set 6—5 in games and 40—0 in points, but the Chicago men rallied valiantly and deuced it. O'Connell and Benson then spurted until they led, 7—6, 40—0, but Oelsner and Miller beat them by fine driving from that stage on.

Hubbell and Ward won the first set against Wiley and Kenfield and ran up a lead of 5—2 in games in the second set, but the story was the same—the Chicago men gathered into a spurt that knew no defeat.

Summary of Play.

Singles—A. P. Hubbell, S. Side, beat Ed. Oelsner, Chicago, 6-2, 6-3; S. Miller, Chicago, beat L. R. Campbell, S. Park, 6-0, 6-3; Hal Foster, S. Park, beat John Kenfield, Chicago, 7-5, 3-6, 6-4; R. F. Woods, Sherwood, beat Ed Spear, Chicago, 6-2, 6-4; Don Wiley, Chicago, beat R. G. England, Sherwood, 11-9, 6-3; C. O. Carlstron, Chicago, beat E. W. Howland, Hamilton Park, 6-2, 6-1.

Doubles—Oelsner and Miller, Chicago, beat J. P. Benson and G. J. O'Connell, S. Park, 6-8, 9-7, 6-2; Carlstrom and Spear, Chicago, beat England and L. B. Walton, Sher., 6-4, 6-1.

JACKSON NET TOURNEY.

Singles, second round—Harold Forster, South Park, beat Robert Singletary, South Park, 9—5.

Third round—Lee Campbell, South Park, beat C. W. Fowler, Jackson, 9—5; Leslie Leavitt, Jackson, beat J. Kellner, Speedway, 9—4; Ben Adler, South Park, beat Harry McCullough, South Park, 9—4; O. F. Guyton, Jackson, beat Taylor Ward, South Side, 9—3; K. G. Parks, Jackson, beat Bradley Guyton, Jackson, 9—5; George O'Connell, South Park, beat Floyd Tarrant, Jackson, 9—6; Harold Forster, beat G. Campbell, Jackson, 9—4; A. P. Hubbell, South Side, beat George Klug, Jackson, 9—4.

Fourth round—Lee Campbell beat Leslie Leavitt, 6—3 8—10 6—4.

Doubles, first round—Floyd Tarrant and B. K. Pailss, Jackson, beat G. Gray and L. Danielson, Jackson, 6—1, 6—2.

Second round—Lee Campbell, South Park and Paul McCaskey, Hamilton Park, beat H. Turvey and W. H. Granger, unattached, default, F. Tarrant and B. K. Pailss, beat J. Kellner and S. Oppenheimer, Speedway, 6—3, 6—2. Harold Forster and Ben Adler, South Park, beat George O'Connell and J. P. Benson, South Park, 12—10, 6—3. O. F. and Bradley Guyton, Jackson, beat Robert Singletary and F. Rowley, South Park, 6—3, 7—5.

Third round—Fred Pierson and F. Pinney, Jackson, beat O. F. and Bradley Guyton, 2—6, 6—2, 6—4. F. Tarrant and B. K. Pailss, beat L. D. Leavitt and C. W. Fowler, Jackson, 4—6, 6—4, 12—10.

Maccabee League

AT WELLES PARK.

Lincoln.	R	H	P	A	Pulaska.	R	H	P	A
Kraft, 3b.	1	1	2	2	Vic, lf.	0	1	1	0
Lee, 2b.	0	1	1	1	James, 2b.	0	0	3	2
Allen, ss.	1	0	0	2	Benn, 3b.	0	0	1	3
Eibel, lf.	1	1	1	1	Chepek, cf.	0	1	1	0
Cav'n'h, 1b.	0	1	10	0	Steffie, c.	0	0	10	2
Specht, cf.	0	0	0	0	Steve, ss.	0	0	0	2
Ryrho'a, rf.	0	1	0	0	Smith, rf.	0	0	0	0
Peterson, c.	1	0	13	3	Miller, 1b.	0	0	8	1
Brink'n, p.	0	0	0	3	Schoep, p.	0	0	0	4
					*Keeson	1	1	0	0
Totals	4	5	27	12	Totals	1	3	24	14

*Keeson batted for Smith in seventh.

Pulaska ....0 0 0 0 0 0 1 0 0—1
Lincoln ....3 0 0 1 0 0 0 0 *—4

Errors—Benn, Steve, Schoep, Kroft, and Allen. Two base hit—Cavanaugh. Struck out—Brinkmann, 13; Schoep, 10. Bases on balls—Brinkmann, 2; Schoep, 1.

AT STANTON PARK.

Northern Lights.0 0 0 3 0 3 0 0 2—8
Belle Plaine ....0 0 0 0 0 0 0 0 0 0—0

Errors—None. Two base hits—Roburn, Winanly, Barney. Home runs—Miller, Dalgren. Struck out—Fyfe, 4; Grill, 10. Bases on balls—Fyfe, 1; Grill, 2.

AT WASHINGTON PARK.

Lake ....0 0 0 0 0 0 1 1 0—2
Apollo ....3 2 1 2 1 1 1 2 *—13

Errors—C. Miller [2], Jones, Southman, Zolo, Kelly. Two base hits—Alcock, W. Miller, Kemp, Donald. Three base hit—Alcock. Struck out—Jahnke, 3; Bailey, 8. Bases on balls—Janke, 3; Bailey, 1.

AT HAMLIN PARK.

Unity ....0 0 0 0 0 0 0 0 0 4—4
Lake View ......0 0 0 0 0 0 0 0 0 0—0

Batteries—Whitey and Daubert; Litzow and Hennemann.

CUBANS, 6; LOGANS, 1.

Ragged support behind Johnny Overlock caused the downfall of Logan Squares, 6 to 1, before the Cuban Stars. The crowd donated $209.15 to the Salvation Army's doughnut fund. Score:

Logan Sq.	R	H	P	A	Cub. Stars.	R	H	P	A
Bartell, 3b.	0	0	1	4	Jimenez, 2b	0	2	7	1
Heckert, rf.	0	1	1	0	Port'ndo, ss	0	1	1	3
Ward, lf.	0	0	0	0	Bara, cf.	0	2	0	0
Jam's'n, 2b.	0	1	4	1	Villa, lf.	2	1	2	0
Kilby, 1b.	1	1	13	0	Guerro, c.	2	1	3	0
Sparks, c.	0	2	7	5	Pedrosa, 1b.	1	1	9	0
Harley, cf.	0	1	1	0	Compos, 3b.	1	0	3	3
Collins, ss.	0	0	0	1	Junco, p.	0	1	1	1
Overlock, p.	0	0	0	7	Martinez, rf	0	0	1	0
Totals	1	6	27	18	Totals	6	9	27	8

Cuban Stars.....0 3 1 0 2 0 0 0 0—6
Logan Squares...0 0 0 0 0 0 0 0 1—1

Errors—Bartell [2], Jamieson, Kilby, Collins [3], Portuando. Two base hits—Villa, Guerra, Jamieson, Bara, Kilby. Three base hit—Pedrosa. Bases on balls—Junco, 2; Overlock, 2. Struck out—Junco, 4; Overlock, 7.

NEW HAVEN, 4; RED SOX, 3.

New Haven, Conn., Aug. 18.—Boston Red Sox were defeated, 4 to 3, by the Colonials, a semi-professional team, in an exhibition game today. Score:

Boston ...0 0 0 0 0 0 2 1 0—3 9 6
Colonials ..1 0 0 2 0 1 0 0 *—4 6 2

Woods and Waters

By LARRY ST. JOHN

CASTING FOR THE RED CROSS.

Can you cast a plug into a thirty inch circle at seventy feet? If you can then prove it at the fishermen's plug casting contest which will be held sunday, Aug. 25, during the national casting tournament. The entry fee is only $1 and the entire proceeds go to the Red Cross.

This contest will be staged especially for the benefit of the practical angler who has had no experience in tournament casting. Ordinary fishing conditions will be carried out as far as possible. Silk thread, tournament rods, and other "park" tackle will be strictly barred. Line must test at least seven pounds, dead weight, and a plug weighing five-eighths of an ounce will be used. This will give the fellow who knows how to cast, but is not on to all the curves of the tournament game, a chance to cop the prize.

The target will be a plain thirty inch ring placed seventy feet from the casting platform and the caster dropping his plug into the circle the most number of times will be declared the winner.

Almost every angler can come within thirty inches of a lily pad, piling, or rock while working on a lake, but whether he can do it from a platform remains to be seen. Casters of every degree of skill, from the novice to the old sharks, will take part in this contest, and it promises to be both interesting and amusing. Bring your own tackle (plugs will be furnished) if you can, but at any rate come prepared to cast—and don't forget to bring one buck with you.

EVANSTON GUN CLUB WINS MONTHLY SHOOT

BY WALTER ECKERSALL.

With a score of 235, the Evanston Gun club won the monthly distance handicap shoot of the Fellowship League of Gun Clubs at the Chicago Gun club. The home club was second with 230 and the Lincoln Park Gun club third with 228.

George Colemon of the Evanston club, Dave Thomas of the Chicago club, and W. J. Burkhardt tied for high scores with 49 each. Charley Burmeister and M. J. Steffen of Lincoln park and R. C. Millen turned in scores of 48.

A. H. Winkler and J. Schreeve tied for first money in the fifty target race from sixteen yards with perfect scores. Charley Burmeister, Dave Thomas, and A. Lino were knotted for second place with totals of 49. Fifty-two shooters took part in the two events.

Following are the scores in the league shoot, the five highest scores representing the same club counted as team total:

EVANSTON GUN CLUB.

	Yards rise.	Sc.		Yards rise.	Sc.
G. Coleman	19	49	W. J. Doyle	19	45
R. C. Millen	20	48			
R. V. Raine	19	47	Total		235
O. H. Hassell	18	46			

CHICAGO GUN CLUB.

Dave Thomas	20	49	Mrs. A. H. Winkler	18	44
J. H. May	20	47			
J. Schreeve	19	45			
A. H. Winkler	20	45	Total		230

LINCOLN PARK.

C. Burmeister	20	48	J. A. Groves	20	44
M. J. Steffen	16	48	Dr. W. E. Little	18	44
W. E. Phillips Jr.	19	44	Total		228

METROPOLITAN CLUB.

W. J. Burkhardt	16	49	L. Kunzer	18	38
J. F. Curley	16	43			
E. Blackman	16	43	Total		214
S. A. Whitehouse	16	41			

WASHINGTON CLUB.

Chas. Irrgang	19	48	J. Lino	19	38
A. Lino	18	47			
A. Zanel	16	39	Total		211
H. Dittmar	16	39			

50 targets, 16 yards—A. H. Winkler, 50; J. Schreeve, 50; C. Burmeister, 49; Dave Thomas, 49; A. Lino, 49; W. Snyder, 48; J. H. May, 48; J. Lino, 47; R. R. Palmer, 47; C. A. Carroll, 46; C. Irrganz, 44; Mrs. A. H. Winkler, 44; L. Kunzer, 44.

INVADER WINNER IN YACHT RACE

According to corrected figures, L. J. Lambin's Invader was winner of the annual race of the Lincoln Park Yacht club Saturday to Waukegan. Early reports had Larikin, owned by D. W. MacDonald, as winner. Invader had a time allowance of 39 minutes and crossed the finish line 22 minutes behind Larikin. H. R. Green's sloop Wizard, which went ashore off Waukegan, is a complete loss save a few spars. The crew got to shore safely.

George Hankel Enters for Marathon on Sept. 2

The entry of George Hankel, the fleet runner of the Logan Square A. C., has been received for the modified Marathon run to be held on Sept. 2 in connection with the annual picnic of the Ragen A. C. Hankel has won every long distace race of note held in Chicago this year, and will rule a strong favorite. Entries for the run and bicycle race Sept. 1 close with Phil Elwell, 35 South Dearborn street, on Aug. 28.

SIMPSON AND ADAMS BEAT MICHIGAN MEN IN RED CROSS MATCH

After being 3 down at one stage, George Simpson of Oak Park and Frank Adams of Beverly showed a burst of speed nearing the finish and defeated Jack Daray of the Highlands club of Grand Rapids and Jim Wilson of the Kent Country club of Grand Rapids, 3 and 2, in their Red Cross exhibition at Jackson park yesterday. The winners had a best ball of 68, equalling par, the losers taking 70.

A crowd of approximately 2,500 followed the play and was well handled by fifteen park policemen, who gave their signals by whistles. The match netted $786.82. Of this amount $400 was collected from the gallery by twenty-one young women in charge of Mrs. Lee Mida. The city championship added $151 and the balance came from registration and ticket entries.

The Michigan men went out in 34, taking the second, fourth, and sixth holes. They slipped a cog at the short water hole, each taking four, and were 2 up at the turn. The home players won the tenth with a 3 and squared the match at the short thirteenth, where Adams sank a good putt. This two was the start of four great holes for the locals, all being won in birdies.

Adams took the fourteenth, 507 yards, in four, chipping from a pit and then holing an eight foot putt. At the fifteenth, 450 yards, Simpson holed a twenty-five footer for a three, and at the sixteenth the local men were both dead on their seconds, the others getting par fours.

Cards of match:

Adams—Out	4	5	5	4	4	4	5	5	4	40	
Simpson—Out	4	5	4	4	5	4	4	3	5	38	
Daray—Out	5	4	4	3	4	3	4	4	5	36	
Wilson—Out	4	4	4	3	4	4	4	4	4	35	
Adams—In	4	5	4	2	4	4	3	3	5	34	74
Simpson—In	3	5	4	3	5	3	3	3	5	34	72
Daray—In	4	5	4	3	5	4	5	3	4	37	73
Wilson—In	4	5	4	4	5	4	4	3	4	35	72

Dr. Morlan Breaks Record in Casting Tournament

In the bi-monthly casting tournament of the Washington Park Amateur Casting club in the south side park Dr. H. J. Morlan established a new club record by averaging 142 feet 5 inches in the salmon fly. The former record was 135 feet. To stimulate interest in scientific casting and angling moving pictures were taken.

Kirkby and Anderson Beat Travers and Marston, 4-3

Yonkers, N. Y., Aug. 18.—Oswald Kirby and John G. Anderson defeated Jerome Travers and Max Marston, 4 and 3, in the second exhibition match for the benefit of the home coming wounded on the links of the Dunwoodie Country club today. About $1,500 was collected.

GAELS WIN TUG-OF-WAR.

Gaelic Park A. C. defeated a team from Great Lakes Naval station in a tug-of-war yesterday at Gaelic park in two straight pulls.

WOOD AND EVANS BEAT PRO STARS AT LINCOLN PARK

Red Cross Gets $2,300 for Fund from Match of Golf Experts.

BY JOE DAVIS.

Warren K. Wood of Flossmoor and Chick Evans of Edgewater scored a clean cut victory over Jock Hutchinson of Glen View and Phil Gaudin of Onwentsia in their Red Cross match at Lincoln park yesterday, defeating the professional combination, 2 and 1.

The event was a banner day in the history of the Lincoln Park Golf club, which promoted the match, the receipts approximating $2,300. Much of this came from the sale of tickets on the honorary caddying privileges, while the gallery of 2,500 contributed generously.

The match was a baptismal event for the remodeled course, the new greens being used for the first time. They are all of the built up variety, and, being on the small side, add to the difficulty of the course. They were not mown close and were difficult to putt on.

Wind Handicaps Players.

A strong wind off the lake was a handicap on most of the holes. Then again the double round of the nine hole course measures 6,822 yards, with a stiff par of 74. The ground was on the slow side, which meant long iron shots for the green on a number of the holes. Under such conditions low scoring was almost impossible and the best ball of the four players was only three strokes under par.

The amateurs won three holes and the professionals one.

The amateurs led, 2 up, at the end of the round, but dropped the eleventh hole, at which Gaudin got a par five. Reaching the short hole again, Wood made the best pitch and ran down a twenty foot putt for a two. The next three holes were halved, and at the bye hole Gaudin got a birdie three.

Gaudin Steadiest of Four.

Gaudin played the steadiest game of the four, and was credited with 41—37—78. He putted short a number of times. Chick had 38—39—77, with one liberal approximation. Hutchinson was woefully wild in his long game, not being able to get good footing on the clay tees. He was about 80. Wood had trouble at the Devil's elbow, the second hole, pulling into the lake each time. His card was approximately 80.

The best ball cards were:

Evans-Wood ....5 4 4 4 3 5 3 5 3—36
Hutch-Gaudin ..6 4 4 4 4 5 3 5 3—38
Evans-Wood ....6 5 4 4 2 4 3 5 4—37—73
Hutch-Gaudin ..5 5 4 4 3 4 3 5 3—36—74

The yardage of the course is 584, 370, 410, 311, 165, 485, 230, 482, 374.

Notes of the Match

Two hundred jackies from the training ship Commodore, aided by park officers, policed the course, and a band from Great Lakes played through the afternoon.

President Preston, Dr. E. J. Buchan, and other officials of the club worked hard. Mrs. Annabelle Buchan had charge of the women's committee.

Ald. Thomas O. Wallace auctioned the active caddy privileges, the bidding netting $150. E. J. Brock bought Chick Evans' for $35 and Mrs. I. S. Copeland bought Phil Gaudin's for $35.

Mrs. J. A. Specht, who held the ticket on Jock Hutchinson, carried his clubs most of the way, and Mrs. Copeland did the same for Gaudin. Thomas E. Horne, father of the state's attorney, also held a winning ticket, but was content to follow the match inside the ropes.

ON OTHER DIAMONDS.

Here's No-Hit Game.

St. Helen..........0 0 0 2 0 0 0 3 0—5
Chicago Eagles...0 0 0 1 0 0 0 0 0—1

TRAEGERS, 2; ROMEOS, 1.

Colts ....0 0 1 1 0 0 0 0 *—2
Romeos ....0 0 0 0 0 0 1 0 0—1

RAYWINS, 2; CALUMETS, 1.

Raywin ....0 0 0 0 0 0 0 0 2—2
Calumet ....1 0 0 0 0 0 0 0 0—1

ROVERS, 7; SIENAS, 3.

Rovers ....1 0 0 3 0 0 1 2 0—7
Sienas ....2 0 0 0 0 0 0 1 0—3

RANTOUL FLYERS COP, 7-0.

Rantoul, Ill., Aug. 18.—[Special.]—The Chanute Field baseball team had an easy time defeating the Danville Grays, 7 to 0. Score:

Danville ....0 0 0 0 0 0 0 0 0—0 4 5
Chanute ....0 1 0 0 5 1 0 0 *—7 9 3

Batteries—Lind and Skinder; Utter and Selzer.

Satisfaction willingly guaranteed

Quality and value combine to make our special offering of Hart Schaffner & Marx suits very unusual at $25

FOR college and high school men, for stylish business men; light, medium and heavy weight suits

Compare them with any others you see at the price; you'll see the value we offer.

All sizes; blues, oxfords, greens, browns; checks, stripes We're doing a real economy-service in these at $25

THE new fall suits and overcoats for men and young men; the smart new clothes for boys; the latest lasts in shoes; the new blocks in fall hats—all are ready when you need them

Maurice L Rothschild

Money cheerfully refunded — S. W. corner Jackson and State — Chicago Minneapolis St. Paul

FASHION'S BLUE BOOK

BY CORINNE LOWE.

NEW YORK.—[Special Correspondence.]—The Russian reds rage and so do the Russian blouse. (In order to get the subtle and exquisite humor of this you must pronounce the last French way as if it were "blues.") Little czars may be snuffed out, Bolsheviki may do all sorts of things, but the Russian smock does keep up.

Here is a Paquin frock of dark blue velvet, which proves it. There is nothing but a very plain, very tight skirt, and above this a loose bodice trimmed with black silk braid. The braid is also used on the white Georgette front. Note those economical cuffs and the epaulet effects on the shoulder. Also the way the blouse is slashed at the sides.

McKinley High Club Again Wins Trophy

For the third successive year the Civic Industrial club of the McKinley high school has won the bronze shield awarded by the Association of Commerce to the high school club which has done the best constructive work for the school and the neighborhood. By winning the trophy this year McKinley has won permanent possession of it.

In addition to active participation in every war activity, the club secured from the "L" road the construction of a shelter at the transfer station at Wood and Lake streets, established a small loan library to supplement the insufficient supply of fund books, founded a fund to aid needy students, established a banking system for the funds of all the school clubs, provided Thanksgiving dinners for poor families of the district, published and distributed 12,000 copies of a "Clean Up" bulletin, and held numerous educational and patriotic meetings which were addressed by fine speakers sent out from the Association of Commerce.

For the last two years the club has been under the management of two faculty advisers, Minnie M. Dunwell and David M. Davidson. Previous to that time its success was due to Miss Lucy A. Arthur. The club presidents during these three successful years have been Benjamin Rappaport, James Dannehy, Harold Rosenberg and Joseph Zuckerman.

* * *

Junk Cartoon Contest.

Charles L. Hutchinson has been appointed chairman of the judges in the "Junk the Kaiser" cartoon contest of the Red Cross salvage bureau by Mrs. Samuel T. Chase, chairman of the woman's committee. Scores of cartoons have been received at headquarters, 704 Garland building, illustrating the official slogan, "Junk Will Junk the Kaiser."

The winner will receive a Red Cross honor banner presented by the men's committee of the salvage bureau, of which George M. Ludlow is director.

LOOP FEATURE FILMS

Alcazar, 69 West Madison—"The Liar," with Virginia Pearson.

Beadbox, Madison near La Salle—"Bread," with Mary MacLaren.

Bijou Dream, 114 South State—"The Savage Woman," with Clara Kimball Young.

Boston, Clark near Washington—"Bound in Morocco," with Douglas Fairbanks.

Castle, 58 West Madison—"A Human Target," with Kingsley Benedict.

Castle, State near Madison—"Riddle Gawne," with William S. Hart.

Gem, 450 South State—"Western Blood," with Tom Mix; vaudeville.

Lyric, State near Jackson—"The Dawn Maker," with William S. Hart.

Orchestra hall, 216 South Michigan—"The Great Love," with Lillian Gish.

Orpheum, State near Monroe—"Italy's Flaming Front," Italian war film.

Pastime, 66 West Madison—"A Pair of Silk Stockings," with Constance Talmadge.

Playhouse, 410 South Michigan—"Behind the Lines in Italy," industrial war film.

Rose, 63 West Madison—"Italy's Flaming Front," Italian war film.

Star, 68 West Madison—"The Yellow Ticket," with Fannie Ward.

World, 61 West Randolph—"The Whirlpool," with Alice Brady.

Ziegfeld, Michigan near Seventh—"A Hoosier Romance," with Colleen Moore.

Tribune Cook Book

BY JANE EDDINGTON.

Baking with Sirups.

Because of the present need of conserving fruits, because of the inordinate taste for sweets which we as a people have developed, because of the enormous wastes of sugar that we can see going on, despite all food administration suggestions, because people do not need to be instructed in the use of sirups in cookery, it is a good thing that the instructors of household science and those connected with the domestic science departments of the state colleges should be working on this sugar problem.

The war committee of the University of Illinois at Urbana has prepared three pages of guidance, with twelve recipes, under the title "Sugar in War Time." It is one of the regular weekly bulletins of the University of Illinois, dated July 22. "Of all the sweets available, why use here the one which is needed abroad?" is its motto.

It is rather astonishing to find, according to statistics given in this bulletin, that the per capita consumption of sugar in the United Staets for the year 1917-1918 was 84.35 pounds. When some people are doing so much to conserve sugar, what must some other people be doing? In the year 1912-1913 the consumption was 85.04.

There certainly is a sugar leak somewhere when the statistics for the year just past show so slight a decrease.

The paragraphs on general directions for the use of sirups in baking contain the general help that the housekeeper needs for adapting her own recipes to the sugar shortage. These are:

"It is possible to bake without using any granulated sugar. Corn sirup, honey, maple sugar, maple sirup, and molasses will sweeten muffins, cakes, and cookies. In using corn sirup, however, it is well to remember that it contains some water and its sugars are less sweet than granulated sugar. When using one cup of this sirup, the liquid called for by the recipes may be reduced by approximately one-fourth cup. One cup of the sirup will have a little less sweetening power than three-fourths of a cup of sugar.

"In the sweet cakes it is not satisfactory to use all sirup and no sugar. The product is gummy and falls. However, one cup of sirup may be used to one and three-fourths cups of flour with fair success. In some of the recipes three-fifths of a cup of sirup has been allowed to two-fifths of a cup of sugar, since this is found to give good results.

"The sweetening power of honey is practically equal to that of sugar, cup for cup. A little less than one-fourth of a cup of liquid should be subtracted from the recips from each cup of sugar used. Since honey is acid, soda should be used, as with molasses, but it is seldom necessary to allow more than one-fourth teaspoon of soda to one cup of honey."

Tribune Gardens Arouse Interest of Lousianans

Interest in TRIBUNE war gardens was evidenced by the visit of Supt. E. A. Farley of the parking commission of New Orleans, La., and his assistant, A. E. Weller, to study the gardens and their results here.

Mr. Farley told of their unsatisfactory results at home, and praised the earnest coöperation of the park and university authorities with THE TRIBUNE and the State Council of Defense, making possible the successful conduct of the three principal demonstration gardens in a manner that has done more for correct home gardening in the lake states and the middle west than any other single force.

Though they are now planting potatoes and beans in Louisiana, Mr. Farley was surprised to find us still planting them here Saturday. The party visited all three of THE TRIBUNE gardens, and was particularly struck with the succession plan that has utilized every square foot during the entire growing season to produce a continuous stream of fresh vegetables from spring till frost. With THE TRIBUNE medals and the prizes offered by the national war garden commission and other bodies as an added incentive, they were not surprised at the general excellence of Chicago home gardens.

* *

Ideal Shirtwaist Girl Always Neat

BY ANTOINETTE DONNELLY.

WAS IT YOU?

The ideal shirtwaist girl is a girl who has idealized the shirtwaist into a thing of beauty and a joy forever! She wears it the year round; in winter time with dark suit skirts, in summer with light weight.

Sometimes it is a tailored joy, but generally speaking it is of transparent filminess! In either event, it has earned for this girl the reputation of being the most wholesomely neat and dainty person about the headquarters where her services are being used for the benefit of winning the war. A salaried worker she is, but with a salary that will not permit extravagance about her waists. Which is greater glory to her!

This compliment she earned the other day, which may remain unspoken but never unthought by her associate workers: "She gives the same impression of cleanliness that a baby freshly tubbed and powdered does."

What I Do With the Left-Overs

Sunday, of course, we had roast beef, and, being a hungry family, there wasn't much left for Monday night's dinner. There was still some meat, you know, but it was not exactly presentable. So I chopped it up fine, added a bit of spaghetti that I had in the house, mixed in some stewed tomatoes, and flavored the combination with A1 Sauce, which isn't a Worcestershire, but is just about the most delicious touch of inspiration that any dish can enjoy. I cooked my left-overs in a buttered covered casserole, in a slow oven, and when Jim got through with that dish he said he was going to have left-overs every night. He says it is my way of cooking for him, and I wouldn't have him think anything else, but really it is A1 Sauce.—Advertisement.

Miss Illington in "Eyes of Youth" at the Princess

BY BURTON RASCOE.

In "Eyes of Youth" at the Princess, during the course of one evening, Miss Margaret Illington is to be seen as a marriageable young woman, talented, generous, and good; as a worn and faded schoolmistress whose youth, beauty, and potentialities have been grim sacrifice to the false and insatiable god of duty; as a neurotic prima donna of destructive temperament and vanished virtue; as the tragic figure in a divorce proceeding wherein she is victim of a trumped up charge of adultery; and as a drab and pitiable, though chaste, gutterwench, the product of dope, bad food, petty crimes, and misdemeanors.

Plenty of work for one performance, you will say, and calling for a high degree of versatility. It is; but Miss Illington negotiates this ample rôle convincingly, adeptly, and with ease. Few on the stage can sob so well as Miss Illington, and when she sobs the audience sobs with her; but her power lies not alone in lumping the throat and flooding the lachrymal ducts, eliciting compassion and priming the wells of charity and benevolence within us; she can as readily inspire an intense desire to throttle her. When, as the vain and vicious opera star, she puts her whim at odds with all reason, respect, and gratitude, and answers with the cynical philosophy of the bagnio her brother's plea that she end her disgraceful conduct, one cannot regard her with altogether well meant intentions.

Which is to say that Miss Illington is an intelligent actress, highly imaginative, artistically variable, and capable of creating a part not in the likeness of herself but as it should be.

Of the play it may be said that it is the most arrant hoakum, but that it is also a very pleasant evening's entertainment; that it possesses two exceptionally good acts and one with a scene that is exceptionally bad. The episode in front of Rector's should, I think, be omitted. It is lurid melodrama, bordering on the burlesque.

That a virtuous and educated woman, divorced on a false accusation, should within two years descend to the gutter, a victim of morphine and a nabber of purses, and there meet accidentally her first love who knows and forgives, is a trifle beyond the generous bounds of plausibility.

The play has to do with the problems confronting the elder daughter of an aging and almost bankrupt man. Shall she seek a career with her voice, remain duty bound to the task of keeping the home as a school teacher, marry a man of wealth whom she does not love, or marry the young man she loves but who has only youth, ardor, and ambition?

A Yogi, guided to her by an ethereal voice, no less, comes to her providentially in her dilemma and gives her a crystal into which she can see three of her possible four destinies. Of what is revealed unto her is made the drama of the evening. Each of the ways is beset with tragedy. She chooses love, for the Yogi has, very happily, forbidden her a fourth glance, else it, too, might not have been wholly alluring.

Miss Illington is supported by an excellent cast. A salaam is due Mr. Macey Harlam as the Yogi; a salute for Mr. Edward Durand, who confirms our worst suspicions about the wicked opera impresarios; and a handshake for Mr. Robert Williams as Gina's brother.

COLLEEN MOORE

A Clever Youngster, Intriguing After the Manner of Kittens and Puppy Dogs.

Fight to Finish, Winona Bible Meeting Theme

BY THE REV. W. B. NORTON.

Winona Lake, Ind., Aug. 18.—[Special.]—Fight to the finish was the advice given by the two principal speakers today at the Winona Bible conference. The preachers were Bishop Thomas Nicholson of the Chicago area of the Methodist Episcopal church and the Rev. John A. Marquis, New York, secretary of the board of home missions of the Presbyterian church of the United States of America, former moderator of the Presbyterian general assembly.

"The greatest danger which threatens the world today," said Bishop Nicholson, "is that some fool peace propaganda will induce the allies to make peace before the objects for which we are fighting have been attained. This is the greatest contest the world has seen since the overthrow of the old Roman empire. I will fight to the last drop of blood to make an irrevocable finish of the pagan philosophy for which the kaiser of Germany stands. Such a doctrine of might makes right is twenty centuries too late and cannot stand. Any one who has tasted of the free life of America will give his life before he will go back to the paganism represented by Prussian autocracy. We must and we will win this war."

"We must use force without stint in winning this war," said Dr. Marquis. "After we overthrow Germany's army, which is running amuck, we must then overcome Germany's false idea of government."

Like Unto a Brown Brook or an Etching

"A HOOSIER ROMANCE."

Produced by Selig.
Directed by Colin Campbell.
Presented at the Ziegfeld.

THE CAST.

Jeff Thompson.....Thomas Jefferson
Patience Thompson.....Colleen Moore
John V. Hand.....Harry McCoy
The squire.....Edward Jobson
The squire's wife.....Eugenie Besserer
The widower.....Frank Hayes

By Mae Tinée.

If you must have paprika and the heavy wines of excitement in your photoplay menu, I don't suppose "A Hoosier Romance" is at all what you are looking for. It hasn't any more punch than a translucent brown brook or a delicate etching. It has the cleanness of one and the exquisiteness of the other.

When they first began making pictures nobody would ever have dreamed of selecting this whimsical and delightful ode of the whimsical and delightful James Whitcomb Riley for picturization. Reason, its lack of the aforementioned punch. Times have changed since then, however, and directors realize that once in a while a whiff of apple blossoms and a brief journey to the old homestead come as a blessed relief after much agonizing.

The story is, after all, none other than the old tale of a girl egged on by an avaricious guardian to wed money, who, after all, rebels and marries the man she loves. Nothing extraordinary about the story, is there? But the joy of this picture lies in the beautiful scenery and the very excellent characterizations maintained throughout.

I've conceived a great liking for little Miss Colleen Moore. She looks like a kitten, but has all the spunk of a small and healthy bull terrier pup. She's a human little imp and you're with her through smiles or tears.

Thomas Jefferson, one of the best of the older actors, is the "crool guardeen," a regular church member and a regular somofagun. Frank Hayes is the walking sarcophagus, the pickled herring, who would wed the beauteous Patience. (What's in a name?) He is creaky of bone and rickety of muscle, every move and glance suggestive of embalming fluid. (In the role, in the role!) His delineation of the part is wonderful.

Harry McCoy as the lover is rather a silly pudding—but the lady loved him, so——? An old squire and his white haired wife are admirably played by Edward Jobson and Eugenie Besserer.

I enjoyed practically every moment of those five reels. But then, you know, you and I sometimes do differ so!

Wins Catholic Contest.

Miss Mary Elizabeth Prim of Boston, with her story, "Three Squares a Day," won the short story contest of the Catholic Press association, it was announced yesterday at a concert and massmeting of the editors in the Woods theater. She will be given a gold medal and $100.

The Rt. Rev. Francis C. Kelley, D. D., speaker of the afternoon, declared that Catholic editors were the first editors, and described the duties of the present day directors of organs of the church. There was an extensive musical program under the direction of Anthony Jawelak, with Miss Florence Ffrench singing.

THE SUCCESSFUL HOME GARDEN

BY J. F. H. HEIDE.

No. 166.

Tomato Sun Blister.

Much uneasiness exists among gardeners about depressions on tomatoes, resembling a dry rot or flattening in spots, as if compressed by lying on the ground, though the fruit may be well supported off the ground.

This may be called sun blister, caused on or about Monday, Aug. 5, the first day of the inordinately hot spell in a comparatively cool summer. The sudden change caused exposed parts of the fruit to sear, almost cook, in the sun.

Sickly plants with a dearth of foliage, perhaps due to leaf spot, were unable to afford their fruit the shade needed at such times, being unable to draw from the air the sustenance necessary to resist such attacks. Hence they were more frequently affected than thrifty plants, especially such as had received ample water supply.

As the plants became accustomed to the heat, no further damage resulted from this cause, but the "blisters" sunk and the injury became apparent.

Tomatoes so affected are not inedible. They should be allowed to ripen like the intact, but the scalded portion and a little of the adjoining must then be cut away as far as the fruit has soured.

Q.—What can I sow on my potato ground and among my sweet corn for a cover crop to be turned under in spring?—S. E. C.

A.—A frequent practice is to use peas and barley. In exceptional years, the peas may even mature for picking. Crimson clover or vetch is much favored. In fact, any of the quickly growing legumes will add nitrogen to the soil in addition to supplying a green manure. No cover crop can replace manure, however, in successful gardening.

Bright Sayings of the Children

Helen was told she would have to wait until her birthday for a new doll. She tried to be patient, but a month seemed a long time to wait. One morning she awoke quite early, sobbing loudly. Her mother asked what was wrong. "Me dreamed me had a doll, but I woke up and found my dream goned," cried Helen.

Jack took great pride in dressing up in his little soldier's uniform and drilling with his air rifle. When his uncle came home on a furlough, Jack, stretching to his full height, with a serious and important air, told him, "Next year I'll be old enough to go to kindergarten, and then the year after that I'm going to the war." S. W.

The other day two small boys in our neighborhood were starting off to attend a picnic in a near-by park. The mother of one of them was cautioning the youngster to be careful around the river, cars, etc.; also to stay in the shade as much as possible, as the day was unusually warm. When she had finished, the other little boy came up and, patting her on the arm comfortingly, said: "Never mind, if anything should happend to Jamie or I the Red Cross would take care of us." S. M. P.

"The Tribune" will pay $1 in thrift stamps for each childish saying printed. The story told must never have been printed in any magazine or paper. It is not possible to acknowledge or return unavailable contributions. Please write on one side of the paper. Address bright sayings to Aunty Bee, "Tribune," Chicago.

Olivet Baptist Meetings.

A chautauqua and patriotic meeting, it is announced, will be held by the congregation of Olivet Baptist church, colored, Twenty-seventh and South Dearborn streets, in a tent at Prairie avenue and Thirty-eighth street, from Aug. 19 to 25, inclusive.

Former Gov. Richard Yates will speak at the meeting this evening. Supreme Court Justice Orrin N. Carter will also speak. Congressman Medill McCormick will address the meeting on Wednesday. An invitation has been sent Col. Roosevelt to speak.

The tent will seat 4,000 persons and a literary, musical, religious, and educational program will be given nightly.

HOTELS STATLER

AUTO TOURISTS who stop at a Statler Hotel will find that their special wants have been anticipated.

The first principles of Statler policy are: to give every guest more than his money's worth; to guarantee—in advance—his satisfaction; and to do everything that the management can do toward seeing that the spirit of these principles is lived up to in every transaction.

That is why the growth of the Statler name and reputation has been so rapid and far-reaching. Every traveler likes a hotel which is complete in its equipment, and earnest in its efforts to please him.

BUFFALO 450 Rooms 450 Baths

CLEVELAND 1000 Rooms 1000 Baths

DETROIT 1000 Rooms 1000 Baths

ST. LOUIS 650 Rooms 650 Baths

Now Building in New York

Hotel Pennsylvania, New York (to be Statler-operated), will have 2,200 rooms, 2,200 baths—making it larger than any hotel now in existence or under construction anywhere. It will likewise set new high standards of convenience, service and distinction.

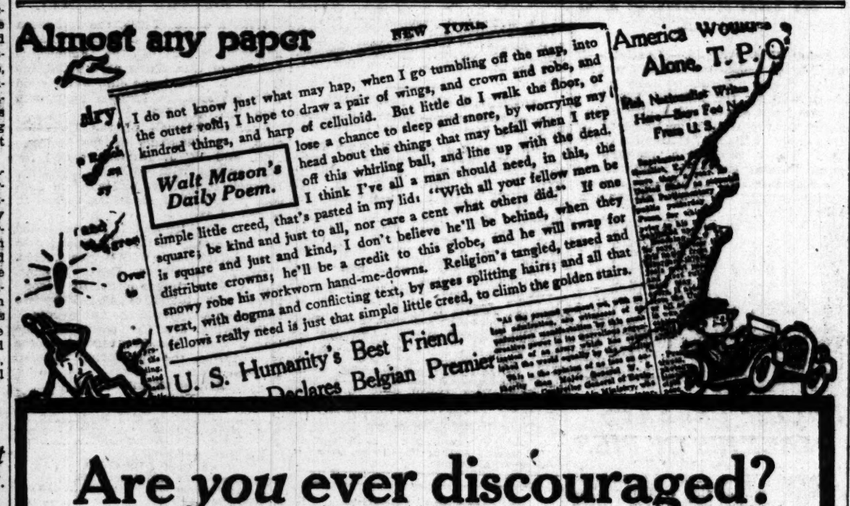

Are *you* ever discouraged?

At forty-five Walt Mason (whose prose poems are read by 10,000,000 people every day) was down and out. Capable newspaper man that he was, he nevertheless drank himself out of one good job after another.

At fifty-six he is the best paid poet in the world, sober as the Secretary of the Navy, and has a car, and everything.

What did it? Emporia? William Allen White? or Walt?

Let Walt tell that,[1] but remember that, however intensely interesting and inspiring this story is, there are not only other such in The American Magazine for September, on sale today, but in every number.

1—"Down and Out at Forty-five," by Walt Mason.

The American Magazine

The Crowell Publishing Co.

To make sure of your copy each month—Place a standing order with your newsdealer! Or, subscribe by the year.

So

Women Who Work For Start

After working alm... most of the wom... the French shop ar... for vacations or plan... William Prescott Hu... Miss Marie Rozet, l... fortnight's visit to ... Springs and later the ... weeks at Warm Sp... Russell Tyson expec... Sept. 1 for her farm ... Vt., and Mrs. Georg... and Mrs. Calvin Dan... planning to depart a... eastern trips. Charl... to the end of this w... nhur Springs to jo... daughter, Miss Mar... have been spending t...

Mr. and Mrs. Hubb... 877 Lincoln parkwa... their residence at La... rest of the season. ... they had only been sp... at the lake.

Mrs. F. E. Leade... and Mrs. F. B. Cozze... try home at Lake G... Mr. and Mrs. Carle... 32 Scott street hav... a two weeks' visit at ... Mr. and Mrs. Edw... their daughter, M... Henry, and their dau... Edward F. Swift Jr., ... nolls for a visit when... home to attend the ... T. Philip Swift and ... will spend the rest ... Lake Geneva. Mrs. ... home is in Atlanta, ... her father and mo... while longer.

Mrs. William P. M... the dinner hostess... Saturday night.

Mrs. A. E. Doyle of... nue announces the ... daughter, Ursula E... mond A. Joyce, signa... The wedding took pla...

Mr. and Mrs. Cas... of 64 Bellevue place... residence of Mr. and ... ton in Lake Forest f... summer. They will ... their daughter, Miss ... Mrs. Sharpe's brother...

Mrs. Walter F. Di... two little sons will ... with Mrs. Dillingha... stepfather, Dr. an... Adams, at their resi... vue place. Mrs. Dill... formerly Miss Louis... lived in Honolulu ev... riage. Mr. Dillingh... gone into the service.

Mrs. Stacy C. Mo... Delaware place is at ... few weeks.

Mrs. Helen Ruggl... avenue, who gives h... larly at the food con... is taking a brief vac... zoo, Mich. Mrs. Rug... the summer residen... Armstrong.

Lieut. C. J. Husto...

WON...

BY LUCY C...

All sorts of jobs a... women in wartime. ... en are now being t... tions of common labo... called to fight, and ... liam B. Purdy, emp... of the Atlantic 'Refi... Point Breeze, Philad... making good and ... hurting them. The ... ployment service bu... issue prints an int... Purdy in which he ... "Ninety women ... ployed doing 'heavy' ... Point Breeze works ... Refining company a... they justified the tru... that arrangements a... putting on 200 more. ... a strict physical ex... employment, the va... seen in the fact t... scrap iron on cars ... and filling trenches, ... plished by male gan... has been found to b... ity and willingness ...

Getting Men's Pay...

"Doing men's wor... drawing men's pay—... Most of the women ... of them have childr... 20 and none is allow... than four and a half ... preventing them fro... selves out and givi... attend to their hous...

An entire buildin... aside for the wom... they are directed by... whose popularity wi... said to be largely r... success of the undert... en are Miss Maud B... ate of Radcliffe coll... professor of English ... lege; Mrs. Carol B... newspaper woman, ... Page, who rose from ... tory workers, havin... ity in a ten hour ... Frankford arsenal.

Actress to Aid Be...

Miss Ruth Chatte... has volunteered to s... on the Belgian flowe... the benefit of the qu... gian babies. Many ... needed for this wor... trons of the flower d... Mundelein, Henry ... dis, Martin Ryerson... son, and Nelson La... tered members of the ... league have offered ...

The One Hundre... field artillery war r... Tuesday from 4 to 5 ... tin hall in the Art in... are Jacob M. ... sent of the organiz... erwood, vice presi... sion of the London ... ce force; Serg. McC... hundred and Forty... ery, who has ju... France, and E. D. ... Lakes band will fur...

Mrs. Plummer Boa...

Mrs. George W. P... cago Woman's club ... sistant secretary ... tion board of Illino...

AMUSEMENTS

GEO. M. COHAN'S GRAND — Only Eight More Performances of "PATSY ON THE WING" — Edward Peple's Delicious Comedy With PEGGY O'NEIL and VICTOR MOORE — Beginning Next Sunday Evening, August 25th. COHAN AND HARRIS —PRESENT— A TAILOR-MADE MAN —WITH— GRANT MITCHELL — A New Comedy by Harry James Smith — SEAT SALE THURSDAY

OLYMPIC | POP. MAT. WED. $1 | LAST WEEK — FISKE O'HARA — In a New Romantic Farce — "MARRY IN HASTE" — GLORIOUS NEWS — NEXT SUNDAY NIGHT — TRIUMPHANT RETURN — TURN TO THE RIGHT — The Greatest of All Laughing Hits — ORIGINAL CHICAGO COMPANY — Nights and Sat. Mat., Best Seats $1.50 — Popular Wed. Mat. $1 — ENGAGEMENT LIMITED

JONES, LINICK & SCHAEFER'S RIALTO — STATE STREET, bet. Jackson and Van Buren — 8 BIG ACTS — Miss America — "DON'T LIE TO MAMMA" — DAYS 15 and 25c — CONTINUOUS VAUDEVILLE — 11 A. M. to 11 P. M. — ALWAYS A BIG SHOW — NEW ICE COOLING SYSTEM INSTALLED — Nights 25 and 50c

LA SALLE—Tonight — "OH, LOOK!" — WITH THE DOLLY SISTERS—HARRY FOX — AND COMPANY OF 50—MOSTLY GIRLS — A BIGGER HIT THAN "OH, BOY" OR "LEAVE IT TO JANE" — POP. MATINEE THURS.

STUDEBAKER — The Big Sensation of the Year — Company of 50 — "Garden of Paradise" — 9 Spectacular Scenes—Three on the Bed of the Ocean — POPULAR MATINEE WEDNESDAY

PALACE — MAT. DAILY — NIGHTS — Greater Vaudeville — TEL. MAJESTIC — GUS EDWARDS' Annual Song Revue — FLEMINGS—FRED ALLEN—THE BLANDS — FRANCES KENNEDY — NORTON & NICHOLSON — HARRY CARROLL

MAJESTIC | SUPREME VAUDEVILLE — ADELE ROWLAND — Old-Time Darkies — Rock & Daw — BENNETT & RICHARDS — EDITH CLIFFORD — OFFICER VOKES & DON — Radinoff — Your Ashes — JAMES THORNTON BONNIE — NIGHTS — MATS. 15-25-50c. — DAILY MAT. & SUN.

$1.50 TONITE — $1.00 MATS. WED. & SAT. — —GARRICK— Jack Norworth's Revue — Odds and Ends of 1917 — TWO LAST WEEKS

JONES, LINICK & SCHAEFER'S McVICKER'S — CONTINUOUS VAUDEVILLE — 11 A. M. to 11 P. M.—Come Any Time — Carberry's Community Singing — Here Comes Eva — Will Stanton Co. — DAYS—10-15-25c — NIGHTS—15-25-50c

ILLINOIS THEATRE — OPENING SUNDAY, AUG. 25—SEATS NOW — TICKETS AT BOX OFFICE ONLY — Klaw and Erlanger's Radiant Musical Comedy — "THE RAINBOW GIRL" — ORIGINAL NEW YORK COMPANY — Prices $2.00 to 50c Ex. Sat. Night, $2.50-$1 — WED. & LABOR DAY MATS.—Best Seats $1.50

WOODS THEATRE — FRIENDLY ENEMIES — MATS. WED. AND SAT. AT 2:15

BLACKSTONE THEATRE — Wed., Best Mat. Seats $1.50 — EVENINGS, 8:30. MATINEES, 2:30 — HENRY MILLER — RUTH CHATTERTON — "A MARRIAGE OF CONVENIENCE" — Tickets Sold at Box Office Only

CORT — CENTRAL 9 — BIGGEST LAUGHING HIT IN YEARS — Oliver Morosco's Great Fun and Fashion Comedy — LOMBARDI LTD. — By FREDERIC and FANNY HATTON — With LEO CARRILLO — Evgs. and Sat. Mat., 50c-$2. Wed. Mat., 50c-$1.50

PRINCESS— TONIGHT — Margaret Illington — in EYES OF YOUTH — AFTER ONE FULL YEAR IN N. Y. — Mats. Thurs. and Sat. — Pop. Mat. Thursday—50c to $1.50

CUBS VS. BOSTON — BASEBALL TODAY — WEEGHMAN PARK — GAME STARTS 3 P. M. — Reserved Seats at A. G. Spalding & Bros. 211 South State St. — Phone Harrison

RAVINIA PARK — TONIGHT at 8:15 — CONCERT — Chicago Symphony Orchestra (60 men). Hasenau conducting. Soloists: Ruth Miller, Weisbach. Tues., "Love of 3 Kings"; Wed., "Thais"; Thur., "Mme. Butterfly"; Fri., "Carmen"; Sat., "Carmen"; Sun., "Secret of Suzanne," "Jewels of Madonna." Take C. & N. W. at Wilmette connecting with North Shore Electric to Park

GREAT NORTHERN HIPPODROME — "SAUCE FOR THE GOOSE" — A Farce Comedy — BEST VAUDEVILLE FEATURES — 4 Performances Daily—1:30, 3:00, 7:30, 9:15 — PRICES 15-25-50—NEVER HIGHER

COLUMBIA | AFTS. EVES. | BURLESQUE — Now | Frank Finney & The Boys — NEXT WEEK | JEAN BEDINI'S "PUSS-PUSS"

Society and Entertainments

Women Who Did Work For France Start Vacations

After working almost all summer, most of the women interested in the French shop are either leaving for vacations or planning them. Mrs. William Prescott Hunt and her sister, Miss Marie Rozet, leave today for a fortnight's visit to White Sulphur Springs and later they will spend two weeks at Warm Springs, Va. Mrs. Russell Tyson expects to leave about Sept. 1 for her farm near Brattleboro, Vt., and Mrs. George Halleck Taylor and Mrs. Calvin Dana Corbin are also planning to depart about the first for eastern trips. Charles L. Strobel will go the end of this week to White Sulphur Springs to join his wife and daughter, Miss Marion Strobel, who have been spending the summer there.

Mr. and Mrs. Hubbard Carpenter of 37 Lincoln parkway have opened their residence at Lake Geneva for the rest of the season. Until last week they had only been spending week ends at the lake.

Mrs. F. E. Leader is visiting Mr. and Mrs. F. B. Cozzens at their country home at Lake Geneva.

Mr. and Mrs. Carleton Holdredge of 22 Scott street have returned from a two weeks' visit at Green Lake, Wis.

Mr. and Mrs. Edward F. Swift and their daughter, Mrs. Huntington Henry, and their daughter-in-law, Mrs. Edward F. Swift Jr., who were at Magnolia for a visit when they were called home to attend the wedding of Lieut. T. Philip Swift and Miss Betty Hoyt, will spend the rest of the summer at Lake Geneva. Mrs. Swift Jr., whose home is in Atlanta, will remain with her father and mother-in-law for a while longer.

Mrs. William P. Martin was one of the dinner hostesses at Onwentsia Saturday night.

Mrs. A. E. Doyle of 4730 Prairie avenue announces the marriage of her daughter, Ursula Elizabeth, to Raymond A. Joyce, signal corps, U. S. A. The wedding took place on Saturday.

Mr. and Mrs. Caswell Alan Sharpe of 44 Bellevue place have taken the residence of Mr. and Mrs. William Burry in Lake Forest for the rest of the summer. They will have with them their daughter, Miss Alice Rodiger, and Mrs. Sharpe's brother, Walter Gregory.

Mrs. Walter F. Dillingham and her two little sons will spend the winter with Mrs. Dillingham's mother and stepfather, Dr. and Mrs. Charles Adams, at their residence at 33 Bellevue place. Mrs. Dillingham, who was formerly Miss Louise Gaylord, has lived in Honolulu ever since her marriage. Mr. Dillingham has recently gone into the service.

Mrs. Stacy C. Mosser of 230 East Delaware place is at Charlevoix for a few weeks.

Mrs. Helen Ruggles of 7256 Yale avenue, who gives her services regularly at the food conservation bureau, is taking a brief vacation at Waukazoo, Mich. Mrs. Ruggles is visiting at the summer residence of Mrs. J. J. Armstrong.

Lieut. C. J. Huston of 7209 South

Mrs. G. Cooke Adams, state regent of the Daughters of the British Empire, will have charge of that organization's booth at the United States government war exposition which will be held in Grant park from Sept. 2 to 15.

Park avenue is home from Jacksonville, Fla., on a ten days' leave of absence, after which time he will leave for New York.

The White Elephant sale of jewelry, bric-a-brac, china, glass, and fancy work for the benefit of the Salvation Army fund will be held on Thursday at the Brownleigh, 37 South Wabash avenue. The committee in charge asks that all donations be rushed to the club.

Miss Glade Sims of Pontiac, who is the guest of Mr. and Mrs. Frank Shlaudeman of 25 East Walton place, sang yesterday morning and afternoon at the church services at the Great Lakes. Miss Sims and Mr. and Mrs. Shlaudeman were the guests of Chaplain Moore for the day and in the evening Mr. and Mrs. Shlaudeman entertained a number of naval officers for tea.

Mr. and Mrs. B. Sauer of 4937 Michigan avenue announce the engagement of their daughter, Lottie Blanche, to Paul Goldberg, son of Mr. and Mrs. H. Goldberg of 4933 Michigan avenue.

W. S. Chiclote of Congress Park announces the engagement of his daughter Ida to Oscar A. Willey, son of Mr. and Mrs. S. G. Willey of Congress Park.

Miss Gwen Gertrude Parsons, daughter of Mrs. Gertrude Parsons Lawrence of Chicago, will be married today to James Hervey Stewart Ellis in Pobyhanna, Pa., where Mr. Ellis is in the tanks corps.

WEDDINGS

Miss Florence Hard Murphy, daughter of Mrs. Geneve Hard Murphy of 5633 Kenwood avenue, and Charles Arthur Crabbe of Harvey were married on Saturday in the Church of the Redeemer. The Rev. R. C. Ten Broeck of St. John's Military academy, Delafield, Wis., read the service. The bride was attended by Miss Martha Crabbe, niece of the groom, and S. T. Hudson of Omaha was the best man. Melvin H. Sowles of Salt Lake City and Foss Potter Miller of Harvey were ushers.

Mr. and Mrs. F. W. Seabott announce the marriage of their daughter, Thelma Agnita, to Patrick J. Kelly.

Mr. and Mrs. John Dickson Melville of 2826 East Seventy-sixth place announce the marriage of their daughter Marthena Helen to Maj. Fisher Allman. Mr. Allman is in the machine gun officers' training camp at Camp Hancock, Ga.

Announcement is made of the marriage of Miss Roena Steed and V. Prise Hollingworth of Chicago. The wedding took place in Fort Worth, Tex., the home of the bride. Mr. Hollingworth is a flying instructor at Love aviation field, Dallas, Tex.

ENGAGEMENTS

Mr. and Mrs. Morris Simon of 5630 South Park avenue announce the engagement of their daughter Harriet to Walter H. Mayer, son of Mr. and Mrs. Theodore Mayer of 5636 South Park avenue.

Mr. and Mrs. A. B. Lorenze of 5521 Cornell avenue announce the engagement of their daughter Debora to David Wilkus, U. S. N., son of Mr. and Mrs. P. S. Wilkus of Detroit, Mich. Mr. Wilkus is at the Great Lakes.

Mr. and Mrs. M. Klingler announce the engagement of their daughter, Anna Kathryn, to Frank A. Thomas, son of Mrs. Francis Thomas of Cleveland, O.

Mr. and Mrs. Robert J. Hamill announce the engagement of their daughter, Harriet Anne, to Benjamin J. Kacin.

Announcement is made of the engagement of Miss Jessie M. Stiles, daughter of Mrs. Mary F. Stiles of Valparaiso, Ind., to E. Warren Stees.

MORE RESTORATIONS OUT AT RAVINIA

Miss Muzio, involved in the second-act episodes of "The Jewels of the Madonna," evoked a deep desire that she might be heard in the complete opera—than which no compliment, etcetera. It seems that she was, in Saturday night's performance of the fragment, new to the passional rôle of the low-life Naples girl; but I suspect that those of the thousands present who have followed her so far through the répertoire will remember her well, if not best, for the vivid, human sketch she was able to make of Malliela without the advantage of the first act's foreground.

No point is to be made, I suppose, by placing Muzio in the part for an act against Rosa Raisa's virile, high-colored full-length: if for no other reason, then because Raisa's was among the good things passed up by the public in Mr. Campanini's last season.

There was nothing else in the excerpt from "The Jewels" to bother about: Mr. Kingston was rather bad; and Mr. Marr, even with the gorgeous surefire of the serenade, was so-so.

Earlier, Miss Muzio was heard in virtually all of Wolf-Ferrari's other piece, "The Secret of Suzanne," a familiar item in the first years of the Chicago Opera. This, like all the other works in which she has been heard in Ravinia, can correctly be placed among her happy conveyances; for she was gay, comic, exuberant, comely, and melodious in her concern with the farcical circumstances of the little play. Mr. Picco observed the traditions and the gags that have thus quickly grown about the husband's part, which he sang well; and Mr. Daddi was back in the rôle he used to perform in the Auditorium. The orchestra, under Mr. Papi, played this music exquisitely, and exposed the need for at least one more rehearsal of "The Jewels."

The bill, which gives good measure of the admirable and admired Muzio, is to be repeated Sunday night.

The revival of "Martha" will, no doubt, be better in Wednesday's repetition than it was last night, when it served for the return to Ravinia of Edith Mason in a rôle which was among her successes there a year ago. Flotow's is easily the best of the shredded-wheat operas that have survived, and makes, when well done, a nice reason for going to the north shore for a summer night's diversion. Two of the cast, Miss Braslau and Mr. Rothier, were new to text and tunes: she emerged pretty well, especially with Nancy's good aria; and he, as he picked his way through, made clear that he will be as good a Plunkett as, perhaps, the piece has ever had.

Miss Mason's singing was less good than in last season's performances, with a touch of hoarseness to explain why; and Mr. Harrold's, as the opera drew toward the end, was his best, which, as has been observed in this place in other issues, repays attention. Mr. Hageman and the orchestra did well with the familiar, easy melodies.

A concert tonight, with Ruth Miller and Harry Weisbach as soloists. Miss Muzio reappears tomorrow night in "The Love of the Three Kings," which a large sector of Ravinia's clientele appears to regard as the high achievement in the annals of the resort.

E. D.

OBITUARY.

Mother of Dr. Caldwell, Widow of Pioneer, Dead

Mrs. Ann Caldwell, mother of Dr. C. P. Caldwell of 4429 South Michigan avenue, former president of the Chicago tuberculosis sanitarium, died yesterday at the residence of her son. She was 79 years old and was the widow of Peter Caldwell, who came to Chicago in 1848.

The funeral will be held tomorrow morning at 9:30 at St. Elizabeth's church, Forty-first street and Wabash avenue. Burial at Calvary.

MRS. ELIZABETH J. KIMBALL, aged 88 years, died yesterday at her residence at 4932 Lake Park avenue. She was the daughter of the Rev. Philo Judson, who as pastor of the First Methodist church in 1848 united his daughter in marriage to Mark Kimball, who later became a wholesale merchant here. Mrs. Kimball is survived by one son, Eugene S. Kimball, and a daughter, Mrs. Helen M. Galloway, both of Chicago.

ESKER H. HALL, for many years western circulation manager for the Saturday Evening Post, died at his residence, 2156 Giddings street, yesterday. Besides his widow, Margaret Eleanor, he is survived by a daughter, Jessie B., manager of the bureau of fine arts of Chicago, and a son, Fred W. Hall, representative of Marshall Field & Co. at Portland, Ore.

DEATH NOTICES.

CALDWELL—Ann Caldwell, Aug. 18, at the residence of her son, Dr. C. P. Caldwell, 4429 Michigan-av., beloved wife of the late Peter Caldwell, aged 79 years. Funeral Tuesday at 9:30 a. m., to St. Elizabeth's church, 41st-st. and Wabash-av., where high mass will be celebrated, thence by autos to Calvary. Friends earnestly requested to omit flowers.

DAHLSTROM—See Frohman death notice. Port Henry [N. Y.] papers please copy.

DEVLIN—Willard William Devlin, at Freemont, Mich., Aug. 17, 1918, beloved son of Mr. and Mrs. J. T. Devlin, brother of Mackey, Lester, Ralph, and Mrs. Mary E. Levis. Funeral will be held at 6010 Normal-av. Services at home, 3:30 p. m., remains to be taken to Streator, Ill., for burial at 6 p. m. on Santa Fe.

DONOVAN—Edmund Clifford Donovan, infant son of Anna [nee Clifford] and the late Michael F. Donovan. Funeral Monday afternoon, Calvary. Gone to meet his father.

DUNSHEE—Edmond P. Dunshee, suddenly, Aug. 17, father of Esther A., Marion, and Sergt. Robert E. Dunshee. Funeral service Tuesday, Aug. 20, at 2 p. m., Wilmette Congregational church.

FREY—Mary E. Frey, Aug. 18, 1918, beloved wife of John P. Frey, deceased; sister of Mrs. Mary Rodeman, Jake Koehler, Cassie Hoshagen, George Koehler, Sophia Bach, and Mrs. Susan Frey, deceased; aunt of Mrs. Pauline Graf and John Mettler. Funeral Wednesday, Aug. 21, at 2 p. m. from late residence, 509 W. 32d-st., to Forest Home cemetery. Friends wishing information call Yards 175.

FROHMAN—Theodora Frohman, aged 72 years and 11 months, Aug. 16, at 4741 Monticello-av.; mother of Margaret Dahlstrom, Harold H. Dahlstrom, Mildred Frohman, Elin Frohman Mitchell. Funeral services from the chapel at 3176 N. Clark-st., Monday, Aug. 19, at 2 p. m. Burial at Mount Olive.

GOODSTEIN—Ike Goodstein, Saturday noon, Aug. 17, beloved husband of Rose [nee Cohen], father of Hyman, Mary, and Fay. Funeral Monday noon by auto to Waldheim from late residence, 1236 S. Sawyer-av.

HALL—Esker H. Hall, beloved husband of Margaret E., father of Jessie B., at home, and Fred W. of Portland, Ore., at residence, 2156 Giddings-st., passed away Sunday, Aug. 18, aged 69. Interment at Flint, Mich. Please omit flowers.

KIMBALL—Elizabeth Judson Kimball, widow of Mark Kimball and mother of Eugene S. Kimball and Mrs. Helen M. Galloway, Sunday, Aug. 18, in his eighty-eighth year. Funeral services at her late residence, 4932 Lake Park-av., Tuesday, at 2 p. m. Burial private. Please omit flowers.

OBITUARY.

MRS. JAMES POWELL, aged 64 years, of 3779 Archer avenue, a resident of Chicago since her birth, died yesterday. She had lived in the house at 3779 Archer avenue forty-four years. Mrs. Powell, whose maiden name was Mary Noonan, was twice married. Her first husband was Robert O'Brien. She is survived by her husband, James Powell, and by five daughters.

DEATH NOTICES.

LAPHROP—Austin S. Laphrop, son of Mrs. W. Laphrop and the late John Laphrop, brother of Etta Bishop, Harry Laphrop, and Alice, at his residence, 4002 W. Madison-st. Funeral Tuesday at 2 p. m.; autos to Forest Home.

LAVIN—Anna M. Lavin, Aug. 15, age 24 years, beloved daughter of P. J. and Ellen Lavin; sister of Mrs. Edward Garrity, John, Harry, Margaret, and Frances Lavin. Funeral Tuesday at 9:15 a. m. from late residence, 5401 Cornell-av., to St. Thomas the Apostle church, 55th-st. and Kimbark-av. Interment at Mount Olivet.

LEHMANN—Alma Lehmann, Aug. 18, 1918, beloved daughter of the late Carl and Alwiene Lehmann, sister of Oscar, Alwiene, Mrs. Olga Berndt, and Mrs. Agnes Utter. Funeral Wednesday at 2 p. m., from the late residence, 1623 North Mozart-st., by autos to Waldheim.

LINDSAY—Clara M. Lindsay, née Osten, at New York City, Aug. 17, wife of John C. Lindsay, sister of Anna A. Cleveland, Carl A. Osten, and Albert G. Osten. Funeral Tuesday, 3 p. m., from chapel, 2701 N. Clark-st., by autos to St. Lucas cemetery.

MAASS—Edna Maass, aged 5 years, beloved child of Edward J. and Rose, née Schanz, sister of Evelyn and Herbert, grandchild of Emil and Elise Maass, and George and Rosa Schanz. Funeral from late residence, 2243 Cleveland-av., Tuesday, Aug. 20, 2 p. m., interment Rosehill.

MAMMOSER—Joseph F. Mammoser, Aug. 17, 1918, beloved husband of Anna, née Elaisner, devoted father of Mrs. Vera Lambert, Eulalia, and Marcella Mammoser, son of Katherine and Michael, brother of John Mammoser, deceased. Funeral Tuesday, Aug. 20, at 9 a. m., from his late residence, 248 W. 26th-st., to St. John's church, 18th and Clark-sts., where solemn requiem high mass will be celebrated; by autos to National Bohemian cemetery. Friends wishing information call Yards 175.

McDONALD—James McDonald, 7906 Avalon-av., beloved father of Thomas, Florence, Mary, Rose, William, and Charles. Funeral notice late. For further information phone Hyde Park 1817.

MESCHER—Joseph Mescher, Aug. 18, at his residence, 2221 Seminary-av., beloved husband of Bridget [nee McGreevy], brother of William and Henry Mescher, Mrs. Katherine Gaun, Mrs. Mary Jackson, and the late John Mescher. Funeral Wednesday, 9 a. m., to St. Vincent's church, where high mass will be celebrated. Autos.

NUTTING—Mrs. Nora Nutting, twin sister of Mrs. Fred C. Pardee, passed away Sunday, Aug. 18. Burial at Aurora, Ill., Aug. 20.

O'BEIRNE—Patrick O'Beirne, beloved husband of Mary [nee Boyle], father of Cornelius, Edward, George, Margaret, and Lillian O'Beirne, Mrs. T. W. O'Connor and Mrs. E. Dan Bramer, at residence, 3725 Colorado-av. Funeral notice later. Please omit flowers.

POWELL — Mary O'Brien Powell [nee Noonan O'Brien], at her residence, 3779 Archer-av., beloved wife of James Powell, adored mother of Katherine F. O'Brien, Mary Sarsfield, Margaret Koch, Cora A. Graham, Agnes B. Woodruff, and William R. Powell. Funeral Wednesday, 9 a. m. to St. Agnes' church, for requiem high mass. Interment, autos to Calvary. Newark, N. J., papers please copy.

SCANLAN—Thomas Scanlan, son of the late Michael and Bridget Scanlan, brother of Mrs. Mary Smith. Funeral Tuesday, Aug. 20, at 9:30 a. m., from sister's residence, 1528 Otto-st., to St. Andrew's church, autos to Calvary.

DEATH NOTICES.

SCHALZ—Anna Maria Schalz, Aug. 18, aged 58 years, beloved mother of Maria, Elizabeth, Joseph, John, and Anthony Schalz. Funeral Wednesday, Aug. 21, 8:30 a. m., from late residence, 1710 Hudson-av., to St. Michael's church. Interment at St. Boniface cemetery.

SPALDING—Maria Francis Spalding, aged 86 years, widow of the late William Spalding. Funeral at the residence of her daughter, Mrs. K. S. Hale, 1424 E. 65th-pl., Monday, 8 p. m. Interment Benton Harbor, Mich.

SKEELES—Sarah Frances Skeeles, aged 68 years, Aug. 16, at Janesville, Wis., widow of the late Thomas B. Skeeles, mother of Mrs. John C. Hanchett, Janesville, Wis., and Mrs. D. W. Evans, Evanston, Ill. Services Monday, Aug. 19, at 3:30 p. m., at Oakwoods cemetery. Please omit flowers.

THOMPSON—Dorothy Moscow Thompson, age 5 years, beloved daughter of Frederick Hurd and Nettie Thompson [nee Moscow], sister of Honor L. Thompson. Funeral services Tuesday, 11 a. m., interment Rosehill, private.

VANDERTONT—Corporal Lloyd Woods Vandertont, Aug. 16, at Camp Grant, beloved son of Mrs. Louise Woods Vandertont and Mr. A. W. Vandertont. Funeral services Monday, Aug. 19, at 2 p. m. at Memorial Park cemetery chapel, Evanston. Mendota, Ottawa, papers please copy.

WITTBOLD—Emma Wittbold, Aug. 17, wife of the late George J. Wittbold, mother of Henry, Fred, Louis, Otto, Mrs. Mary James, Mrs. Sophia Neve, Helen Wittbold, and the late Gustave Wittbold. Funeral Tuesday, 2:30 p. m., from late residence, 3319 N. Halsted-st. Interment Graceland.

UNDERTAKERS.

CUNNINGHAM,
Where Your Desires Govern the Price.
6237 Normal-blvd. Went. 456
FREE—MOST beautiful chapel in America, including screened organ and organist.

POSTLEWAIT — GOLDEN RULE PRICES and Golden Rule service; 37 years at one location. 1367 Ogden-av. Phone West 250.

CEMETERIES.

ROSEHILL MAUSOLEUM AFFORDS A final resting place in a tomb of granite and marble above ground, single or family compartments available at moderate prices. ROSEHILL CEMETERY COMPANY, Telephone Randolph 5340. Edgewater 714.

OAKWOODS CREMATORY — OAKWOODS Cemetery, E. 67th-st. and Greenwood-av. Charge for cremation, $35. All lots sold with perpetual care. Phone Hyde Park 61.

GLEN OAK CEMETERY, 12TH-ST.-BLVD.—Single graves with perpetual care, $12.00. 111 W. Washington Franklin 3811.

FOR SALE—6 GRAVE LOT MONTROSE cemetery. Rogers Park 3624.

FLORISTS.

CASH GETS FLOWERS FOR HALF—Sprays, $1.65—Wreaths, $2.25 and up. OHIO FLORAL CO., 2d floor, 509 S. Wabash-av., cor. Congress-st. Harrison 1464.

Floral Offerings
A. Lange, Florist
25 East Madison St.
Telephone Central 3777—All Depts.

WOMEN in WARTIME

BY LUCY CALHOUN.

All sorts of jobs are opening up to women in wartime. In the east women are now being tried out in positions of common labor to replace men called to fight, and according to William B. Purdy, employment manager of the Atlantic Refining company of Point Breeze, Philadelphia, they are making good and the work is not hurting them. The United States employment service bulletin in its latest issue prints an interview with Mr. Purdy in which he says:

"Ninety women are already employed doing 'heavy work' at the Point Breeze works of the Atlantic Refining company and so well have they justified the trust placed in them that arrangements are being made for putting on 200 more. Each must pass a strict physical examination before employment, the value of which is seen in the fact that from loading scrap iron on cars to shoveling coal and filling trenches, no work accomplished by male gangs in past years has been found to be beyond the ability and willingness of these women.

Getting Men's Pay.

"Doing men's work, the women are drawing men's pay—40 cents an hour. Most of the women are married, many of them have children, none is under 21 and none is allowed to work more than four and a half hours a day, thus preventing them from wearing themselves out and giving them time to attend to their household duties."

An entire building has been set aside for the women workers and they are directed by three forewomen whose popularity with their gangs is said to be largely responsible for the success of the undertaking. These women are Miss Maud B. Gordham a graduate of Radcliffe college and a former professor of English at Swarthmore college; Mrs. Carol B. Coxe, a former newspaper woman, and Miss Isabel Page, who rose from the ranks of factory workers, having proved her ability in a ten hour a day job in the Frankford arsenal.

Actress to Aid Belgians.

Miss Ruth Chatterton, the actress, has volunteered to sell forget me nots on the Belgian flower day, Aug. 26, for the benefit of the queen's fund for Belgian babies. Many more girls are needed for this work. Among the patrons of the flower day are Archbishop Mundelein, Henry Patten, Arthur Aldis, Martin Ryerson, Charles Hutchinson, and Nelson Lampert. One hundred members of the Political Equality league have offered their services.

The One Hundred and Forty-ninth field artillery war relief will meet on Tuesday from 4 to 5:30 p. m. in Fullerton hall in the Art institute. The speakers are Jacob M. Dickensen, president of the organization; Arthur Underwood, vice president; Capt. Hutchison of the London Irish Rifles Royal air force; Serg. McCartney of the One Hundred and Forty-ninth field artillery, who has just returned from France, and E. D. Hulbert. A Great Lakes band will furnish music.

Mrs. Plummer Board Official.

Mrs. George W. Plummer of the Chicago Woman's club has been appointed assistant secretary of the war recreation board of Illinois and is to have charge of office management and details.

The public is invited to attend the demonstration of wheatless recipes by Miss Ethel Lendrum, who will be at the Sixth ward headquarters of the woman's committee, 918 East Fifty-fifth street, at 2:30 p. m. today.

The Chicago chapter of the American Red Cross has recently received a contribution of $1,425 from the Illinois branch of the American Union of Roumanian Jews. This sum is to be used in purchasing and sending to Europe an ambulance and kitchen trailer.

How to can fruits and vegetables without sugar will be demonstrated at the food conservation station today. Sugarless marmalades will be the subject of the afternoon demonstrations.

Americanization Pageant.

Second of a series of six Americanization pageants conducted under the auspices of the immigration commission of the Chicago Y. M. C. A., the exercises in Sewark park last night were attended by a huge gathering. During the remainder of August there will be similar pageants in Kosciuszko park on Aug. 22, Dvorak park on Aug. 27, Fuller Sherman park on Aug. 29, and McKinley park on Aug. 31.

In addition to the pageants a campaign opened in Hamlin park on Saturday night which is to continue through thirteen similar meetings in parks and playgrounds, in which there will be a series of lectures instructive to new citizens. The program is by way of summarizing the season's Illinois Centennial lectures.

Beautiful Chapel —including screened organ and organist— free to any one.

Excellence
in our professions is what all strive after, yet few attain.

THE highest order of excellence—something closely akin to perfection —always prevails whenever a funeral is directed by

Cunningham
Undertaker
Normal Blvd. & 62d Pl.
Wentworth 456

MOTION PICTURE DIRECTORY

DOWNTOWN

THE PLAYHOUSE
MICHIGAN AVE. NEAR VAN BUREN ST.
11 A.M. NOW 11 P.M.
GEORGE KLEINE OFFERS FIRST TIME IN AMERICA
BEHIND THE LINES IN ITALY
25¢-ADMISSION-50¢

CASTLE
STATE AT MADISON STREET
FIRST CHICAGO SHOWING OF
WILLIAM S. HART
IN HIS GREATEST SUCCESS
"RIDDLE GAWNE"
A THRILLING WESTERN DRAMA
PARAMOUNT AND ARTCRAFT PICTURES Shown at This Theatre Exclusively
—ADDED ATTRACTION—

Spanuth's Original Vod-a-Vil Movies 5 ACTS

ZIEGFELD
624 SOUTH MICHIGAN AVENUE
Mutual Presents
JAMES WHITCOMB RILEY'S Masterpiece
"A Hoosier Romance"
Featuring COLLEEN MOORE and THOMAS JEFFERSON
CONTINUOUS 12:30 to 11 P. M.—35c

ROSE MADISON, NR. DEARBORN
ALL THIS WEEK
ITALIAN FLAMING BATTLE FRONT
"DON'T BELIEVE EVERYTHING" Christie Comedy

BOSTON 21 NORTH CLARK ST.
DOUGLAS FAIRBANKS in "BOUND IN MOROCCO"
FATTY ARBUCKLE "Fatty the Bouncer"

BAND BOX Madison St., Between Clark and La Salle
MARY MacLAREN—"Bread"
FIVE ACTS OF MOVIE VOD-A-VIL

DOWNTOWN

Orchestra Hall
NOW PLAYING
2ND BIG WEEK
Continuous 12 Noon to 11 P. M.
D. W. GRIFFITH PRESENTS
"THE GREAT LOVE"
With practically the same cast as in "The Birth of a Nation" and "Hearts of the World."
You see the Dowager Queen Alexandra, Lady Diana Manners, and a host of England's "proudest" working side by side with the most lowly Londonites, in this great picture.
ORCHESTRA OF SYMPHONY PLAYERS
All Seats (Except Boxes) 25c

JONES, LINICK & SCHAEFER'S ORPHEUM STATE STREET NEAR MONROE
8 A. M.—CONTINUOUS—12 P. M.
Today and Tomorrow
ITALY'S FLAMING FRONT
COMING WEDNESDAY | DOROTHY DALTON in "GREEN EYES"

SOUTH SIDE

JACKSON PARK 67TH AND STONY ISLAND AVE.
Continuous 2 to 11 P. M.
Grace Valentine
"THE UNCHASTENED WOMAN"

JEFFERSON 1523 E. 55TH STREET
LILLIAN GISH
"THE LILY AND THE ROSE"
(ADULTS ONLY.)

ASCHER BROS

FROLIC | 55th St. and Ellis Ave. Cont. 2:15 to 11:15 p. m.
CONSTANCE TALMADGE
"A PAIR OF SILK STOCKINGS"
Added Attraction—MISS FRANCIS CARPENTER in Illustrated Songs

PEERLESS | Grand and Oakwood Blvds.
Matinee and Evening
A Paramount Picture
ENID BENNETT
"THE VAMP"
Britain's Bulwarks and Comedy

OAKLAND SQUARE Drexel and Oakwood
Matinee and Evening
A Paramount Picture
MARGUERITE CLARK
"UNCLE TOM'S CABIN"
Paramount Pictographs and Comedy

COSMOPOLITAN 79th & Halsted Cont. 2:15-11:15
GRACE VALENTINE
"THE UNCHASTENED WOMAN"
Added Attraction JEANE ST. ANNE, Celebrated French Concert Artist

KENWOOD 1223 E. 47th St., Bet. Woodlawn & Kimbark
Matinee and Evening
A Paramount Picture
CHAS. RAY
"THE CLAWS OF THE HUN"
Added Attraction
Miss Margaret Felsch, Soprano

COLUMBUS Ashland Av. & 63rd St. —Cont. 2 to 11—
A Paramount Picture
SESSUE HAYAKAWA
"THE CITY OF DIM FACES"
Also MAE MURRAY, "The Bride's Awakening"

METROPOLITAN | Grand Blvd. and 47th St.
ALICE JOYCE
"TO THE HIGHEST BIDDER"
Current Events and Comedy

SOUTH SIDE

WOODLAWN
853-855 E. 63rd St.—Cont. 2 to 11 P. M.

"To Hell With the Kaiser"

VISTA
47th St. and Cottage Grove Ave.
—MATINEE and EVENING—
Marguerite CLARK
'Uncle Tom's Cabin'
The Story That Has Been Played in Every Town, Hamlet and City of America to Millions of People.

HARPER
53RD AND HARPER AVENUE
"House of Quality"—Matinee Daily
A Paramount Picture
MARGUEIRTE CLARK
"Uncle Tom's Cabin"
"BRITAIN'S BULWARKS"
Official Government War Pictures
Added Attraction—The Sunshine Quartette, Singing Plantation Melodies

LUBLINER & TRINZ MICHIGAN
Garfield and Michigan—2 to 11 P. M.
CHARLIE CHAPLIN
"Triple Trouble"
EDITH ROBERTS "The Love Swindle"
Coming Thursday, Friday & Saturday
GENE GREENE IN PERSON

20TH CENTURY
Prairie Ave. Near 47th St. Mat. & Eve.
MARGUERITE FISCHER
"Impossible Susan"
Tomorrow and Wednesday
"TO HELL WITH THE KAISER"

HYDE PARK 53RD AND LAKE PARK Adults 17c, Child. 11c
CHAS. CHAPLIN
"TRIPLE TROUBLE"
VIOLA DANA—"The Only Road"

LEXINGTON | 1162 EAST 63D ST.
"THE HOUSE OF MIRTH"
Henry Kolker—Katherine Barrymore
Also "The Geezer of Berlin"
Special Pictures of Hon. John Shoop Funeral Services with Knights Templar Parade

DREXEL | 858 E. 63d St., Blk. E. Cottage Grove
MATINEE AND EVENING
A PARAMOUNT PICTURE
SESSUE HAYAKAWA "THE CITY OF DIM FACES"
PATHE NEWS.

HARVARD | 63RD AND HARVARD —MAT. and EVE.—
MABEL NORMAND "Back to the Woods"
LATEST PATHE NEWS COMEDY

VERNON | 61ST STREET at VERNON
HARRY MOREY "TANGLED LIVES"

DE LUXE | 63rd and Cottage Grove 1:30 to 11 P. M.
GERTRUDE McCOY "The Silent Witness"

SHAKESPEARE 43D and ELLIS AVE.
DOROTHY PHILLIPS—"A Soul for Sale"

SOUTH SIDE

KIMBARK 6240 KIMBARK AVENUE
A PARAMOUNT PICTURE
MARGUERITE CLARK
"UNCLE TOM'S CABIN"
WEEKLY AND COMEDY

NORTH SIDE

BRYN MAWR
Bryn Mawr, near Broadway, at Bryn Mawr "L" Sta.—Cont. 2 to 11 P. M.
—Today and Tomorrow—
An Artcraft Picture
ELSIE FERGUSON
"The Danger Mark"
Allied Official War Review No. 7
First Showing Every Mon. & Tues.
Comedy—Etc.

LUBLINER & TRINZ KNICKERBOCKER
BROADWAY, NEAR GRANVILLE
Continuous 1:30 to 11 P. M.
GENE GREENE
(IN PERSON)
The Peer of All Songologists.
An Aracraft Picture
ELSIE FERGUSON, The Danger Mark

HOWARD
SEAVER ZAHLER
N. W. "L" STA. AT HOWARD ST.
—MATINEE and EVENING—
GRACE VALENTINE
"THE UNCHASTENED WOMAN"
Concert Orchestra Afternoon and Eve.
Tomor.—CARLYLE BLACKWELL, "The Beloved Blackmailer"

KEYSTONE | 3912 SHERIDAN ROAD Admiss'n 15c. Child. 10c
A PARAMOUNT PICTURE
CHARLES RAY "THE CLAWS OF THE HUN"
COMEDY PATHE WEEKLY

BUCKINGHAM 3319 N. CLARK ST.
WILLIAM FARNUM
"A SOLDIER'S OATH"

PINE GROVE Sheridan Rd. at Broadway—Mat. & Eve.
WALLACE REID "FIREFLY OF FRANCE"
Billie Rhodes Comedy and Weekly

LAKE SHORE Broadway at Belmont EXTRA MATINEE
CHARLES CHAPLIN—"Triple Trouble"
EDWARD EARL—"$1,000"

ASCHER BROS

LANECOURT Center & Lane Ct. —Mat. & Eve.—
GRACE VALENTINE
"THE UNCHASTENED WOMAN"
Community Singing—Screen News and Comedy

ADELPHI 7070 North Clark Street —Mat. & Eve.—
GLADYS HULETTE
"CREIGHTON HALE WAITS"
Community Singing and Comedy

CHATEAU | Broadway and Grace —Mat. & Eve.—
An Artcraft Picture
ELSIE FERGUSON
"THE DANGER MARK"
Official Allies' War Review
Paramount Pictographs
Added Attraction—Butler & Morris

CALO Clark St. and Balmoral Ave. —Matinee and Evening—
A Paramount Picture
DOROTHY DALTON
"THE KAISER'S SHADOW"
Calo Weekly and Bray Cartoon

LAKESIDE 4730 Sheridan Road —Mat. & Eve.—
CONSTANCE TALMADGE
"A PAIR OF SILK STOCKINGS"
Lakeside Comedy

TERMINAL Lawrence & Spaulding Matinee and Evening
CONSTANCE TALMADGE
"A PAIR OF SILK STOCKINGS"
Burton Holmes & Gaumont Weekly

MILFORD Milwaukee - Crawford —Matinee & Evening—
A Paramount Picture
WALLACE REID
"THE FIREFLY OF FRANCE"
Comedy and Pathe News

NORTH SIDE

LUBLINER & TRINZ COVENT GARDEN
2653 N. Clark St.—Cont. 2 to 11 P. M.
An Artcraft Picture
ELSIE FERGUSON
"The Danger Mark"
—Also—
CHAS. CHAPLIN
"TRIPLE TROUBLE"

LUBLINER & TRINZ BIOGRAPH
2433 Lincoln Ave. Cont. 1:30 to 11
CHAS. CHAPLIN
"Triple Trouble"
DOROTHY DALTON
"Tyrant Fear"

LUBLINER & TRINZ VITAGRAPH
LINCOLN, NEAR BELMONT
Cont. 1 to 11 P. M.
Chas. Chaplin
"Triple Trouble"
MONROE SALISBURY, "The Eagle"

LA SALLE | DIVISION AND LA SALLE
MARGERY WILSON "Marked Cards"
UNIVERSAL WAR NEWS

REGENT 6746 Sheridan Rd., nr. Loyola "L" Sta.— Eve. 7 to 11 P. M.
WILLIAM DESMOND
"BEYOND THE SHADOWS"

EASTERLY | LINCOLN AND DIVERSEY PARKWAY
MME. OLGA PETROVA—"Tempered Steel"

THE BUGG | Lincoln Ave., Robey St. —An Artcraft Picture—
ELSIE FERGUSON—"The Danger Mark"

WEST SIDE

COOLEST PLACE IN TOWN
BROADWAY STRAND
12TH AND PAULINA STREETS
(2,100 Comfortable Seats)
—Today and Tomorrow—
CECIL B. DE MILLE'S Production
"WE CAN'T HAVE EVERYTHING"
Vocal Selections and Orchestra Afternoon and Evening

MARSHALL SQUARE
22ND ST. AND MARSHALL BLVD.
(2,100 Comfortable Seats)
—Today & Tomorrow—
Cecil De Mille's Production
"WE CAN'T HAVE EVERYTHING".

MADISON SQUARE
4730 W. Madison St., Near Cicero Ave. 6:30 to 11:00 P. M.
1—Overture
2—Madison Square Telegram
3—MADGE KENNEDY
"Friend Husband"
4—Mabel Dallas—Novelty Entertainer
5—Spanuth's Vod-a-Vil Movies.

LUBLINER & TRINZ WEST END
Cicero at West End—Cont. 1:30 to 11
An Artcraft Picture
CECIL DE MILLE'S PICTURE
"WE CAN'T HAVE EVERYTHING"

KEDZIE ANNEX MADISON ST. AT KEDZIE AVE.
AN ARTCRAFT PICTURE
KATHLYN WILLIAMS
"WE CAN'T HAVE EVERYTHING"
ALLIED WAR REVIEW, NO. 7
"THE FOURTH OF JULY IN FRANCE" in honor of our boys over there.

GOLD | 3411 WEST 12TH STREET Contin.—1:30 to 11 P. M.
CHARLIE CHAPLIN—"Triple Trouble"

WEST SIDE

BALABAN & KATZ
CENTRAL PARK
12th Street and Central Park Avenue
SUPREME ENTERTAINMENT
Cont. 1:30-11:30
CECIL B. DE MILLE Presents
"We Can't Have Everything"
A Central Park De Luxe Presentation

A Combination Entertainment of Opera, Music, Motion Pictures, and the Stage.
Will Open Soon—Our New RIVIERA THEATRE
Broadway and Lawrence Ave.

CRAWFORD
CRAWFORD AVENUE Nr. MADISON
—CONTINUOUS 2:30 to 11:30 P. M.—
1—Organ Solo
2—Today's Ford Weekly
3—Cecil B. De Mille Presents an All Star Cast, Including
KATHLYN WILLIAMS & THEODORE ROBERTS
In Rupert Hughes' Great Story
"We Can't Have Everything"
4—Animated Song Reel
5—Latest Lloyd Comedy

NORTHWEST SIDE

CRYSTAL
NORTH AVE., NEAR CALIFORNIA
An Aracraft Picture
CECIL DE MILLE'S
"WE CAN'T HAVE EVERYTHING"
Concert Orchestra Afternoon and Eve.

LUBLINER & TRINZ PARAMOUNT
2636 Milwaukee Av.—Cont. 2 to 11 P. M.
An Artcraft Picture
Cecil De Mille's Production
"WE CAN'T HAVE EVERYTHING"

NEW IRVING IRVING PARK BLVD. AT CRAWFORD
LOIS WEBER
"SCANDAL MONGERS"
BRITISH BULWARKS, No. 11, and COMEDY

PAULINA | 1335-1337 N. PAULINA —Mat. and Eve.—
BESSIE BARRISCALE
"MAID O' THE STORM"

NEW STRAND DIVISION, NR. HOYNE Cont. 1:30 to 11 P. M.
'TO HELL with the KAISER'

LIBERTY | FULLERTON AND LAWNDALE AVES.
Gloria Swanson—"Every Woman's Husband"

PLAISIR IRVING PARK & CRAWFORD —AN ARTCRAFT PICTURE—
WILLIAM S. HART—"Shark Monroe"

OAK PARK

—LUBLINER & TRINZ—
OAK PARK Wisconsin Ave., 1 Block S. "L" Sta.—Mat. & Eve.
MADGE KENNEDY "FRIEND HUSBAND"

AUSTIN

PLAISANCE 466 PARKSIDE AVE. AT LAKE ST.
GLADYS HULETTE—"Waifs"

The Food Conservation Bureau—

At 28 South Wabash Avenue, gives free food lectures at 11 A. M. and 2 P. M. daily. Today's subject, "Canning of Vegetables."

CARSON PIRIE SCOTT & CO

Announcing
Completed Advance Displays of
Apparel in the Modes of Fall

Characteristic of these sections one may abide by these displays as offering in their most appropriate phases the decisions of fashion in apparel for women, young women, misses and girls for fall.

Coats—

In bolivias, cashmere velours, duvet de laines, Evoras, in taupe, purple, green, brown, navy blue and black.

With fur trimmings of fox, wolf, beaver, nutria, Hudson seal (dyed muskrat), Australian opossum and natural raccoon, priced according to fur from $37.50 to $300.

Frocks—

In modes that are distinctly new, giving evidence that the choice has been made with a full understanding of the desires of our patrons.

Street frocks in the new paneled modes, charmingly new afternoon and dinner frocks, $40 to $150.

New Furs—

Fur fashions distinctive and of commendable variety.

Women's coats and capes of mole, Hudson seal (dyed muskrat), and these furs in combination.

Motor coats of beaver, hair seal, nutria, raccoon, natural opossum and muskrat. At a price range, $115 to $695.

Fur sets of fox, sables and moleskin in large and small effects. $90 to $725 set.

Blouses—

They express in modes fitted to their occasions the way of the blouse for the new season, for women, young women and misses.

Some with the new round neckline, others with high, snug-fitting collars. $8.75 to $37.50.

For Youth—

Suits in the new fabrics and colors, many with high cloth collars buttoning to the neck, with or without fur. $37.50 to $315.

Coats in many full belted styles, with or without fur. $35 to $235.

Frocks for street, afternoon and dinner occasions. $37.50 to $200.

Apparel for girls and juniors in youthful interpretations of new modes.

Fourth Floor, North.

Suits—

Present assortments offer varied styles for women, young women and those requiring the larger sizes.

Beautiful warmth-without-weight, soft, draping twivettes, silk-and-wool suedes, Evoras and Frostglows are in evidence as to materials.

Delphine blue, twilight blue and navy blue, the brown shades of Mohawk, Madura, Congo and Marcella and the soft grays in the mist shades give most satisfactory color choice.

With or without fur trimmings, according to style and quality, $40 to $315.

Pershing Week

BE a Pershing Patriot and sign the honor roll that goes across seas to Pershing. It will contain the names of all Red-White-and-Blue men, women and children who buy one or more War Savings Stamps at $4.19 this week.

On sale First, Second and Third Floors.

Dress Fabrics of Wool
As the New Mode Dictates

The present showings offer an important chapter in the fabric fashions of fall. The new serges, gabardines, velours, duvetyns and plaids are offered in wide variety.

Silvertone Velours—

A first favorite for medium weight coats and suits, are shown in navy blue, plum, French blue, leather, beetroot and brown. 54 inches wide, at **$6 yard.**

Fashionable Wool Plaids—

In the 54-inch width, in rich, dark color combinations, are offered in noteworthy assortments at **$5.50 yard.**

Wool Duvetyns—

Of a soft, velvet finish, are shown in the leading shades for autumn, including taupe, Bison, plum, gray, French blue, wood brown and navy blue at **$10 yard.**

Second Floor, North.

$6.75 $14.75 $22.50 $12

Coming Direct from Japan—
Silk Kimonos, Mandarin Coats

Just in time to make the most delightful selection for college girls, for the fall bride, for every woman assembling her fall outfit.

Prices Range from $6.75 to $85
In Silk Kimonos of Exceptional Beauty

At $6.75—the silk kimonos, sketched, in many colors.
At $12—silk kimonos, sketched, yellow, green and rose.
At $14.75—challis kimonos, sketched, in striking patterns.
At $22.50—silk kimonos, sketched. Note the embroidery.

Mandarin Coats Entirely Different

Charming in coloring and embroidery—out of the usual because of the particular designing at the neck, which makes these fall in graceful lines and fit perfectly. $7.95 to $14.75.

Cotton crepe kimonos embroidered in blossoms and dots and banded in white are $3.95.

Third Floor, North.

Featured in the August Sale of Furs
Fine Hudson Seal Coats

Present assortments are particularly noteworthy.

The Hudson seal (dyed muskrat) in every coat shows the careful selection we insist upon.

The styles are typically new, with pricing much lower in the August Sale than will be possible during the coming season.

Hudson seal (dyed muskrat) coats, like the one pictured, with squirrel collar and cuffs, generously full and belted, in the 32-inch length, are **$237.50.**

Natural Muskrat Coats, $115 to $165.

Others with Hudson seal (dyed muskrat) collars and cuffs, belted, from $125 for the shorter length to $165 for the longer.

Skunk animal scarfs, $35 to $72.50. Muffs, $35 to $72.50.

At August Sale prices are unusually large assortments of

Separate Pieces of Hudson Seal (Dyed Muskrat)

Throws from $45 to $175. The shawl collars, also cape collars, so much used with suits and long coats, from $27.50 to $97.50. Muffs from $18.75 to $65.

Fourth Floor, North.

New Silks and Velvets
In Noteworthy Assortments Meeting The Early Fall Modes

As of other years the silk section takes prominence because of the great variety of silks shown early and the evidence of the master hand in selection.

Rich, new, distinctive fabrics are now offered in color assortments following fashion's preferences for fall and winter.

Satin Mousseline, 36 Inches Wide, $2 Yard

This pure silk fabric of a soft, beautiful finish is of serviceable quality and is shown in all the leading autumn colorings.

Beautiful silk dress satins in the 40-inch width, including charmeuse, Venetian, Cashmere de Soie, satin Moderne, high lustrous crepe meteor and other weaves. **$3 to $5 yard.**

Crepe Georgettes in the 40-inch width, of a superb quality, in the much desired colors are **$2, $2.50 and $3 yd.**

Printed radium and satin fabrics for coat and fur linings and satin brocades in exclusive designs, **$2.50 to $5 yard.**

Black silks—especially fine all-silk dress satins in widths from 36 inches to 40 inches, priced from **$2 to $5 yard.**

Velvets—imported velutina, a distinctive rich velvet suiting and coat fabric, 35 inches wide, in many colors and black, **$3.50 yard.** And in the 44-inch width, **$5 yard.**

Chiffon silk velvets in the 42-inch width, in a splendid color assortment as well as black, $7.50 yard.

Second Floor, North.

The Twice-Yearly Sales for the Home—

Continue to present the opportunities of the year for those who look forward to fall, to provide now the requirements of the home, wholly or in part.

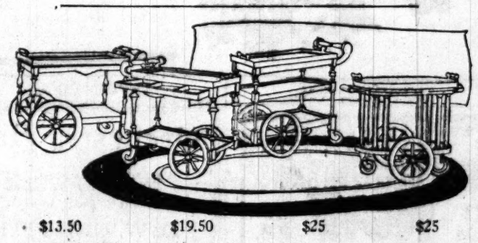

$13.50 $19.50 $25 $25

100 Tea Wagons—A Sale

In solid mahogany, walnut, Jacobean oak, and a few in dull mahogany finish. They all stand 30 inches in height.

All have removable glass bottom trays and the wagons have artillery wheels with rubber tires and legs fitted with ball-bearing swivel wheels.

Tea Wagons of Mahogany or Oak, $13.50
In Mahogany or Oak with Drawer, $19.50
In Mahogany or Walnut, $25
Oval Mahogany Pivot Tea Wagons, $25

All furniture throughout our entire stocks has been substantially reduced for the Twice-Yearly Sales for the Home.

Sixth Floor, North.

500 Pairs Mixed Wool Blankets at $12.50 Pair

This assortment is typical of the value-giving of the August Sale of Blankets.

These blankets come in large block patterns and broken plaids, in pink and white, blue and white, gray and white, and tan and white, and in white with pink and blue borders finished with 2-inch mohair binding.

Size 70 x 80 inches featured at **$12.50 pair.**

Other exceptional blanket values will be found in assortments priced at $5.75 to $40 pair.

Seventh Floor, South.

Wool Wilton Rugs
Discontinued Patterns Underpriced

Many assortments of rugs in the Twice-Yearly Sale show reductions so emphatic that floor covering requirements should be anticipated far into the future.

These wool Wilton rugs of fine quality are offered in discontinued patterns, many of which have been the best selling numbers of the present season.

Wool Wilton Rugs, 9x12 Ft. Size, $57.50

Size 8¼ x 10½ ft., **$52.50** | Size 3 x 5¼ ft., **$11**
Size 6 x 9 ft., **$33.50** | Size 2¼ x 4½ ft., **$ 6.75**
Size 4½ x 7½ ft., **$18.50**

Seventh Floor, North.

Lace Curtains at Reductions

A wide variety of patterns and qualities are offered, for our entire stock of lace curtains and sectional panel laces is reduced for this selling.

Hundreds of yards of attractive cretonnes, selected from higher priced assortments and including many designs and colorings, now 55c yard.

Sixth Floor, North.

August Sale of Towels

Many assortments replenished, offering some of the most striking savings of the sale.

Hemmed Union Huck Towels, $7 Dozen

These are of very serviceable quality in size 20 x 35 inches, and are unusual values at **$7 dozen.**

Hemstitched, all-linen figured guest towels, in the rose, thistle and shamrock patterns, size 15 x 24 inches, **65c each.**

250 dozens extra heavy hemmed bleached bath towels in size 20 x 40 inches at **50c each.**

Hemmed, bleached bath towels, red, blue or all-white borders, **65c each.**

Second Floor, North.

Importations of Dinnerware

In good time for the Twice-Yearly Sales for the home, this arrival of an importation of china dinnerware can be announced.

It is offered at savings of consequence.

This fine, white china is decorated with rich gold bands and heavy mat gold handles. Priced—

Dinner plates, $12 dozen. **Breakfast plates, $10 dozen.**
Tea luncheon plates, $8 dozen.
Bread and butter plates, $6 dozen.
Tea cups and saucers, $11.50 dozen.

This pattern will be carried in open stock, from which sets may be replenished at any time.

Fifth Floor, North.

Sale of Vacuum Bottles

They are well made and so constructed that when filled they may be inserted in a metal case. This insures perfect support, eliminating damage by sudden shock.

In enameled cases with polished nickel shoulder and cuff. Pint size, $1.65. Quart size, $2.50.

Other vacuum bottles are specially priced at $5.25.

Vacuum carafes in several finishes, including those enameled in colors, **$4.50 to $9.50.**

Solid mahogany trays, samples, with brass or wood handles, slightly marred from handling—all with mahogany backs, some inlaid, specially priced, according to kind and quality, **$2.50 to $6.65.**

Trays in mahogany or oak finish with glass bottoms and wood side handles, specially priced at 95c.

Fifteen-piece cereal sets, including six cereal jars, six spice jars, oil and vinegar cruets and salt box, **$3.95.**

Aluminum Rice Boilers, Two-Quart Size, $1.85

These are especially well made with steel handles of good, heavy weight, highly polished and with satin finish on inside. Unusual nowadays at **$1.85 each.**

Sixth Floor, South.

The Sale of Glassware

As representative of the savings offered during this occasion—

500 Lemonade and Iced Tea Sets, $1.50 Set

They include six thin blown glasses in optic effect, six glass coasters and six hollow stemmed glass spoons.

300 "French Salad Dressing" Bottles at 75c

These Colonial bottles are of the noted "Heisey" ware and extremely attractive in design.

Fifth Floor, North.

In the Midsummer Sale of Shoes
Women's Sample Boots $8.95 Pair

From a manufacturer who provides our stocks throughout the season with some of our highest grade footwear has come this unusual assortment of sample shoes to sell far below the price of the regular lines.

This Brings a Decided Opportunity for Women Who Wear Sizes 3½B, 4B and 4½A

There are many styles, many lasts, many heel shapes and many patterns in a variety of boots for all occasions, and the high quality of the leathers and the workmanship cannot be too strongly emphasized.

This is an extraordinary shoe selling for women wearing sizes 3½B, 4B and 4½A—while the present assortment lasts, at **$8.75 pair.**

Third Floor, South.

Bedspreads—
Special Prices

Assortments are continuing to give evidence that this selling is the most advantageous of the year.

Triple Scalloped Edge Marseilles Bedspreads at $11.50 Set

These come in attractive patterns, with bolster cover to match, in size 90 x 100 inches, and are a feature of this selling at $11.50 set.

Scalloped satin Marseilles **bedspreads in size 80x90 inches specially priced, $7 each.**

Scalloped satin Marseilles **bedspreads with bolster cover to match, in size 72x90 inches at $7 set.**

Hemmed, crochet weave bedspreads in size 74x88 inches, special at $3 each.

Second Floor, North.

SECTION TWO.
GENERAL NEWS,
MARKETS, WANT ADS.

The Chicago Daily Tribune.

THE WORLD'S GREATEST NEWSPAPER

Do Your Best and Shorten the Road to Berlin!

MONDAY, AUGUST 19, 1918. * * 13

HOGUE'S 225 AIR SHARPS DWINDLE TO BARE DOZEN

Majority of 'Swivel Chair' Patriots Facing Life in Trenches.

The final climax of the tragic story of the local branch of the aviation inspection department was disclosed yesterday when it was learned only a dozen of the original employés in the section survived the war department's ax smashing.

Under the régime of C. I. Hogue, prior to Jan. 24, 225 men found employment in the government's aviation service in Chicago. For three months they swaggered about the central states "doing their bit," or were lionized at parties and ballrooms as young heroes who were giving up "wonderful futures to help win the war."

A man who knew the list of "swivel chair" patriots—many of them sons of wealthy citizens—yesterday tried to enumerate the survivors who are still employed in the aviation service.

"Era of Innocents."

"I can't recall more than six," he said. "I know there isn't a dozen of the Hogue organization left in the service. Those three months might be called the 'era of innocents.' There never was anything more fantastic in musical comedy than the actual happenings during that period."

It also was disclosed that many cases of the "military exemption mill" operated by Hogue for the benefit of young men of draft age who had good social connections or who were friends of the young air czar still demand the attention of the military authorities. Specific cases of deferred classification obtained through the operation of the "mill" were mentioned.

Life in Army Looms.

One federal investigator said that local draft boards had not yet taken cognizance of the fraud practiced upon them, and that when the inside facts in this connection became public a number of young men will be transferred from deferred classifications to class 1 and ordered to training camps instanter.

An interesting feature of the inquiry which loomed into prominence during the day is the part played in the investigation by the Clabaugh family. On one hand it is claimed that Hinton G. Clabaugh, head of the local bureau of investigation of the department of justice, had much to do with unearthing the scandal surrounding the aircraft inspection section, and that he placed his father, John Clabaugh, on the inspection pay roll under the name of C. H. Bruce in order to get the inside facts.

Say Hogue Offered Job.

On the other hand, it is declared that witnesses before the grand jury testified that Hogue sent his own personal opera bouffe intelligence bureau head to Mr. Clabaugh with a tender of a place to his father.

According to close friends of the Clabaughs, the information gathered by the elder Clabaugh while he was acting as "assistant librarian" in the Hogue official menage formed in part the basis for the war department's activity. They point to the fact that after the clean up came the elder Clabaugh was still retained in the government service. Maj. Walden W. Shaw, present head of the local branch, said Clabaugh, the elder, is now filling with credit the head of the department of personnel.

Tailor Detective Silent.

Tailor-Detective Harvey, who is alleged to be familiar with the facts concerning the employment of the elder Clabaugh, won't talk about it. The whole matter now is a nightmare to the goose wielder.

"I won't talk about it; I won't talk about it; I won't talk about it," was his triple barreled response to every question.

United States District Attorney Clyne, while refusing in any way to comment upon the mass of evidence which has gone before the federal grand jury, said that when the complete facts are made public it will be shown that Hinton G. Clabaugh's office did much of the work in exposing the scandalous conditions.

It is known that both the elder and the younger Clabaugh were witnesses before the inquisitorial body and were asked many questions in regard to the employment of the father as "Bruce," and what they knew about conditions in the inspection division.

Another Angle of Efficiency.

Another angle of the inefficiency of the department inspectors came to lightduring the day. It was a story of a contract which was let for bolts for air machines. The specifications provided that they should be made from a certain grade of hardest steel. A part of the contract worth thousands of dollars was sublet to a concern which "put one over" by manufacturing the bolts out of a poor grade of steel, which was given an oil treatment to make the steel appear like the grade specified.

The steel inspector on the job was so ignorant or careless that he let the poor quality material get by with his O. K. The government learned finally of the fraud through the boasts of a pro-German foreman who bragged how his firm was making a lot of money by fooling the government. He finally told the story within the hearing of a patriotic citizen who reported his story to the federal authorities. Investigation proved its truth and lost the inefficient inspector his job.

"Who's Who" of the Office.

John Cunningham, doorman at the University club, was the one man of the Hogue organization who quit his job in disgust because he felt that the whole office organization was a joke.

"I was employed by Hogue as the 'Who's Who' of the local office," he said. "It was my business to tell the big boss who every individual was that he might mention. You know my business at the club is to know everybody who comes here. I know a lot of fellows who don't know me. Hogue and I had been acquainted seven or eight years. He used to live here and he told me I would be a valuable man for him.

"He had me trailing employés to see if, after they had paid all their living bills, they had money to put in the bank. Hogue figured that if the employés had much money to put away in the bank after they had paid their living expenses—especially if they had families—they were not on the square. He also asked me to find out if any one made pro-German statements, so he could weed that sort out. He said he wanted a loyal office force.

New Ones Every Day.

"The whole office while I was there was like a big spinwheel. You met new ones every day. Hogue didn't care what they were working at as long as they seemed to be busy. My idea of the whole thing was there were too many connected with it.

"I saw Mr. Clabaugh's father once or twice in the library, but I never talked to him. The library was 'some' library! It was composed of only a few books in a small, ordinary case. It was in Hogue's private office.

"Hogue had his college friends in executive positions—you know a fellow likes to take care of his college friends.

"I fired myself. I thought I wasn't doing anything worth while, so I quit. Hogue said I had a good memory and was needed by the government. But I thought I wasn't earning my money and the best thing I could do was to find a place where I could earn it."

Grand Jury Meets Today.

Federal officials refuse to say whether the investigation of the irregularities has been closed or whether indictments are to be returned by the federal grand jury.

The fact that the inquisitorial body is to reconvene today in the federal building caused speculation as to the likelihood of true bill action. It was denied in well informed quarters that indictments are imminent.

KNITTERS

Red Cross Gives Stock of Yarn on Hand and Explains What Is Wanted of Women Workers.

GEORGE E. SCOTT, acting general manager of the American Red Cross, has issued the following statement:

"When the war industries board advised the Red Cross that future production of knitting yarn would be greatly reduced we immediately commenced to purchase all yarns suitable for our knitting. As a result we have today in stock or on order 1,400,000 pounds of yarn. It is hoped that we may obtain some additional yarn from wool unsuitable for government uses. The expected total, however, will be considerably below the 10,000,000 pounds used last year.

"In addition to this stock of yarn the Red Cross has ready for distribution 1,600,000 sweaters, 134,000 mufflers, 384,000 wristlets, 228,000 helmets, and 1,328,000 pairs of socks, a total of 3,674,000 articles of wear. We are hopeful, therefore, that these and such additional garments as we shall be able to make will enable us to meet the more urgent requirements of our men during the coming winter.

"From Sept. 1, 1917, to June 30, 1918, the Red Cross distributed 5,875,000 knitted garments to the army and navy. In the same period 870,000 knitted articles were sent to the Red Cross commissioners in France and Italy.

"At the request of the war industries board we have urged chapters and individual workers not to buy wool in the open market but to secure their materials through our department of supplies."

KERR, GOVERNOR OF VERA CRUZ FOR 3 DAYS, IS DEAD

Authority on Mexican Law Victim of Fever.

Robert J. Kerr of Oak Park, governor of Vera Cruz for three days, died yesterday of typhoid fever in the American hospital in the City of Mexico. News of his death came in a telegram to his father, Samuel Kerr of Oak Park.

R.J. Kerr

Robert J. Kerr was an authority on Mexican law and maintained law offices in both Chicago and in the City of Mexico. On April 28, 1914, at the time of the American occupation of Vera Cruz, he was appointed civil governor by Rear Admiral Fletcher. Three days later he was superseded, on orders from Washington, by Gen. Funston, the city being placed under military rule.

It was said in Washington that the transfer of authority was made in accordance with the military policy of the United States. Prior to his appointment as civil governor of Vera Cruz Mr. Kerr had been a critic of the Wilson-Bryan Mexican policy.

Mr. Kerr went to Mexico on one of his frequent trips last April, intending to return this month. He was prevented by the illness which caused his death. The body will be cremated in Mexico City.

Mr. Kerr born in Chicago on Dec. 27, 1872, was a graduate of Northwestern university, and of the law school of that institution.

CAMPAIGN SLUSH FUND DETAILS IN HOYNE'S HANDS

Details—including names of collectors and figures—of the campaign slush fund being collected from the school engineers in violation of the civil service law are in the possession of the state's attorney's office, it was learned yesterday.

Assistant State's Attorney Henry Berger, who has been inquiring into various charges of illegal practices on the party of Mayor Thompson's "solid six" of the board of education, has charge of the slush fund investigation. Mr. Berger declined to make an estimate of the amount of money that has been collected or the total of the sum sought, except to say that information in his hands is to the effect that several thousand dollars was to be subscribed by the engineers, and that members of the engineers' organization assisted in getting the money from their fellow members.

"I shall have a number of witnesses in this week to give further facts concerning the charges that Mayor Thompson's board is permitting a violation of the civil service laws by allowing a campaign fund to be collected among the classified service employés," Mr. Berger said. "We expect to get the facts not only concerning the immediate collection of the funds but the man who ordered the collection taken, no matter how high they reach."

2 KILL MAN WHO TRADUCED WIVES

Joseph Tamprullo of 823 Cambridge avenue and Earlerogo Piro of 832 Cambridge avenue confessed last night they shot and stabbed to death Pasquale Piro of 943 Orleans street on Saturday night "because he talked about our wives."

The victim was the cousin of Earlerogo Piro. He was killed near Tamprullo's house, shot through the head and stabbed five times.

"We decided Piro must die," said Tamprullo. "It is not wrong to kill a man who speaks ill of one's wife. We will defend ourselves under the unwritten law. We do not repent. Piro slandered our wives."

SAYS SOLDIER TOOK HIS AUTO

George Gillette of Schoolcrest, Mich., while driving in his automobile to Chicago met a man in the uniform of an American soldier who asked him to take him to Gary.

Gillette said he invited the soldier to climb into the car and drove him to Chicago.

Gillette said he bought the man a meal and then asked him to watch the car.

While he was absent both soldier and car disappeared. Gillette reported the case to the police. Last night the car was found, badly smashed, at Fourteenth and Monroe streets.

Loses His False Teeth, and the Best Set, Too

Lost, somewhere between the Northwestern and La Salle street railroad stations, one set of false teeth and a box of medicines. A man giving the name of R. Meyer, 825 Lakeside place, reported the loss. He said it was his best set of teeth.

ELEVATOR MEN OF COUNTY IN DRAFT—FOR $15

Must Contribute to Help Allies (of Democracy) Win (Primary) War.

Yep, it looks like an insurrection is coming tomorrow in the county building as the result of the new draft order which goes into effect then.

The order, declared to have been given under the seal (of secrecy) is to the effect that every able bodied Democrat who is operating an elevator shall come across with fifteen bucks to help democracy (allied) to win the war at the primary polls. The elevator men are on the pay roll of the sheriff's office.

According to the gossip among the would-be insurrectos the original campaign draft drew no sex line and the scrub ladies were informed that they would have to contribute a modicum of their monthly wage if they expected to continue on the genial sheriff's pay roll. This portion of the draft order, it was declared, has been countermanded.

But there has been no such luck for the operators as yet, despite their protests. One operator had the bright idea of appealing to the Chicago Elevator Starters' and Operators' union.

"The labor leaders of the city won't stand for this thing of assessing union men for campaign purposes," he told his comrades. Several of the operators are said to have complained to the officers of their local.

Unions in Denial.

The union heads denied they had heard any complaints and stated further that it wasn't a union matter and they probably would make no complaint to any of the county officials.

Another thought that the county civil service commissioners might be interested in the collection of a political primary "slush" fund from the elevator men. This plan was abandoned when a man in the civil service office informed them that all of the sheriff's employés were outside the classified list and were political appointees only.

Pay or Resign.

"It's tough luck," one of the operators who is debating whether to pay or quit said. "Here we've only got a $100 a month job. We're compelled to buy Liberty bonds. We've got to pay union dues. We've got to spend $5 or $10 of our own money to look out for our precincts on primary day, and then on top of that support the family.

"I never kicked before when the election campaign fund was taken up, but this year we're going to get hit twice in the same spot on the pocketbook. It's kick in $15 for the primary and another $15 for the election. They used to be satisfied with just the election contribution.

"A lot of us don't know yet what to do. If we don't pay we have to quit. I may resign and join the army."

'WIFE IN SIGHT OF HEAVEN' CAUSE OF $100,000 SUIT

It was after she had done her own washing to help her husband, according to Mrs. Clara W. Rogers of 427 East Forty-fifth street, that she found in her husband's pocket this letter from Mrs. Louise D. Meyers, a beauty specialist:

"I am sitting in my nightie, my face covered with cold cream, and my thoughts turning forcibly to you."

And Mrs. Rogers has sued Mrs. Meyers for $100,000 for alienating the affections of Robert T. Rogers, a Pullman car conductor. She claims Mrs. Meyers met her husband while traveling on his car.

"He told me," said Mrs. Rogers, "that in the sight of heaven they had been man and wife ever since. Why, I used to work downtown and earn $60 a month to add to his $90 a month as a Pullman conductor to keep the home going. And all this comes after thirteen years of married life. I forgave him and then gave him a divorce. I don't know what to do."

Mrs. Meyers, who is described as a woman of rare beauty, is said to live in Chicago.

WHEN A FELLER NEEDS A FRIEND

LABOR URGES TRACTION VETO BY THE MAYOR

Veto by the mayor of the traction ordinance passed last week by the city council is asked in resolutions unanimously adopted yesteday by the Chicago Federation of Labor.

The resolution, submitted by the Brotherhood of Carpenters and Joiners, in part says:

"Whereas, The terms of the traction ordinance pending in the city council place upon the railway properties united by the ordinance a valuation that is padded or 'watered' to the extent of not less than $60,000,000 . . . and

"Whereas, The share of the annual profits now received by the city from the street car system under 1907 ordinance will be absorbed by the belated measure of justice which grants to our brother workmen of the street railway service a proper and much needed increase of pay . . . and

"Whereas, Each cent added to the present street car fare will bring into the coffers of the traction trust an additional annual profit of not less than $7,000,000—so that the trust will not only get the $3,000,000 excess interest on watered stock, but will also get an additional $4,000,000 per year as a reward for its cleverness and as a fund with which to still further bedevil our civic life in ways that are already too notorious, as illustrated by the present grand jury investigation; and

"Whereas, The ordinance takes the question of street car fares out of the city's power by means of a so-called 'trustee' arrangement which, under the false name of 'municipal operation,' places the control of street car affairs in the hands of men nominated by the street car interests and affiliated with them; and

"Whereas, The bad faith of this ordinance is further shown by the unseemly haste with which it is proposed that this entirely premature piece of legislation shall be rushed to a popular vote at a time when many thousands of our fellow workmen of this city are absent in distant lands fighting to make the world safe for democracy, and by reason of that absence are estopped from registering their protest against this assault upon democracy in their own home city;

"Be It Therefore Resolved, That the Chicago Federation of Labor hereby records its emphatic protest against the passage of the said ordinance, and asks Mayor Thompson to veto the ordinance at the coming session of the Chicago city council."

SAVE STOVES

Repairs Will Conserve Fuel, Iron, Labor, and Money, Citizens Advised.

REPAIR your stoves and furnaces, instead of buying new ones.

This advice to residents of the state was given yesterday by Joseph Harrington, administrative engineer for Illinois of the United States fuel administration. His admonition follows:

"The fuel administration urges you to save fuel.

"The war industries board insists that you save iron.

"The Liberty loan, war savings stamps, and income tax forces you to save money.

"The department of labor insists that all labor be employed to win the war.

"A saving of fuel, or iron, or money and labor can be accomplished by repairing your stove or furnace rather than buying a new one. Make your repairs now."

HIGH (YET LOW) JINKS AT CLUB BACKING MAYOR

Voters of the Thirteenth ward gaped in amazement yesterday as they passed the William Hale Thompson headquarters at 3225 West Madison street. The front window of the store room was smeared in crimson. A large quantity of shattered glass gave the place the appearance of having been struck by a cyclone, and the floor was covered with water which flowed out onto the sidewalk.

Various versions of what took place were current in the neighborhood. One was that a facetiously inclined Thompson opponent had gathered together several cats with irreconcilable antagonisms and that they had battled to a decision. None of the club members could be found to tell what they may know, for the headquarters remained closed last night.

The Swedish janitor of the building, who confessed himself a supporter of Mayor Thompson's senatorial ambitions, told the only authentic story.

"Everybody ban have one damn fine time Saturday night," he said. "Somebody have bull dog, another feller have chicken or duck. They make a fight and sic bull dog on chicken and blood look like a murder. Then a funny feller turn on water and let it run and everybody go home."

"Whatever happened took place after the headquarters had been locked up for the night," said David W. Clark, ward committeeman. "Somebody must have had a key. I was called on the telephone this morning and told somebody had put some cats and a dog into the room."

The police and Louis Fine, proprietor of a cleaning and dyeing establishment in the block and owner of the building, professed not to have heard of the high jinks party. George Nye, city boiler inspector and Thompson lieutenant, is head of the club.

BOODLE OR JOKE, DECISION TODAY IN COUNCIL CASE

Grand Jury to Hear Eleven Aldermen on the Traction Vote.

What is variously looked upon as "Chicago's biggest practical joke" or the city's "most disgraceful bribery scandal" is expected to go to a showdown today before the Cook county grand jury. The stories of eleven more aldermen will be heard in connection with charges that the traction ordinance was passed by bribery.

While many aldermen insisted the day would close with ringing laughter over a prosecutor fooled by aldermanic butts of councilmanic joshers State's Attorney Hoyne declared some of the self-styled city hall jokesmiths would find themselves in a hole too tight for laughter before his inquiry is finished. In a hot statement he assured the public the joking alibi is an "absolute lie."

Three of the aldermen, who have been mentioned as playing various roles in the "practical joke" explanation, came to the front during the day and took sides with the prosecutor. They are Ald. Walter Steffen, Sheldon Govier, and Stanley Kunz.

Statement By Hoyne.

Mr. Hoyne's statement said:

I have read in the papers of the labored, but flimsy explanations attributed to certain aldermen that the charges about bribery in the passage of the traction ordinance originated in joking or kidding certain young, tender, and inexperienced aldermen.

I can assure the public that this explanation is an absolute lie. The trouble with the liars who framed up the bunk is they do not know what the grand jury or I know, else they would keep still.

Ald. Walter Steffen is named as a victim of the jokers. The grafting gang, their friends and supporters must fear mightily what Steffen can tell the grand jury since they seek to discredit his testimony in advance.

It will be hard to persuade the public that Steffen, who served for years as assistant United States attorney, investigating graft and other crime, is a green mutt. He is serving his second term in the city council.

This ordinance was rushed through with insufficient consideration to passage. It was passed by bribery and corruption in spite of silly yarns and idle bluff.

Thus far I have refused to mention the name of a single alderman as being guilty, despite newspaper comments to the contrary.

Kunz Denies Joking.

Ald. Kunz, who has been cast in the rôle of one of the jokers who talked about "big boodle" for the benefit of the freshmen class of the council members, angrily denied that he considered the affair any joking matter.

"Whoever says that I took the stories that were heard lightly or that I tried to joke about the matter is a—a—a prevaricator," the alderman said. "The only time that I ever said anything that might be considered in such light was the morning after an article appeared in one of the newspapers to the effect that Aldermen Capitain and Nance had stated that it looked as if some one was looking for Christmas presents. When I went to the council rooms the next day I asked who it was that was looking for a present. I didn't say it to any one in particular. Several persons were present."

Says He Has No Proof.

"You are to go before the grand jury in the morning. Will you tell them that there was money used to pass the ordinance?" he was asked.

"Well, I haven't any absolute proof," he replied, "but I'll say there was a lot of smoke."

"And——?"

"There's fire—you bet," the alderman finished.

Steffen Sees No Joke.

Ald. Steffen, another witness for the grand jury today, and mentioned as a victim of the practical jokers, insisted last night that he holds strong views on the question of bribe promises or payments.

"The kidding and the joking had nothing to do with my belief as to whether or not money was being promised to certain men," he said. "I made the statement before the ordinance was passed that things didn't look right and that I thought certain actions indicated that money was being used. I was not approached by anyone. I'll tell all the suspicious circumstances to the grand jury.

"But as for me falling for a bunch of joking aldermen's stories, that's a real joke. I kidded the fellows who thought they were kidding me right back. Maybe they didn't know it."

Eleven Called Today.

The aldermen who have been summoned to tell what they know of bribery to the grand jury today are:

Joseph I. Novak,	Walter P. Steffen,
Otto Kerner,	John C. Kennedy,
Stanley H. Kunz,	A. G. Anderson,
John A. Pietrowski,	Joseph G. Kostner,
John J. Touhy,	Joseph McDonough,
Maurice F. Kavanagh,	

One "political" explanation for the inquiry which was made ran to the effect that Mr. Hoyne is to be a candidate for the mayoralty next spring and that he wanted to beat Mayor Thompson to any credit that may result from the defeat of the ordinance. It is expected that the mayor will veto the measure.

On the other hand, the friends of the state's attorney pointed out that if Mr. Hoyne's inquiry brings no result it will mean the killing of any mayoralty chances he might have.

LIBERTY BOND BUYERS LEFT AT SHARKS' MERCY

Nothing Done Here to Protect Them from Bogus Securities.

BY GLENN GRISWOLD.

Two weeks remain in which to complete plans for the fourth Liberty loan campaign, and none of the things which have been promised each campaign for the next as protection to small investors have been provided.

The prospect is that no safe storage facilities will be provided for $50 and $100 bonds and that investors will be kept in ignorance of the registration privilege which might afford a safe alternative. Some arrangement had been promised to make sure investors did not subscribe through irresponsible persons or institutions, but nothing has been done.

Meeting of July 24.

On July 24 a meeting was held in Washington under the auspices of the capital issues committee. It was attended by representatives of the treasury department, the Federal Reserve board, the American Bankers' association, the Investment Bankers' association, the Associated Advertising Clubs of the World, and the Associated Press. It was determined to start a propaganda of publicity and education to inform the people, protect them against worthless investments, and the loss of Liberty bonds through their exchange for fraudulent securities. The propaganda has not been felt in Chicago.

Jerome Thralls, secretary of the clearing house section of the American Bankers' association, was delegated to take charge of the campaign on behalf of the association. He addressed letters to the principal banks and to the officials of all the clearing houses in the country, outlining the plan and asking that vigilance committees be appointed in each reserve district to direct the propaganda work.

Appeal to Bankers.

Mr. Thralls, in his appeal to bankers, said:

"Thousands of temporarily prosperous people without advice or knowledge of values are being gulled by unscrupulous promoters into purchasing worthless stocks and bonds, aggregating hundreds of millions of dollars annually. These promoters are robbing the people of their savings, taking Liberty bonds in exchange for these fake securities."

The letters closed with an appeal to bankers to form the vigilance committee suggested, to accept membership on it, and to do everything possible to stimulate savings, direct them into government finance and protect them. Thus far nothing has been done by any agency in Chicago in response to this appeal.

In New York thirty or forty banks and safe deposit companies have provided free storage to small government bonds without serious inconvenience and with an assurance of largely increased clientele after the war.

NEW YORK WEEKLY STOCK RANGE

	Sales.	High.	Low.	Last.	Net chgs.
Adams Exp...	100	51	51	51	....
Adv Rumely..	300	16⅝	16	16⅝	— ⅛
Do pfd.....	400	45¼	45	45	+ 2
Ajax Rubber..	100	62½	62½	62½	—....
Alaska Gold...	2,200	3⅝	3¼	3¼	— ⅝
Alaska Junea.	8,400	2⅛	1⅞	1⅞	— ⅛
Allis-Chalm Co	5,400	34½	33⅝	33½	— ½
Do pfd.....	600	84	83⅝	83⅝	— ¼
Am Agr Chem	3,200	96	92	96	+ 4⅛
A Bk No pfd..	100	42½	42½	42½	—....
Am Beet Sug.	1,200	70	68⅝	69⅝	— ¼
Do pfd.....	100	85	85	85	—....
American Can	7,000	47¾	46¼	46¼	— 1½
Do pfd.....	700	94¼	93	93	— 1½
Am Car & Fdy	4,100	85¼	84⅛	84⅛	— 1¼
Do pfd.....	100	107⅝	107⅝	107⅝	+ ¼
*Am Cot Oil..	3,600	42½	40⅝	41⅝	....
Am Express..	200	83	80⅛	80⅛	....
Am H & L....	9,000	19½	18	19	+ ⅝
Do pfd.....	12,500	87¼	81¼	85	+ 3⅝
Am Ice Sec..	12,300	35⅜	32¼	33¾	+ 1⅝
Do pfd.....	2,100	51⅝	50	50½	+ ⅝
Am Int Corp..	2,400	55	53	54¼	+ ⅛
Am Lin Oil...	1,500	42¾	41	41½	— 1¼
Do pfd.....	1,800	80¾	79	79½	— ⅛
Am Loco	1,200	67⅝	66⅝	66⅝	+ 1¼
Do pfd.....	200	99	99	99	+ ¼
Amer Malt ...	500	5½	5⅛	5⅛	— ⅞
Do pfd ...	300	43½	43	43	— ½
Am Smelting..	6,200	79⅝	77⅝	77⅝	— 1⅜
Do pfd.....	100	105⅝	105⅝	105⅝	— ⅛
Do pfd A..	100	89¼	89¼	89¼	— ⅝
Am St Fdys..	3,100	75⅛	72⅝	72⅝	— 2¼
Am Sugar.....	1,800	110½	109⅝	109½	— ⅞
Do pfd.....	300	110	109¼	110	....
Am-Sum Tob..	31,000	131⅞	125⅛	126⅛	— 3⅛
Do pfd.....	100	95	95	95	+ 2½
Am Tel & Tel.	10,200	94¾	91½	94¼	+ 2¼
Am Tob.......	400	164¾	163⅝	164	+ 4
Do pfd.....	400	95	95	95	....
Am Woolen...	1,900	58⅞	58⅛	58⅛	— 1
Do pfd.....	200	95½	95½	95½	+ ⅝
Am W P pfd.	18,500	38½	28⅞	35	+ 6½
Am Zinc	800	18	18	18	....
Do pfd.....	100	49⅞	49⅞	49⅞	+ ⅝
Anaconda	13,800	67	65⅝	65¾	— 1¼
[illegible]	500	[illegible]	59⅝	[illegible]	....
Atchison	5,600	86⅝	85	85⅝	1
Do pfd.....	[illegible]	[illegible]	[illegible]	[illegible]	— ½
At Coast L...	100	94½	94½	94½	....
At G & W I..	300	104½	104	104	— ½
Bald Loco.....	85,300	96⅝	92⅝	93⅞	— 2¼
Bal & Ohio...	7,600	56⅛	54⅛	55	+ ½
Barrett Co	300	93	92⅞	92⅞	....
Batopilas	100	1¼	1¼	1¼	— ⅛
Beth Steel B..	15,700	85	82⅝	83⅛	— 1⅜
Dd pfd, 8%	4,600	104⅜	103	103	— 1¼
Brk Rap Tra..	2,300	41¼	39½	39½	— 1¼
Brk U Gas ...	100	78	78	78	....
Booth Fish ...	2,400	27⅝	26⅛	26⅛	— 1⅜
Butler C & Z.	1,300	11⅝	11½	11½	— ⅝
Brunswick ...	400	11⅝	11	11	....
Burns Bros ...	7,200	145	142⅜	144	+ 1
Butte C & Z..	1,300	11⅝	11⅛	11½	— ⅝
Cal Pack	400	43	43	43	— ⅛
Cal Petr......	2,600	20⅝	19	19⅝	+ 1
Do pfd.....	1,200	62	60	60⅛	....
Can Pacific....	6,300	157⅞	154	156½	+ 2⅝
Cent Fdry	100	32	32	32	— ⅛
Do pfd.....	200	43	43	43	....
Cent Lea	8,300	70	67⅝	68¼	+ ⅝
Cerro de Pas..	1,500	34¾	34⅛	34¾	+ ¼
C & O	8,600	58⅝	57	57¼	+ ⅝
Chi Pn Tool..	200	69	68½	68½	....
Chi G W......	200	7⅜	7⅛	7⅛	— ¼
Do pfd.....	700	24¾	24⅝	24¾	+ 1⅝
C M & St P..	53,700	48⅝	45⅝	47⅞	+ 1⅞
Do pfd.....	22,000	79½	75⅛	78⅛	+ 3½
C & N W....	1,100	94	92½	92⅝	+ ⅛
Do pfd.....	200	127½	127	127½	....
C R I & P....	14,800	26	24	25½	+ 1½
Do pfd A.	8,000	77⅝	74⅛	76½	+ 1½
Do pd B.	4,700	66	63½	65½	+ 2⅝
Chile Cop.....	3,400	16⅝	16	16⅛	— ⅛
Chino	1,900	39⅝	39	39	— ¼
C C C & St L.	1,100	33	30	33	....
Colo & So....	400	22⅝	22	22	....
Colo Fuel ...	1,600	47½	47	47	+ ⅛
Colum G & E.	3,100	35⅝	35⅛	35¼	— ⅛
Consol Gas ..	300	90	90	90	— ½
Cons Int Can..	200	10	9⅝	9⅝	....
Contint Can ..	1,900	73	71	71	....
Corn Produ ..	11,800	44½	42⅝	43¼	— ⅝
Do pfd.....	200	100⅛	100⅛	100⅛	+ ⅛
Crucible Steel.	20,700	70	67⅝	67⅝	— 1⅝
Do pfd....	200	91	90⅛	90⅛	— ⅝
Cub Cane Sug	9,100	30½	29⅝	29⅝	— ⅞
Do pfd.....	1,400	81⅛	80⅛	80⅛	— 1⅛
Den & R G pfd	600	6⅝	6	6	— ⅝
D L & W.....	100	175	175	175	+10
Del & Hud....	1,200	110	108	109	....
Dis Secur	12,000	59⅝	58	58⅞	— ⅛
Dome Mining	600	8½	8¼	8¼	— ¼
Elkhorn Fuel..	2,500	30⅛	26⅛	30	....
Erie	12,100	15⅞	14⅝	15	+ ⅛
Do 1st pfd	6,000	33	31	32	+ ⅛
Do 2d pfd.	800	23⅝	22	23⅞	+ 2⅝
Gen Chemical.	100	185	185	185	....
Do pfd....	100	100	100	100	....
Gen Electric..	2,500	147¼	145½	146	+ ½
Gen Cigars.....	8,900	53	49	52⅞	+ 3½
Gen Mot new.	5,600	156⅛	148	156	+ 8
Do pfd....	300	81⅝	81⅝	81⅝	....
Goodrich	1,300	45⅝	45	45⅛	+ ½
Do pfd.....	100	100	100	100	....
Granby	700	82	81	81⅛	+ 1
Grt Nor Ore..	4,700	32½	31⅝	32	— ⅛
Grt Nor pfd...	4,700	93⅝	91	92½	+ 1½
Greene Can....	3,700	45	43	45	+ ¼
Gulf St Steel.	400	85⅝	85⅛	85½	+ ½
Haskell & B...	400	48	47½	47½	— ½
Ill Central.....	1,900	98¼	96½	96½	— ⅝
Inspir Copper.	9,700	52⅝	51½	51½	— ⅝
Int Agr C pfd.	700	61⅝	60¼	61	+ 1
Int Harv N J..	1,300	129	126¼	127	— 2
Int Harv Corp.	500	65⅝	64½	65	— ⅝
Int Mer Mar..	9,200	27½	26	27½	+ ½
Do pfd....	49,100	101	97⅝	100⅝	+ ⅞
Int-Met Consol	4,600	7⅛	7	7⅛	— ⅛
Do pfd....	400	37¼	37	37	— 1½
Int Papeer ...	9,300	38	35⅝	35⅝	— ¼
Do pfd ctf.	200	61¼	61¼	61¼	....
Int Nickel.....	5,800	30⅝	29½	29½	— ⅝
J I Case pfd..	100	83½	83½	83½	....
J Kayser pfd..	100	103⅝	103⅝	103⅝	....
K C Southern.	2,300	18⅞	18	18½	+ 1¼
Do pfd....	900	55⅛	54⅛	55⅛	+ 1⅛
Kelly-S'field ..	100	49	49	49	— 1½
Kennecott Cop	3,000	34	33⅝	33⅝	— ⅝
Kings Co Elec.	300	89	87	87	....
Lackawanna St	1,600	84⅛	84⅝	84⅛	+ ⅛
Lake E & W..	100	8	8	8	....
Do pfd....	200	22	22	22	....
Lehigh Valley	2,000	59⅝	57⅛	59	+ 1½
Lig & M pfd..	200	102	102	102	....
Loose-W	900	29⅛	28½	28⅝	— ½
Louisville & N	300	116½	115	115½	+ 1½
Mackay Co....	300	74½	73⅝	74½	....
Do pfd....	300	64½	64½	64½	+ ¼
Maxwell Mot.	3,300	26¼	25	26¼	— ¼
Do 1st pfd	1,200	56⅝	54½	56½	+ 1½
Do 2d pfd.	700	21½	20	20	....
Mexican Petrol	28,400	102⅝	100⅛	100⅝	+ 1½
Do pfd....	100	96	96	96	....
Miami Copper.	2,300	28¼	27⅞	27⅞	— ⅝
Midvale Steel.	25,200	54¼	52⅝	52⅝	— ⅝
M & St L.....	1,300	11⅝	10⅝	11⅝	+ 1⅛
M, St P & SSM	500	89½	88½	89½	+ 1¼
M, K & T.....	300	5½	5⅝	5½	....
Do pfd....	300	9½	9⅛	9½	+ ⅝
Missouri Pac..	17,700	24½	23	23¾	+ ⅝
Do pfd....	5,500	57⅝	55½	56	+ ½
Montana Pwr.	800	72	66⅝	70	+ 3
Nat Acme.....	400	32	31½	31⅝	— ¼
Nat Biscuit...	500	91	90	91	....
Nat Cond & C.	900	18⅛	18	18¼	— ¼
Nat Enamel...	1,700	52	51⅛	51⅛	— ⅛
Nat Lead......	600	58½	58⅛	58⅛	— ⅝
Do pfd....	100	104	104	104	+ 1
Nevada Copper	1,600	20⅛	20	20	....
N O, Tex & M	800	20¼	19	19	....
N Y Air Brake	600	128	127	128	— 1
N Y Central..	14,300	74¼	72⅛	73	— ⅛
N Y, N H & H.	59,800	43⅝	40⅝	41⅞	+ 1⅛
N Y, O & W..	600	20½	20	20	....
Norfolk & W..	2,700	108⅝	104⅛	106½	+ 2½
North Amer...	300	39¼	39	39⅛	+ ⅛
Northern Pac.	12,800	90½	88⅛	89⅝	+ 1⅜
*Ohio C Gas..	7,900	40½	37⅞	37⅞	— 2⅝
Ontario Silver	3,500	10⅛	9⅝	9⅝	+ 1
Pac Mail......	300	32	31	31	....
Do rts.....	2,800	2	1⅝	2	+ ⅝
Pan-A P&T pf	500	92	91⅛	91½	— 2
P Lorillard....	500	157	156	156	....
Do rts.....	6,100	19	15⅛	17⅛	+ 1⅜
Pa Ry.........	4,900	44½	43⅝	43⅝	— ⅝
Peoples Gas...	300	45⅛	44	44	— 1
Pere Marq ctfs	2,200	15½	14⅛	14⅛	....
Do pfd ctfs	200	40	38⅛	40	....
Do pr pf cf	100	58⅝	58⅝	58⅝	....
Phila Co.......	1,200	27½	26⅞	27	— 1½
Pierce-Arrow .	3,400	39⅛	38⅛	38⅞	+ ⅝
Do pfd....	300	97⅞	97⅞	97⅞	+ ⅞
Pittsb'gh Coal.	1600	52⅝	51⅛	51⅜	....
Do pfd....	100	81½	81½	81½	....
Ptsbgh Steel pf	100	90½	90½	90½	— ½
Pbgh & W Va.	20,500	37⅛	34¼	35⅛	+ ⅛
Do pfd.....	890	81	79¾	81	+ 1½
*Press S Car.	4,600	73	68¼	69	— 2½
Do pfd.....	100	98	98	98	....
Pub Serv N J..	400	91	89	91	— 3
Pullman	200	112	111	112	+ ½
Ry Steel Sprg.	4,100	62⅝	61⅝	61⅝	+ ⅛
Do pfd.....	300	101½	100½	100⅞	+ ⅝
Ray Cons.....	2,800	24¼	24	24	— ⅛
Reading	60,200	91½	89	89⅝	— ⅛
Do 1st pfd	100	37	37	37	....
Do 2d pfd.	300	38½	37	37	....
Rep Iron & S.	14,200	93⅝	93¼	91¼	— 2½
Do pfd.....	700	101½	101	101½	+ ⅝
Royal Dutch..	500	106½	104	104	— 2
Saxon Motors.	900	7½	7	7	— ½
Savage Arms..	600	73	73	73	+ 2½
S A Line.....	600	7⅛	7⅝	7⅝	+ ¼
Do pfd.....	1,200	20½	19⅝	20½	+ 1
Shat & Ariz..	400	16⅛	15⅛	15½	— ⅝
Sinclair Oil....	5,100	33¼	31⅝	31⅝	— 1⅛
Sloss-Sheffield.	1,500	62½	61	61	— 1½
S P R Sugar..	200	126	125	125	....
Southern Pac.	17,600	88½	85⅞	86⅝	+ 1
Southern Ry..	14,300	24⅝	23½	23½	— ⅛
Do pfd.....	2,100	64⅛	63⅛	63¼	+ ¼
St L & S E...	3,000	12⅛	11	11⅝	— ⅛
Do pfd.....	200	28	27⅞	27⅞	....
St. L S W pfd	100	33¼	33¼	33¼	....
Studebaker ...	8,000	45⅝	43	44⅝	— ⅞
Superior Steel.	400	43	42¾	42¾	+ 1½
Tenn Copper...	1,600	19½	19	19¼	....
Texas Oil.....	1,800	153	151	152	— 1¼
Texas & Pac..	600	15¾	15	15½	....
Third Ave....	200	18½	18⅛	18½	— ½
Tob Prod......	44,100	72⅛	70⅝	71⅛	+ ⅝
T StL & W ctfs	2,400	7¼	5½	5½	....
Do pfd ctfs	500	16	14¼	16	....
Twin City.....	400	44¼	43	43	....
Union Pacific.	33,000	125⅝	122¼	124⅛	— 1⅝
Do pfd.....	500	71⅝	70¼	70¼	— ⅝
Uni Alloy Steel	1,900	39½	38	39	....
U Cigar Stores.	23,000	104	101½	102	— ⅛
United Fruit..	100	126	126	126	— ⅛
Uni Ry Inv pfd	500	15¼	15	15	....
U S Alcohol..	4,300	128⅛	127¼	127⅝	— ⅞
Do pfd....	100	94½	94½	94½	....
U S Rubber..	8,500	62¼	60⅛	60½	— ⅝
Do 1st pfd	100	105	104⅛	105	+ ⅝
U S Smelt pfd	100	42⅝	42⅝	42⅝	— ⅛
U S Steel....	446,400	112⅞	110⅛	110⅝	— 2⅛
Do pfd....	1,500	110⅝	110⅛	110½	+ ⅛
Utah Copper...	3,300	82	80⅝	80⅝	— 1½
Va Chemical..	6,100	51⅝	50⅝	51	— ⅝
Do pfd....	400	105	104⅛	104⅛	— ⅝
Va Coal-Coke..	200	73	72⅛	73	....
Wabash	4,700	10¼	9¼	9⅝	+ ⅛
Do pfd A.	10,500	38½	38¼	38½	+ ¼
Do pfd B.	700	24½	24	24	+ ¼
Western Md...	4,500	15⅝	14⅞	14⅞	....
Do pfd....	900	30⅞	29⅝	30⅞	....
Western Union	3,100	80½	77⅝	80	+ 2⅝
Wes'gh'se Elec.	20,300	44⅝	42	43⅞	+ 1⅝
West'rn Pacific	200	20	20	20	+ 1
Do pfd....	400	60⅝	60	60	....
W & Lake Erie	1,900	9¼	8¼	9¼	+ ⅝
Do pfd....	200	18½	18	18½	....
White Motors.	1,700	46⅝	46	46⅝	+ ⅝
Willys-Overl'd	7,000	19⅞	19¼	19⅝	— ⅝
Wilson & Co..	1,000	59	57½	58	— 1
Wis Central...	600	36	36	36	+ 1
Worth Pump.	1,200	64⅝	62	62	— 2½
Do pfd B.	300	69	68½	68½	— ⅝

*Ex-dividend.

CHICAGO WEEKLY STOCK RANGE.

	Sales.	High.	Low.	Last.	Net chge.
Am Shipblds...	211	125	122¼	124	.....
Do pfd.....	100	88¼	88¼	88¼	.....
Booth Fisheries	207	27⅝	26	26	— 1⅝
Ch C & C Ry...	1,600	1	1	1	— ¼
Do pfd......	258	17⅝	17¼	17¼	.....
Comm Edison..	129	103½	101½	102¼	+ 1
Deere pfd.......	70	94¼	92½	93½	— ¾
Diamond Match	18	110	110	110	+ 2
Hart S & M pfd	25	105	105	105	.....
Ill Brick	30	50	50	50	.....
Lindsay Light..	45	17	17	17	+ ⅝
Mont Ward pfd	105	102	102	102	+ 2
Nat Carbon pfd	35	114	114	114	.....
Pub Svc........	5	75	75	75	.....
Do pfd.......	5	85½	85½	85½	.....
Peo Gas	35	45	44	44	— 1⅛
Quaker Oats...	10	245	245	245	.....
Do pfd......	80	94½	94	94	+ 1⅛
Sears-Roebuck .	112	139	137	137½	— 1½
Stewart-Warner.	328	57½	56½	56½	— 1
Swift & Co....	16,698	113⅝	110	112	+ ¼
Un C & Carbon	3,474	57⅝	56½	57	.....
Un Paperbd pfd	103	60⅛	60	60⅛	.....
Wilson	45	59	57	57	— 2
Do pfd......	37	95⅛	94	95½	+ 1⅛

BONDS.

Sales.		High.	Low.	Last.	Net chge.
$2,000	Booth F deb 6s	89¼	89¼	89¼	.....
50,000	ChC & C Ry 5s	62½	59½	62½	+ 2½
8,000	Ch Ry 1st 5s.	83	82¼	83	.....
2,000	do ser A......	76	76	76	.....
19,000	do ser B......	59	58⅞	59	.....
3,000	Ch C Ry 1st 5s	85¼	85¼	85¼	+ ¼
2,000	Cud P 1st 5s..	91	91	91	— ½
6,000	Met El ext 4s	50	49½	50	.....
7,000	Ogden Gas 5s	75⅛	75	75	.....
6,000	P Sv N Ill 5s	77⅛	77	77⅛	+ ⅛
1,000	S Side El 4½s	80	80	80	.....
12,000	Sw & Co 1st 5s	91½	90¾	90¾	— ¾
4,200	U S Lib 3½s...	100	99.70	100	+.40
250	do 1st 4s......	94.00	93.80	93.80	—.22
10,550	do 2d 4s......	93.84	93.30	93.76	+.40
10,050	do 3d 4¼s....	95.50	95.00	95.40	.....

Government May Keep All Accountants Out of Army

Washington, D. C., Aug. 18.—Expert accountants have become so essential … junior accountants in the United States. collections that the government is considering some step to prevent their being taken for army service and to enroll them in a big volunteer reserve similar to that being established for physicians. There are only about 2,500 certified public accountants and 5,000 junior accountants in the United States. Internal Revenue Commissioner Roper's program for collecting $8,000,000,000 of taxes next year calls for employing more than 1,000 of these in government service.

GOOD NEWS *for* BERLIN or WASHINGTON *—which?*

CAMP GRANT, ILL., Aug. 16.—Private Sidney Kreutzinger, 4577 N. Hermitage av., Chicago, on trial here for making disloyal remarks, declared in open court today he had been led to take an anti-war, anti-government stand in the present conflict because of what he had heard and read of Mayor Thompson's statements.
Explaining the charge that he had said there was no reason why he should accept combatant service in the army, Kreutzinger declared:
"I took this stand because I have been led to believe through the statements of public men, and the honorable Mayor of Chicago in particular, that this is a capitalistic war, and that the politicians, or ruling elements of the country, have seen to it no referendum should be taken before entering."
—Chicago Herald and Examiner.

Mayor Wm. Hale Thompson is a candidate for the Republican nomination for United States Senator.

He seeks to gain control of the Republican Party in Cook County by the nomination of *his* slate of candidates for all county offices.

His position, as stated by himself in the announcement of his candidacy, is that "We are now at war" because of the inability, inefficiency, indecision, timidity, wabbling diplomacy and administrative blunders of our own government.

The voting majority of the Republican County Central Committee has accepted this challenge. It adopted a declaration that "Unswerving and uncompromising loyalty is the first duty of the American citizen." It pledged the Republican Party to the loyal support of the nation in all measures effective toward victory. The issue is plain. It must be settled at the ballot box.

The question to be decided at the Primary election September 11 is whether the Republican Party is whole-heartedly and uncompromisingly behind the government and determined that the war shall be fought to a successful conclusion or whether the party is to have the Thompson brand of loyalty fixed upon it.

Thompsonism or Americanism — Good news for Berlin or Washington—Which?

If you live in Chicago you cannot answer this question unless you are a registered voter. Therefore

REGISTER
WEDNESDAY, AUG. 21
At Your Polling Place Between 8 AM and 9 PM

Many voters—men and women—in Chicago are not registered. Many have changed their places of residence since their last registration. Many have become of age since the last registration. Take no chances. Go to your polling place next Wednesday—day after tomorrow—and register.

Unless You Are Registered You Cannot Vote

Good citizenship—Loyalty to America—and your personal desire to help keep the Republican Party's record clean for unquestioned loyalty, demand that you register next Wednesday and Americanize your vote at the Primaries September 11.

Regular Republicans on the Loyalist Platform
Wm. H. Weber, Secretary

No Punctures No Blowouts

Twice the Mileage

No Inner Tubes
No Spare Tires
No Spare Rims

WHERE the roads are muddiest—when the sun is hottest and garages farthest away is the time punctures and blowouts always happen. Essenkay Tire Filler in tires prevents punctures and blowouts by taking the place of air and inner tubes, thereby removing the cause.

No Inner Tubes

Essenkay Tire Filler takes the place of air in tubes—no inner tubes are needed—and will not expand or contract under changes of heat, cold, pressure or moisture. No spare tires, spare rims, tubes or pumps are needed. New official tests with the Widney Resiliometer establish that Essenkay—in addition to eliminating punctures and blowouts—gives tires a resiliency of 91%.

First Cost—Last Cost

Essenkay is in use on thousands of pleasure cars, trucks and converted tractors. Many municipalities, departments of the government and metropolitan newspapers have increased truck efficiency to 100% and cut tire costs by its use. After the casing is worn to the last layer of fabric the Essenkay can be transferred to new casings; the first cost is the last cost; 10,000 to 18,000 miles from a casing is the rule rather than the exception.

Over 30,000 Users

Essenkay is endorsed by over 30,000 motorists who have tested it under all conditions of roads and on all types of cars, trucks and converted tractors. No road is too exacting—mud, muck, sand, stone, city boulevards or cobble pavements—Essenkay absorbs the shocks and maintains constant, uniform pressure in the casings.

Essenkay is guaranteed against crumbling, flattening, hardening; being affected by heat, cold or atmospheric conditions, or against deterioration in any form.

Ten Days' Free Trial

Passenger car or truck owners may test Essenkay under their own driving and loading conditions for ten days without charge or obligation.

The Essenkay Products Company
City Sales Department,
2127 S. Michigan Avenue

MAIL THIS COUPON

The Essenkay Products Co.,
Dept. 19, 2127 S. Michigan Ave.,
Chicago, Ill.

Gentlemen: Please send me, free of charge, without obligation, your booklet entitled "The Story of Essenkay," and details of ten days' free trial offer.

Name ....
Address ....
Town ....
State ....

95° to Above 400° Without a Gap!

That is the correct description of a good gasoline.

It means a perfect chain of Boiling Point Fractions commencing at about 95 degrees Fahrenheit and continuing without a gap to beyond 400 degrees—each fraction vaporizing at a different temperature.

It gives smooth acceleration—an abundance of power and all the speed your engine is capable of developing.

That Is Red Crown Gasoline

It is the best gasoline made regardless of price—it is always the same no matter where you get it—and you can get it everywhere.

It will save your engine, save you trouble, save you money.

It will give you best service.

Made, Guaranteed and Recommended by
STANDARD OIL CO.
(Indiana)
910 South Michigan Ave. Chicago, Illinois

997

PURIFY THE BLOOD

—by thoroughly clearing out all poisonous matter, do the work gently but firmly by using the pleasant laxative tonic

Eno's "Fruit Salt"
(Derivative Compound)

ALL DRUGGISTS

DESKS

Tables, Chairs, Filing Cabinets, Office Supplies
LARGEST STOCKS LOWEST PRICES
The Globe-Wernicke Company, 11 North Wabash and 43 South Wells St.

Choosing the School

Tell us the kind of school in which you are interested. If a boarding school is desired give the amount of tuition you wish to pay, location of school and state whether Catholic or Protestant is preferred.

The Chicago Tribune
Bureau of School Information
Room 520, Tribune Bldg.

RESORTS AND HOTELS.

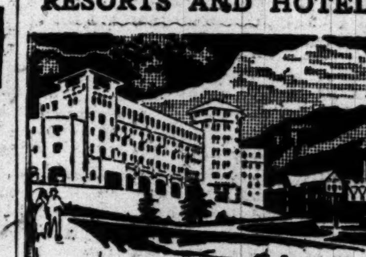

REST AT THE CHATEAU LAKE LOUISE

Where the windows frame million dollar pictures of peaks, lakes and glaciers.

"In the Lake, ever changing, is Beauty herself, as nearly visible to the mortal eyes as she may ever be."

In the heart of the

Canadian Pacific Rockies

Alpine climbing with Swiss guides—trails to Lakes in the Clouds—metropolitan cuisine.

Get to know Canada better—your nearest ally.

ASK FOR RESORT TOUR NO. N-14
THOS. J. WALL,
Gen. Agt. Pass'r Dept.
Canadian Pacific Railway,
140 South Clark Street,
Chicago, Illinois.

NIAGARA TO THE SAGUENAY
Summer Cruises August 1 and 29
American Express Company

HOTEL FORT SHELBY Detroit, Mich. RATES $1.50 to $3.00

RESORTS AND HOTELS.

The Grand Hotel Mackinac Island, Mich.
UNDER THE DIRECTION OF LOGAN BALLARD & JOSEPH BALLARD

RESORTS—FOREIGN.

Ocean Travel.

ANCHOR LINE
NEW YORK—GLASGOW
Anchor Line Drafts for $1 and upwards
For rates, etc., apply to any of our agents or ANCHOR LINE, CUNARD BUILDING, S. W. Cor. Dearborn and Randolph Streets
Telephone Central 2050

ANCHOR-DONALDSON LINE
Passenger Service
Montreal — Glasgow
For rates, etc., apply to any of our agents or ANCHOR-DONALDSON LINE
Cunard Bldg., S. W. Cor. Dearborn & Randolph Sts.
Telephone Central 2050.

EDUCATIONAL.

The Oldest School in the South for Girls and Young Women
Columbia Institute
COLUMBIA, TENN.
1828—Chartered 1836
"A BEAUTIFUL SCHOOL," Mark Twain
Honor Medal St. Louis World's Fair.
The standards of the old regime and a modern curriculum. Beautiful scenery and wonderful, equable climate. Epidemics unknown. Finishing and college preparatory courses. Fees moderate.
Make Appointment Today for interview with the Rev. Charles Kenneth Thomson, M. A., head master. Reservations are limited. Consult Dr. Thomson while he is in Chicago. Telephone today for appointment, Central 100, School Dept.

IN hotel and resort advertising during 1917 The Tribune not only printed 65% more lineage than the other two morning and Sunday papers combined, but printed 50% more than the four evening papers combined.

IF you are interested as a prospective tourist or resorter, read the advertising in The Tribune. If you are an advertiser or a prospective advertiser, write for The Tribune BOOK OF FACTS.

ESTIMATES CUT ON CORN CROP IN MANY STATES

Condition of 70 Will Make Yield of 2,789,000,000 Bushels.

BY CHARLES D. MICHAELS.

Indications are that the corn crop this year will be little if any above an average, due to recent extreme heat and drouth over a large part of the corn producing states. The government report based on returns to Aug. 1 estimated the crop at 2,989,000,000 bu, compared with 3,160,000,000 bu in July, 3,159,000,000 bu harvested last year, and a five year average of 1912 to 1916 of 2,761,000,000 bu.

The government weekly weather crop bulletin shows sensational losses in southern Illinois, Missouri, southwestern, and southern Iowa, the loss in the latter state being 25,000,000 bu since Aug. 1. Southern Nebraska and practically all of Kansas, Oklahoma, and a good part of Texas all show heavy losses.

There is an impression in the trade that not over 2,700,000,000 bu to 2,800,000,000 bu corn will be raised this year. It will necessitate a lowering of condition from that of 78.5 Aug. 1 to 70 in September to make the crop 2,789,000,000 bu. Such an estimate would mean a loss of 371,000,000 bu from the July indications, and 370,000,000 bu from last year's final returns. It also would make the loss for August from drought and heat 200,000,000 bu.

Much Good Corn in Big States.

Despite the heavy losses in the estimated corn crop, there are indications of a good yield in the north central and northern part of Illinois and Iowa, South Dakota, and southern Minnesota.

After all has been said by the trade regarding crop damage and size of the corn crops, there is one factor that the trade in general overlooks, but which is the main price making influence a large part of the time. It is the location in which the surplus crop is raised.

Serious damage in the southwest and south is a bullish factor so far as it goes, but when Illinois, Iowa, Indiana, and Ohio, and the northwest have a good surplus, damage elsewhere is largely offset, as they generally have enough to supply all demands. It is the surplus corn in the commercial district that generally makes the price.

Primary Receipts Decrease.

Primary receipts of corn last week were 2,740,000 bu, a decrease of 628,000 bu from the previous week and 1,140,000 bu from last year.

August corn closed Saturday at $1.61¼, up 4½c; September $1.62¼@1.62⅞, up 3½c; October, $1.63⅝@1.64, up 3⅜c for the week. Prices for the week follow:

	August.	September.	October.
Mon.	1.56⅝-1.60½	1.58⅛-1.62⅝	1.59⅛-1.63⅝
Tues.	1.60 -1.62	1.61⅞-1.62⅝	1.63⅛-1.64⅝
Wed.	1.59⅝-1.61½	1.61⅛-1.63⅝	1.62⅝-1.64⅝
Thur.	1.59⅝-1.61½	1.60⅝-1.62⅞	1.62⅝-1.63⅝
Fri.	1.60 -1.61⅝	1.61⅛-1.62⅞	1.62½-1.64⅛
Sat.	1.60⅝-1.61⅛	1.61⅛-1.62⅝	1.62⅞-1.64⅛
Wk.	1.56⅝-1.62	1.58⅛-1.63⅝	1.59⅛-1.64⅝
Pr. w.	1.56⅛-1.61⅝	1.58⅝-1.65	1.59 -1.65⅝

Cash Houses Buy Oats.

Buying of oat futures of late has been largely against cash sales. That a large cash business has been done and not reported is indicated by the steady absorption of futures. The federal government took 700,000 bu cash oats here last week, part of which was for export.

There are indications of a larger movement, as the car supply, while short, is expected to improve somewhat. Thrashing is progressing rapidly, except where delayed by rains. Prices for the week follow:

	August.	September.	October.
Monday	.67 @68⅝	67⅛@69⅛	68⅞@70¼
Tuesday	.68⅛@68⅞	68⅝@69⅝	69⅛@70⅝
Wed.	.67⅛@68⅞	68⅛@69⅞	69⅛@70⅝
Thurs	.68 @68⅞	68⅝@69⅝	69⅝@70⅛
Friday	.68⅛@69⅛	69⅛@70⅝	70⅛@70⅞
Sat	.69⅛@70	69⅞@70⅝	71⅛@72⅛
Pr week	.67 @70	67⅛@70⅝	68⅝@72⅝
Prev. wk.	.67⅝@70⅛	68⅛@70⅝	68 @71⅝
Last yr.	....	51⅛@58⅛	....
Prev. year.	....	42⅛@45⅝	....

Provision Sentiment Mixed.

Those who expect large receipts of hogs and base their operations on the cash trade are inclined to be bearish on provisions, while operators who believe that there will be a gap between the end of the marketing of the last crop and the beginning of the new crop of hogs are moderately bullish.

Speculative trade in provisions last week was light. Closing prices were the lowest, with losses of $1.00 on pork, 17½@25c on lard, and 12½@15c on short ribs. Prices for the week follow:

Mess Pork.

	High.	Low.	Close Aug. 17, 1918.	Aug. 10, 1918.	Aug. 18, 1917.
Sept.	44.50	43.35	43.40	44.40	43.35
Oct.	44.55	43.60	43.75	.....	43.00
Lard.					
Sept.	26.85	26.55	26.55	26.75	22.90
Oct.	26.82	26.57	26.57	26.75	23.02
Short Ribs.					
Sept.	24.82	24.37	24.37	24.52	23.80
Oct.	24.95	24.52	24.55	24.67	23.67

BELIEVE PRICE OF WHEAT NOW IS HIGH ENOUGH

Washington, D. C., Aug. 18.—[Special.]—The recent recommendation of the agricultural advisory board for a government guaranteed minimum of $2.46 a bushel for the 1919 wheat crop and continued agitation in congress for an increased wheat price are causing food administration officials considerable concern.

All international plans for American participation in contributing to the food supply of allied and neutral nations, it is declared, are being made on the assumption that the government guaranteed minimum price will remain at $2.20 a bushel.

Another phase of the situation for the farmer to consider, it is pointed out here, is the prospect that the war might end next year. As it is today the only big purchasing power for wheat in the United States is the food administration. If the war ends that purchasing power will be gone, its influence over the markets will be gone, and government guaranteed prices will disappear.

What the condition might be should the war end within a year or a year from next fall was emphasized today by an official in intimate touch with the situation.

He said:

"The danger to the farmer is that there may be no wheat guaranty at all next year if the agitation for this increase keeps up. The farmer, in my estimation, should be content to let the government guaranty for the 1919 crop remain where it is now."

NEW YORK WEEKLY BONDS

No. thous.	High.	Low.	Close.	Net chge.
4561 Lib 3½s	100.50	100	100.50	+50
314 do 1st 4s	94.30	94.02	94.08	—18
3522 do 2d 4s	94.10	93.72	93.54	—20
260 do 1st 4¼s	94.36	94.08	94.10	—26
4600 do 2d 4¼s	94.08	93.70	93.82	—18
9240 do 3d 4¼s	95.68	95.34	95.48	—02
4 US 4s cp of 1925	106⅛	106⅛	106⅛	— ¼
5 US 4s reg of 1925	106¼	106¼	106¼	+ ⅝
122 Am Frn Sec 5s	98	97⅞	97⅞	....
1036 Anglo-Fr 5 yr 5s	95	94¾	94½	+ ¼
119 City Bordeaux 6s	95¼	94¾	95	— ¼
105 City of Lyons 6s	95¼	94¼	95	+ ¼
159 City Marseilles 6s	95¼	94¾	95	+ ½
170 City of Paris 6s	92¼	91½	91¾	— ¾
40 City of Tokio 5s	81¼	80	81¼	....
14 Dom Can 5s 1921	95⅝	95	95	....
9 do of 1926	92½	91½	92¼	— ¼
10 do of 1931	92⅜	92¼	92½	+ ½
598 Fr Rep 5½s 1919	99	98⅝	98⅞	+ ⅛
3 ImpJap 2d ser 4½s	80¼	80¼	80¼	+ ¼
19 do 4½s Ger stpd	80⅝	80¼	80⅝	+ ⅝
49 U K of G B&I 5s	100	99⅝	99⅝	+ ⅛
681 do 5½s of 1919	98⅞	98⅝	98¾	+ ¼
425 do of 1919 new	99⅜	99⅜	99¼	— ⅛
200 do of 1921	95⅞	95	95⅝	+ ⅛
2 N Y City 4½s of 1960	95½	95½	95½	+ ⅝
1 do of 1964	94⅝	94⅝	94⅝	— ¼
8 do 4½s 1957 May	100	100	100	....
7 do Nov	99¾	99¾	99¼	— ¼
3 do 4s 1955 reg	90¼	90¼	90¼	+ ⅝
3 do of 1956 reg	89½	89½	89½	+ ¼
2 do of 1959	90	90	90	— ½
30 Va D F 6s Brown Bros ctfs	59	56½	56½	— 3¼
2 AdamsEx col tr 4s	66¼	66¼	66¼	+ 1¼
3 Ala Midland 5s	95⅝	95⅝	95⅝	+ ⅛
1 Alaska Gold Mines cv deb 6s ser A	24½	24½	24½	+ 1¼
3 do series B	23⅝	23⅝	23⅝	— 1⅞
1 AmAgCh 1st cv 5s	95	95	95	....
17 do deb 5s	96⅝	94⅝	96⅝	+ 1⅝
1 Am D & Imp 5s	98½	98½	98½	+ ½
34 Am H & L 6s	101	101	101	....
18 Am Smelting 5s	88¼	88	88	— ¼
66 Am T & T cv 6s full paid rects	94	93⅞	93⅞	— ⅛
25 Am T & T col 5s	87¾	87	87¾	+ ¼
8 do 4s	78½	77½	77½	+ ⅛
2 Am Thread 4s	99	99	99	....
73 Am W Paper 5s	86½	86	86½	+ 1⅞
43 Armr real est 4½s	82¼	81½	82¼	+ ⅝
34 A T & S F gen 4s	81½	80⅝	80⅝	+ ⅛
2 do adj 4s part pd	75⅞	75⅞	75⅞	+ 1⅝
2 Atl & Ch A L 5s series B	92	91⅞	92	— ¼
2 Atl C L 1st con 4s	79⅛	78⅞	78⅞	— ⅝
2 do L&N col tr 4s	72	71½	72	+ ½
2 Baldwin Loco 5s	99½	99½	99½	— 1⅝
48 B & O cv 4½s	77	76	76⅝	— ¼
18 do gold 4s	75⅛	75	75	— 1¼
9 do p l 3½s	86¼	86¼	86¼	— ¼
5 do 3½s S W div	83⅛	82⅜	83⅛	+ 1⅛
3 Beth Steel ref 5s	88⅛	88¼	88⅛	+ 1¼
22 do p m 5s	82	81⅝	82	+ ½
9 Braden Cop 6s	91	91	91	....
4 Bdwy & 7th Ave con 5s	78⅞	78⅞	78⅞	+ 6¼
3 Bkln R T 5s ctfs O P A	97	96	96	— 1
2 do O P B	96½	96½	96½	....
10 do 5% notes 1918	96¼	96¼	96¼	....
3 do con 5s	81½	81½	81½	+ ⅝
10 Bkln Un El 1st 5s	80⅝	80⅛	80⅝	+ ⅛
4 Calif G & E 5s	88	88	88	— 1
1 C of Ga Ry con 5s	86½	86½	86½	+ ½
17 Central Lea gen 5s	94¼	93½	94¼	....
21 Cent Pac gtd 4s	77¼	77	77	— ¼
4 Cen R R of NJ 5s	101	101	101	....
7 C & O con 5s	95½	95½	95½	+ 1¼
46 do cv 5s	81½	81	81½	+ ⅝
7 do gen 4½s	76⅞	75⅝	76⅞	+ 1¼
22 do cv 4½s	77	76¼	77	+ ¼
23 Ch & Alton 3½s	39¼	39	39	— ¼
2 Ch B&Q 4s Ill div	81⅝	81⅝	81⅝	+ 1¼
4 do S F 4s Ia div	98	98	98	+ ¼
165 do jt 4s	94	93⅝	94	....
20 CEI ref & imp 4s	30	30	30	+ 1⅝
13 do ref 4s tr co ctfs	30	30	30	+ ½
23 Chi Gt W 4s	57½	57	57	— ½
18 CMStP cv 5s, ser B	79	78½	79	+ 1
1 do gen 4½s	80⅝	80⅝	80⅝	....
17 do cv 4½s	77⅞	76⅞	77	....
22 do ref 4½s	69⅝	68⅞	69	+ 1½
25 do 4s of 1925	84	83	83½	+ 1
1 do deb 4s of 1934	70	70	70	— 1
4 do 6s Dub div	97½	97½	97½	— 2
1 Chi Rys Co 5s	82⅝	82⅝	82⅝	+ ⅝
41 Ch R I & P ref 4s	68⅛	67	68⅛	+ ⅜
1 CStPM & O cn 6s	104⅝	104⅝	104⅝	— ⅜
2 Chile Cop cv 7s	106⅛	106⅛	106⅛	— ⅜
10 do col tr 6s	80	80	80	....
20 Chile C rcts pt pd	80	79	79¼	— ¼
5 CCC& St L gen 5s	86¼	86¼	86¼	+ 6¼
3 do deb 4½s	77½	77½	77½	+ 1
8 do gen 4s	63⅝	63⅝	63⅝	+ ⅜
2 Colo Ind 5s	74½	74½	74½	....
11 Colo Sou 1st 4s	86¼	85⅝	86¼	+ ⅛
9 do ref 4½s	73½	72½	73⅛	+ 1⅛
1 Columbia Gas 5s	79	79	79	+ 1
30 Con Gas 6s	99¼	99	99¼	— ¼
10 Corn Pr 5s, 1931	99½	99½	99½	+ ½
2 do 5s of 1934	99½	99½	99½	....
7 Cumb Tel & T 5s	85	85	85	....
13 Del & Hud ref 4s	80⅝	80	80	— ½
15 D & R G ref 5s	53¼	53	53⅛	+ ⅛
16 do con 4s	67	67	67	— ⅛
9 Dist Sec 5s	86½	85⅞	85⅝	+ ⅛
2 E T V & G cn 5s	91½	91½	91½	....
7 Elkhorn Fuel 5s	95	95	95	— 3½
2 Erie Prior 4s	65½	65½	65½	— ⅛
10 do gen 4s	54	53½	54	+ ½
9 do 4s, ser A	48⅝	48⅝	48⅝	— ⅛
16 do ser B	48½	48	48½	....
36 do ser D	53	51⅝	52	....
1 do Gen River 6s	96	96	96	— 7⅝
2 Ft W & D C 5s	97	96⅝	97	+ ⅛
5 Gen Elec 5s	99⅛	99	99	+ 1
1 Harlem R & P 4s	73	69	73	— 4⅛
12 Hock Val 1st 4½s	75½	75¼	75¼	+ ⅛
129 Hud & Man ref 5s	59⅝	59	59	....
9 do adj 5s	20	19	20	+ 1½
17 IllC&StL&NO 5s	88½	85½	86	+ ½
7 Ill Steel 4½s	82⅝	82⅝	82⅝	....
2 Ind Steel 5s	94⅝	94	94	— ⅛
23 Int Met 4½s	50½	50	50	— ½
79 I R T 5s	78⅝	77⅞	78	+ ½
43 Int Agr 5s	75¼	75	75	....
350 Int Marine 6s	98	96⅝	97½	+ ⅝
14 Iowa Cent ref 4s	45⅝	45¼	45⅝	+ ⅝
3 K C F S & M 6s	100	100	100	— ¼
1 do 4s	65¼	65¼	65¼	+ 1¼
1 K C Ry & M B 5s	85½	85½	85½	....
6 K C So 5s	78½	78⅛	78⅛	+ ⅛
17 K C Ter 1st 4s	72⅝	72½	72⅝	— ⅝
19 Lack St 5s, 1923	95½	95½	95½	....
2 Laclede Gas rf 5s	91	91	91	+ ¼
9 Lake Sh Gen 3½s	70½	70	70½	— 2
3 do 4s of 1928	85½	85	85	— ½
7 do 4s of 1931	84½	84	84	....
2 Lehigh Vl cn 4½s	88	88	88	+ 3
3 Ligg & M 5s	90	90	90	....
3 Long Isl deb 5s	71	71	71	— ½
1 Lorillard 5s	87½	87½	87½	— 1
13 L&N,M&Mdv 4½s	83⅛	83½	83½	—10½
1 L & N unif 4s	84¼	84¼	84¼	— ⅛
17 Mich Cn 4s, 1929	75⅛	74½	75	+ ½
15 do 4s of 1940	75¼	75	75	— 5
8 Midvale 5s	88⅝	87½	87½	— ⅛
2 M & St L ref 5s	44⅛	44⅛	44⅛	— 1⅛
10 do 4s	45	45	45	....
5 M St P & SSM 5s	94½	94½	94½	....
13 M K & T 1st 4s	62	61½	62	+ 1½
2 do 2d 4s	30½	30½	30½	+ ½
17 do 4½s	26½	26½	26½	+ ½
10 do ctfs	25¼	25	25	....
10 do ref 4s	40	40	40	— 3¼
6 Mo Pac 5s, 1965	84	84	84	....
150 do gen 4s	58	57⅝	57⅞	— ⅛
5 M & O gen 4s	65	65	65	— ½
1 Moh & Mfs 1st 4s	73	73	73	+ ⅝
10 Mon Pw 5s, ser A	89	88½	88⅝	....
8 Nassau Elec 4s	59⅛	59⅛	59⅛	— ⅛
4 Nat Starch 5s	94	94	94	+ 1
1 N O T & M inc 5s	46½	46½	46½	+ 1⅝
45 N Y Cent 6s	94¼	94	94½	— ⅛
42 do 4½s	81	81	81	....
1 do con 4s	69¼	69¼	69¼	— ½
23 do 4s of 1934	77½	77½	77½	+ ½
1 do 3½s	71⅝	71⅝	71⅝	+ ⅛
1 NYC& St L 1st 4s	77	77	77	+ ⅛
11 N Y Dock 4s	67	67	67	....
2 NYGEL H & P 5s	87	87	87	....
1 N Y L & W 5s	95	95	95	— 1
2 N Y N H 6s	84	83⅝	84	....
1 do 3½s of 1954	51	51	51	+ 1
1 N Y & N J Tel 5s	97	97	97	+ 7
1 N Y Ry ref 4s	52	52	52	....
65 do 5s	22½	21	21	— 1
9 N Y Tel 4½s	86¼	86	86	....
2 N Y W & Bos 4½s	53	52½	53	+ ½
3 Norf Sou 5s ser A	65	65	65	....
10 N & W con 4s	80½	80	80½	....
80 Nor Pac 4s	81⅝	81	81	— ½
6 do 3s	59	58⅝	58⅝	— ⅝
3 O S L 6s	101¼	101¼	101¼	....
4 O Wash R & N 4s	73	72	72	— ¼
8 Pac G & E 5s	79	79	79	....
5 Pa 4½s of 1921	97	97	97	+ ½
22 do gen 4½s	87	86½	86½	— ¼
2 do 4s of 1948	85	84½	84½	....
1 Peo & East 1st 4s	50	50	50	+ ½
6 Pere Marq 5s	80½	80½	80½	— ⅝
5 PCCC & St L 3½s	89⅛	89⅛	89⅛	+ ⅝
40 do 3½s ser E	90	90	90	....
5 do 4s ser D	90	90	90	+ 2
3 do 4s ser G	90	90	90	+ 1⅛
4 do 4s ser H	90	90	90	+ 1½
3 Pub Svc N J 5s	76½	75⅞	76½	— ⅛
29 Reading gen 4s	83½	83	83½	+ ¼
1 do J C 4s	83	83	83	+ 5
5 do reg	80	80	80	....
14 R I A & La 4½s	66½	66½	66½	....
4 StLIM & S gen 5s	93½	93½	93½	— ½
15 do ref 4s	76	74⅝	76	— ⅛
3 do R & G 4s	71⅞	71⅞	71⅞	— ⅛
60 St L S F 4s ser A	59⅞	59⅞	59⅞	+ ⅛
9 do 5s ser B	74	73⅛	73⅛	+ ⅛
6 do adj 6s	68⅛	68	68⅛	+ ⅛
19 do inc 6s	50⅛	49⅛	49⅛	— ⅝
3 St L S W 1st 4s	65	65	65	+ 1
3 do con 4s	59⅛	59	59	....
3 StP&KC sh L 4½s	67	67	67	....
7 S A & A P 4s	55⅛	55⅛	55⅛	— 1⅛
40 S A Line 5s	55	54⅛	54⅛	+ ⅛
10 do ref 4s	57	57	57	+ ½
48 Sinclair Oil 7s	93	91⅝	92⅝	+ ⅝
73 do with war	96	94½	95⅝	+ 1⅛
6 Sou Bell Tel 5s	88	87	87	— 1
37 So Pac 5s	91½	90⅝	91½	+ ⅝
48 do cv 4s	79⅛	79	79⅛	....
50 do ref 4s	77½	77	77	....
12 do col 4s	71⅞	71¼	71⅞	....
5 So Ry 5s	90	89⅛	89⅛	+ ¼
42 do gen 4s	64	63⅛	63⅝	+ ⅛
5 do M & O 4s	65⅛	65⅛	65⅛	— ⅛
10 do St L div 4s	67	67	67	+ ¼
16 Texas Co 6s	99	98⅛	99	+ ¼
2 Tex Pac 1st 5s	83	83	83	— 1⅛
2 Third-Ave 4s	58⅛	58⅛	58⅛	....
27 do adj 5s	34⅛	34	34	— 1
3 TStL& W 4s 1950	48	46⅛	47	+ ½
10 do col 4s ctfs	18	18	18	— 7
28 Un Pac 1st 4s	86⅛	86	86	+ ½
5 do cv 4s	85	85	85	+ 1⅛
16 do ref 4s	79⅛	78⅛	78⅛	— ⅛
18 UnRRsof SF 4sctfs	22½	22½	22½	....
1 U S Realty 5s	56	56	56	+ 1
10 U S Rub 6s	100	100	100	....
59 do 5s	80⅛	79⅛	80⅛	— ⅛
3 U S Smelt 6s	93	93	93	— 1
136 U S Steel 5s	98⅛	98⅛	98⅛	....
12 Utah P & L 5s	82⅛	82	82	— 1½
16 Va Chem 6s	97	96⅛	97	— 1
5 do 5s	94½	94½	94½	— ½
5 Va Rys 5s	89½	89	89½	— ⅛
8 Wab 1st 5s	92	90⅝	91½	+ ⅛
1 do deb B	90	90	90	....
3 West Elec 5s	96	95⅛	95⅛	— ⅛
5 West Md 4s	58⅛	58⅛	58⅛	— ⅛
11 West Pac 5s	81⅛	81	81	— ⅛
5 West Un 4½s	80½	80¼	80¼	— ¼
3 West Shore 4s	74	74	74	— 1
2 W & E 1st 5s	65½	65½	65½	— ½
7 Wilson 6s	93⅛	91⅝	91⅝	— 2
5 Wis Cen gen 4s	69⅛	69⅛	69⅛	— 1⅛

NEW YORK WEEKLY CURB

INDUSTRIALS.

	Sales.	High.	Low.	Last.	Net ch'ge.
Ætna Exp	14,100	12⅞	11½	12⅛	— ⅛
Do pfd	42	65	65	65	....
Am Sum Tob rts	800	4⅝	4	4⅝	+ ⅛
Am Writ Pap	3,300	4½	3½	4⅛	....
B Am Tom reg	500	18⅝	18	18⅝	+ ⅛
Do coupon	2,000	18⅝	18	18⅝	....
Burns Bros Ice	8,000	38	35⅝	35⅝	— ⅝
Chev Mot	400	137	134	134	— 2
Curtiss Aero	400	36⅝	36	36	....
Cuprite Sulph	6,700	⅝	⅝	⅝	+ ⅛
Eastern Vend	300	5⅛	5	5⅛	— ⅛
Emerson Ph	600	1⅛	1⅛	1⅛	....
Gen Asph pfd	2,600	1 1/16	1	1 1/16	....
Grape Ola Pro	7,800	1 1/16	1	1 1/16	+ ....
Do pfd	7,800	1 1/16	1 1/16	1 1/16	....
Key Tire & R	900	18½	18	18	....
Marconi of A	1,700	3⅛	3	3⅛	....
Maxim Mun	33,500	⅜	5/16	⅜	....
N Y Transp	400	16	13½	13½	....
N Am Pulp &P	10,600	3⅝	3⅛	3½	— ⅛
Poulsen Wire	3,000	10	9⅝	9⅝	....
Relic Equip	2,250	11⅛	11	11⅛	+ ⅛
Peerless T'ck	3,000	17	14½	16	....
Smith Mot	9,100	[illegible]	[illegible]	[illegible]	....
Submar Boat	1,500	16⅝	16	16½	— ⅛
Thiogen	2,945	5⅝	5⅜	5⅜	— ⅛
Todd Shipyd	30	89	88	89	....
United Motor	12,600	32¼	31⅝	31⅝	— ⅝
Unit Stmship	10,000	6½	6⅛	6⅛	....
Wright Mart	11,600	9⅝	8⅝	8⅝	— 1
OILS.					
Am Ventura	35,500	.10	.07	.08	— 1
Barnett O&G	11,000	[illegible]	¼	[illegible]	....
Bost Wyom	26,000	.21	.17	.17	—.04
Cosden Co	4,600	6⅝	6⅜	6½	— ¼
Crystal Oil	4,625	1⅜	1⅝	1⅝	....
Elk Basin	800	5⅝	5⅝	5⅝	....
Esmeraldo	13,600	.05	.04	.04	....
Federal Oil	3,300	2⅛	2	2⅛	....
Glen Rock	7,100	3⅞	3⅝	3⅝	....
Houston Oil	7,100	83⅝	77	82	+ 5
Inter Pet	2,800	13⅝	13¼	13⅛	— ¼
Imperial Oil	8,200	[illegible]	[illegible]	[illegible]	+1-32
Island Oil	14,460	3⅝	3½	3⅝	....
Kenny Oil	1,850	⅜	[illegible]	[illegible]	....
Met Pet	4,300	1⅜	1⅛	1⅛	— ⅛
Midwest Oil	18,000	1.02	.97	.99	—.03
Midwest Ref	450	115	113	113	— 1
N Y Okla	200	30	30	30	....
N W Oil	11,000	.60	.55	.56	—.04
Okla Oil	12,000	2	1¾	1¾	— ½
Okla Prod	1,800	7⅛	6⅞	7	....
Okmulgee	20,500	3⅛	2⅝	2⅝	— ⅝
Omar Oil	30,000	.27½	.25	.27	....
Penn Gas	27,500	⅛		⅛	....
Penn Ky	1,705	5	4⅞	4⅞	....
Red Rock	3,100	.54	.49	.54	+.06
Sapulpa	1,600	6⅝	6½	6½	— ¼
Sequoyah	5,900	⅜		⅜	....
Sinclar war'nts	160	35	31	35	+ 4
Southwest Oil	8,700	41	36	41	....
Stanton Oil	13,500	1⅛	1⅛	1⅛	— ⅛
Southern Oil	700	3⅛	3⅛	3⅛	....
Texans Oil	18,500	.00⅝	.00¼	.00⅝	....
Tuxpam Star	98,000	2½	2	2	....
Victoria new	3,600	3	2⅝	2⅝	— ⅛
STANDARD OILS.					
Anglo-Am	7,000	15⅛	14¼	15	+ ⅝
Buckeye Pipe	20	91	90	90	— 2
Ohio Oil	10	316	316	316	....
Pierce Oil	8,100	16⅜	15⅝	15¼	— 1½
Prairie Pipe	10	255	255	255	....
S W Penn P	20	96	96	96	....
S O Cal	20	223	215	215	— 7
S O Ind	5	615	615	615	....
S O N J	31	523	518	520	— 3
S O N Y	70	270	268	268	— 2
Union Tank	15	96	96	96	....
MINING.					
A B C Metals	46,700	58	50	53	— 5
Am Mines	89,000	.77	.74	.76	+ 1½
Am Tin & Tun	21,900	[illegible]	[illegible]	[illegible]	[illegible]
Amina Mines	28,500	.55	.31	.55	+.19
Ariz Bingham	17,700	5⅝	4⅝	4⅝	— 1⅛
Atlanta	6,700	.04	.03	.03½	....
Big Ledge	17,300	1	[illegible]	[illegible]	....
Booth	2,000	.04⅛	.04	.04⅛	....
Bost Mont	34,000	.53	.51	.52	....
Butte & Det	38,000	.13	.08	.08	—.05
Caledonia	34,900	.50	.40	.41	—.08
Cal & Jerome	11,300	1⅛	1	1⅛	....
Canada Cop	5,700	2	1⅝	1⅝	....
Candalaria S	19,100	.41	.40	.41	+.01
Cash Boy	6,500	.05	.05	.05	—.01
Cerbit Silver	1,700	1⅛	1⅛	1⅛	— ⅛
Coco River	245	.02	.02	.02	....
Cons Ariz	1,200	1⅝	1⅝	1⅝	— ⅛
Cons Copper	100	5	5	5	....
Cop Valley	150	⅝	⅝	⅝	....
Cons Homes'd	1,000	[illegible]	[illegible]	[illegible]	....
Cresson Gold	3,100	5	4⅝	5	+ ⅛
Denbigh	3,900	2⅝	2	2	....
El Salvador	5,000	1	⅞	1	+.10
Eureka Cro's	14,500	1⅛	1⅛	1⅛	+ ....
Fortuna Cons	16,100	.45	.40	.45	....
Gibson Cop	13,000	2⅝	2	2	....
G'field Cons	1,300	.22	.22	.22	— 1
Do Merger	1,000	.02½	.01½	.02½	....
Great Bend	3,000	.04	.03½	.04	....
Hattie Gold	22,200	.75	.66	.68	— 4
Hecla Mines	2,975	5⅛	4⅞	5	+ ⅝
Hypotheek	20,200	.15	.12	.15	+.03
Jerome Verde	500	½		½	....
Jim Butler	5,300	.60	.58	.59	....
Jumbo Ext	2,700	.10	.10	.10	....
Kerr Lake	2,300	5⅝	5⅝	5⅝	....
Kewanas	1,500	.04	.04	.04	....
La Cons	12,700	[illegible]	[illegible]	[illegible]	....
Liberty Silv	19,900	.51	.45	.48	....
Lone Star	94,000	.09	.07	.08	—.01
Marsh Mining	1,200	.04⅛	.04	.04⅛	....
Mason Valley	1,100	4	3⅞	3⅞	....
McKinley Dar	5,500	.42	.39	.42	....
Mother Lode	7,500	.36	.36	.36	....
Do new	1,100	3⅛	3⅛	3⅛	....
Mut M & L pfd	800	1⅝	1⅝	1⅝	....
Nat Lead & Z	15,900	.18	.15	.15	....
New Cornelia	400	19	19	19	....
Nixon Nev	9,650	.50	.45	.45	— 2
Ohio Copper	2,600	1	1	1	....
Onondago	15,800	5⅛	5	5⅛	....
Pacific Tung	8,000	1⅝	1½	1⅝	....
Ray Hercules	2,100	4⅝	4⅝	4⅝	— ⅛
Red Mills	2,500	4⅛	4	4	....
Rochester Com	6,100	.38	.37	.38	+ 1
Do Mines	3,100	36	35	35	....
Santoy	1,000	.08	.08	.08	— 1
Senorita	2,700	[illegible]	[illegible]	[illegible]	....
Silver Fissure	4,700	[illegible]	[illegible]	[illegible]	....
Silver Pick	3,000	.04	.03½	.03½	....
Silv K of Ariz	7,500	[illegible]	15-32	[illegible]	....
Stand S & Ld	1,100	[illegible]	[illegible]	[illegible]	....
Success	4,700	.13	.10½	.11	— 1
Sup Copper	600	3	3	3	....
Stewart Min	11,500	.15	.13	.14	—.03
Troy Aris	6,500	12	12	12	....
Tuolumne	9,000	1⅛	1⅛	1⅛	+ ⅛
United Eastern	2,820	3⅞	3⅝	3⅝	....
U S Lead & Z	17,500	28	22	23	+ 2
United V Ext	200	38	37½	37½	....
Ward Mining	6,000	.10	.10	.10	....
West End	4,600	1 1-32	1	1 1-32	+1-32
White Caps	9,700	.29	.25	.26	— 1
Do Ext	2,000	4⅛	4	4	....
White Kno pfd	300	1⅛	1⅛	1⅛	+ ⅛

BONDS.

No. thous.	High.	Low.	Close.	Net chge.
228 Am Cot Oil 7s	99⅝	99⅛	99⅛	+ ⅛
58 Am T & T Rel 6s	94	93⅝	93⅞	— ⅛
15 Armour 6s 1919	99⅝	99⅜	99⅝	+ ⅛
39 do 1921	96⅝	96	96⅝	....
22 do 1923	95⅝	95⅝	95⅝	— ⅛
37 do 1924	95⅝	95⅛	95⅝	+ ⅛
49 Beth St 2 yr	99⅝	99⅝	99⅝	....
34 do 7s 1919	100⅛	99⅝	100⅛	+ ⅛
20 do 1920	100⅛	99⅞	99⅞	— ⅛
19 do 1921	99⅝	99⅛	99⅝	+ ⅛
217 do 1922	99⅛	98⅝	98⅞	+ ⅛
380 do 1923	99⅝	98⅝	99⅛	+ ⅛
20 Brit New 7s	95⅛	95	95⅛	+ ⅛
36 Cudahy 7s w i	97⅞	97⅛	97⅞	....
70 Fed Farm 5s	103⅛	103⅛	103⅛	+ ⅛
14 do 1920	100⅛	100	100	....
79 Russian 5½s	57	55	56	+ 1
115 do 6½s	59	56	59	+ 3½
10 Sinc Gulf 6s	80½	80	80½	+ ½
108 Union Pac 6s	101⅛	101	101⅛	+ ⅛

TO SHAREHOLDERS OF
SWIFT & COMPANY

We will be pleased to discuss details of capitalization readjustment with you and buy, sell on order and quote shares and fractional warrants of the new company, "*Swift International.*"

HORNBLOWER & WEEKS
37 South La Salle Street, Chicago
Telephone Randolph 23

Nebraska Power Company
Preferred Stock Dividend.
The regular quarterly dividend of 1¾% on the Preferred Stock of Nebraska Power Company has been declared, payable September 1, 1918, to preferred stockholders of record at the close of business August 20, 1918.
S. E. SCHWEITZER, Treasurer.

BROKERS READY TO GIVE UP ALL TO BEAT KAISER

Await the Draft and War Profits Tax with Easy Minds.

[New York Times Financial Review.]

New York, Aug. 18.—As far as the stock market is concerned, conditions have not altered materially; the war goes on with the allies steadily and rapidly adding to their forces, their supplies, and lines of communication, and everything else is dependent upon the war. Day by day the signs that tell of the utter hopelessness of Germany's struggle multiply.

The United States, not content with placing 1,300,000 men in France in less than eighteen months after declaring war, is resolutely sacrificing all her commercial interests to increase the number to 4,000,000 early next summer. In the meantime Great Britain, despite the tremendous drain on her man power, is still withdrawing the able bodied from every place in which women or the aged can be substituted, while France has drawn once more on her apparently inexhaustible reservoir of strength to match the new contributions of her allies.

Russia Begins to Stir.

On the east, Russia has begun to stir in a way to test the bonds by which she is held in the enemy's grip, while Austria, dispirited and impoverished, is threatened by the new Italy, which has arisen from the defeats that the central powers thought had eliminated at least one of the nations opposed to them. The war will be won and peace forced upon Berlin on the terms early marked out by the allied leaders. It is easier to submit to the deprivations, the inconveniences, to surrender personal privileges to the cause, with the path of victory plainly outlined.

A broker, whose capital has been largely consumed by overhead charges while he has given much of his time to work that could not bring in revenue, answered cheerfully a question as to his own future the other day.

"I will not claim exemption under the new draft," he said. "I shall let the authorities determine whether I can do more for the government here or with a gun, and abide by their decision without argument. I have no interest that can stand in the way of even the smallest contribution toward winning the war."

That is the way most men feel today, facing the new call upon America's manhood, which will take a large proportion of the young men outside the first draft.

War Profits Tax.

There have been so many alternative plans for collecting a war profits' tax suggested in the course of the discussion in the house ways and means committee, and the differences between Representative Kitchin and Secretary McAdoo have been so emphasized that the proposal has caused little concern among bankers and tax experts, but the progress made in the last few days has given a fairly clear indication of the form which the new tax is likely to take.

It appears that the simple and direct method of laying a flat tax of 80 per cent on the increase in profits over the average of the pre-war period rather than on the percentage of such profits to the invested capital will prevail. The other method would have opened endless controversies over the amount of invested capital to be allowed. In theory the government will allow manufacturers a fair amount for depreciation and amortization, so that they will not come out of the war with their profits tied up in brick and mortar no longer needed, and one-fifth of the increase in their gains over the pre-war profits, except where the excess profits tax, made up on an ascending scale according to the return on the investment, would bring a larger return to the treasury.

Need Becomes Evident.

The necessity for the war profits tax becomes evident from the discoveries which the treasury officials have made in going over the 1917 returns. It is shown that war profiteers were numerous in business devoted to food production and distribution, cotton ad woolen manufacturing, coal mining, iron, copper, aluminum, and other metal production, and oil production and distribution. Evidently, the policy of price fixing did not operate to the disadvantage of any considerable proportion of the producers.

Wilson & Co. Pick New General Counsel

Wilson & Co., packers, yesterday announced the appointment of Jewel P. Lightfoot, former attorney general of Texas, as its general counsel.

BOSTON WEEKLY STOCKS

MINING.

	Sales.	High.	Low.	Last.	Net change.
Ahmeek	74	78	75½	78	+ 2½
Alaska Gold	60	3⅜	3¼	3¼	+ ¼
Allouez	155	50	49½	49½	— ½
Am Zinc	50	17¾	17⅜	17⅝	— ⅛
Anaconda	135	66⅜	65⅜	65⅜	— ⅝
Ariz Com	2,855	15½	15¼	15⅜	+ ⅛
Cal & Ariz	140	68	67½	67½	— ½
Cal & Hecla	11	460	460	460	....
Centennial	25	12¼	12¼	12¼	— ½
Copper Range	610	48⅝	47¼	47¼	— ¾
Daly West	175	2½	2¼	2¼	— ¼
Davis Daly	1,085	6	5⅝	5⅝	— ¼
East Butte	230	10¼	9⅝	10	— ¼
Greene Can	13	44⅝	44	44⅝	+ 2⅝
Ind Copper	50	.50	.50	.50	....
Island Creek	89	63⅞	63	63⅞	+ ¼
Isle Royal	232	26½	25¼	26	— 1
Kerr Lake	115	5⅝	5½	5⅝	+ ⅛
Kewenaw	10	.01	.01	.01	....
Lake Copper	70	5½	5¼	5½	— ⅝
Mass Cons	10	5	5	5	....
Mayfl Old C	25	2½	2½	2½	....
Michigan	5	2½	2½	2½	....
Mohawk	155	57	56	57	....
Nev Cons	50	19⅝	19⅝	19⅝	....
New Arcadian	410	1⅝	1½	1½	....
New River	80	15	15	15	....
New Idria	25	15	15	15	....
Nipissing	135	8⅝	8⅝	8⅝	— ⅛
North Butte	305	14½	14⅛	14½	....
Old Dom	140	41	41	41	— 1½
Osceola	140	50½	50	50	— 2
Pond Creek	348	18⅝	18	18½	....
Quincy	13	69⅝	68½	69½	....
Ray Cons	35	24⅝	24¼	24⅝	....
Shannon	225	4⅛	3⅞	3⅞	— ⅛
Santa Fe	300	.60	.50	.50	—.10
Seneca	60	12	11¼	11¼	— ¼
Sup Boston	2,425	2	1⅛	1⅝	— ⅝
Sup Copper	15	5¼	4⅝	5¼	+ ⅛
South Utah	700	.18	.18	.18	....
Trinity	120	3	3	3	— ⅛
Tuolumne	6,150	1⅛	1⅛	1⅝	+ ⅛
U S Smelting	60	42⅞	42¼	42⅞	+ ⅝
Do pfd	288	43	42	42	— 1½
Utah Apex	500	1⅞	1⅞	1⅞	....
Utah Cons	85	10¼	9⅞	10¼	+ ⅛
Utah Copper	5	81½	81½	81½	+ ⅜
Utah Metals	632	2⅛	1⅝	2⅛	+ ⅛
Winona	100	1½	1½	1½	....
Wolverine	188	24½	22	23	— 1
RAILS.					
Bos & Alb	57	132	131	132	+ 1
Bos Elevated	975	71	70	70½	— ½
Do rts pfd	85	97	97	97	....
Bos & Lowell	10	85	85	85	....
Bos Maine	277	35½	34	35	+ 2
Bos & Prov	18	170	170	170	....
Con & Pass pfd	5	75	75	75	+ 4
Fitch 1st pfd	14	62	62	62	— ½
Mass Gons	175	2⅝	2¼	2⅝	+ ½
Do pfd	300	18	16½	17½	+ 1
Maine Cent	45	81	80	80	....
NY NH & H	21,107	43⅝	40¼	41⅞	+ 2¼
Do pfd	10	55	55	55	....
Old Col R RN	6	82½	82½	82½	....
Rutland pfd	50	22½	22¼	22½	+ 1
Ver & Mass	8	81	81	81	....
West End	38	48⅝	48	48½	+ ½
MISCELLANEOUS.					
Am Ag Chem	1,262	96	91	96	+ 4
Do pfd	131	94½	92½	94½	+ 1⅝
Amoskeag	45	75	75	75	....
Am Pneu Svc	50	1	.60	1	—.40
Do pfd	40	4½	4½	4½	....
Am Sugar	60	110½	109⅝	109⅝	— ¼
Do pfd	55	110	109	109⅝	+ ⅛
Am Tel & Tel	1,727	93	91⅝	92⅝	....
Am Wool pfd	154	95⅞	94½	95½	+ ¼
Art Metals	200	15½	15¼	15¼	— ¼
Booth Fish	2,255	27⅝	25⅞	26	— 1⅞
Cent Steel	2,180	14⅛	13⅝	14⅛	— ⅛
Cuban P Cem	460	13	12⅛	13	+ ⅝
Edison	89	152	150	150	....
East Steamsh	380	7⅝	7⅛	7⅛	....
Fairbanks Co	2,869	49½	47½	48⅝	+ ¼
Gen Elect	11	146⅝	145½	146⅝	+ 2½
Island Oil	750	3⅞	3⅝	3⅞	....
Lowes Theater	60	8½	8¼	8½	....
Mass Gas	63	82	80	81	— 3
Do pfd	30	64	64	64	— 1
Math Alkali	215	37½	37½	37½	+ ¼
McElw 1st pfd	13	90	90	90	....
Mergenthaler	4	111¼	111¼	111¼	— 2½
N E Tel	100	83½	83	83½	+ ¼
Pac Mills	12	142½	142	142	+ 1½
Pullman	47	111¼	111	111	+ ⅝
Punta A Sug	135	34	34	34	....
Reese Buttonh	95	13	13	13	....
Swift	4,028	113⅝	110¼	112	....
Torrington	15	52	52	52	....
Uni Fruit	284	127½	126	127	+ ⅝
Uni Shoe	820	40¼	39	40¼	+ 1¼
Do pfd	190	25½	25¼	25¼	— ⅛
Ventura	1,145	7½	7⅛	7⅝	+ ⅛
Uni Drug	50	72	71	71	....
Do 1st pfd	101	49	48	48	....
Western Union	125	80¼	77⅝	80	+ 1⅝
BONDS.					
$ 3,000 A G W I 5s		76	76	76	+ ½
5,000 A-Fr 5s		94⅝	94⅝	94⅝	....
1,000 A T & T 4s		77⅞	77⅞	77⅞	....
2,000 Am W P 5s		76½	76½	76½	....
2,000 Chi & Sy 4s		72½	72½	72½	....
1,000 Mass G 4½s		86	86	86	....
2,000 M Bi pfd 5s		70	70	70	....
1,000 N E Tel 5s		84½	84½	84½	....
1,000 Pun A Su 6s		79	79	79	....
3,000 Sw Co 5s		91	90	90	— 1
2,000 Wes Tel 5s		85⅛	85	85⅛	....
124,100 US L 4½s		100.06	99.84	100.30	+.46
80,100 do 1st 4s		96.16	93.74	93.74	—.36
26,800 do 2d 4s		94.04	93.34	93.74	+.04
3,650 do 1st 4¼s		94.40	94.00	94.20	—.20
16,200 do 2d 4¼s		94.10	93.60	93.60	—.10
65,300 do 3d 4¼s		95.70	95.14	95.42	+.42

OUTPUT OF COAL STILL RUNNING BELOW DEMAND

Washington, D. C., Aug. 18.—[Special.]—Bituminous coal production for the week of Aug. 10, according to reports to the fuel administration by the geological survey, decreased 278,000 net tons, or 2.2 per cent, from the previous week's output, and recorded the fourth successive week of decreasing output.

The decrease in production during the week was equivalent to 1,000,000 net tons below the record week of July 13. An output of 14,500,000 net tons during the balance of the summer months will be necessary, the fuel administrator says, to make up the deficit for the coal year to date.

The output during the week of Aug. 10 (including lignite and coal made into coke) is estimated at 12,274,000 net tons, as against 12,552,000 net tons during the week of Aug. 3, and 10,636,000 net tons during the corresponding week of 1917.

Shipments decreased during the week from all districts except southwest Virginia, Alabama, and the district including Illinois, Indiana, and western Kentucky. The increase from southwest Virginia amounted to 24.3 per cent; from Alabama, 11.4 per cent, and from Illinois, Indiana, and western Kentucky, 2.2 per cent.

FOR SALE

At Public Auction, Sept. 5, 1918.
The Cayuga Tool Steel Works,
At Auburn, N. Y.

An Exceptional Opportunity to Get Into the Tool Steel and Alloy Steel Business

Works partly complete and in operation on Government orders, and material on the ground to finish. When complete will comprise two 24-pot Crucible Furnaces, one Electric Melting Furnace, three trains of Rolls and seven Steam Hammers, with suitable heating furnaces and appurtenances. Seventeen acres of land located on siding from Lehigh Valley R. R. and New York Central. Ample electric power at low rates.

For particulars address

GEO. C. PEARSON,
GEO. TIMMINS,
Receivers, Auburn, N. Y.

OFFICIAL WEATHER FORECAST.

Washington, D. C., Aug. 18.—Following is the official forecast:

Indiana—Fair Monday and probably Tuesday; not much change in temperature.

Wisconsin—Fair Monday and probably Tuesday; not much change in temperature.

Ohio—Generally fair Monday and Tuesday, warmer Tuesday.

Upper and lower Michigan—Fair Monday and Tuesday, not much change in temperature.

Missouri and Iowa—Partly cloudy Monday; Tuesday probably showers; not much change in temperature.

Minnesota—Fair Monday; Tuesday partly cloudy; not much change in temperature.

North and South Dakota—Generally fair Monday and probably Tuesday; not much change in temperature.

Nebraska—Unsettled weather Monday and Tuesday, probably showers; not much change in temperature.

Kansas—Unsettled weather, probably showers Tuesday and in north portion Monday; not much change in temperature.

Montana—Generally fair Monday and probably Tuesday; not much change in temperature.

Oklahoma—Monday and Tuesday generally fair.

Place of observation. Aug. 18, 1918. 7:00 p.m. Central time.	Temp. 7 p.m.	Highest today	Lowest last night	State of weather	Direction of wind	Precipitation 24 hours
Eastern states—						
Albany	68	72	50	Clear	N.	...
Atlanta	76	90	74	Cloudy	S.E.	...
Boston	62	66	52	Clear	E.	...
Buffalo	64	70	52	Clear	N.E.	...
Charleston	82	84	78	Cloudy	E.	...
New York	68	72	60	Clear	S.E.	...
Parkersburg	74	80	66	Cloudy	E.	...
Philadelphia	68	72	62	Fair	S.E.	...
Pittsburgh	66	72	60	Cloudy	E.	...
Raleigh	68	78	68	Rain	E.	1.38
Washington	64	64	64	Cloudy	N.E.	.12
Gulf states—						
Abilene	98	100	78	Clear	S.E.	...
Amarillo	76	90	64	Fair	S.	.61
El Paso	86	92	64	Clear	E.	...
Galveston	86	90	78	Fair	S.	...
Jacksonville	82	90	78	Cloudy	E.	.14
Miami	80	88	76	Cloudy	N.E.	.02
Mobile	84	90	76	Cloudy	S.	...
Montgomery	78	76	72	Cloudy	S.	.32
New Orleans	66	70	74	Fair	S.	.04
San Antonio	96	98	74	Clear	S.	...
Shreveport	90	102	76	Fair	S.E.	.32
Tampa	78	88	72	Cloudy	W.	1.20
Vicksburg	76	94	72	Cloudy	N.	.32
Fort Worth	100	102	76	Clear	S.E.	...
East-central states—						
Alpena	62	66	58	Clear	E.	...
Cairo	80	90	74	Rain	N.	...
Chicago	72	72	67	Clear	S.E.	...
Cincinnati	80	86	72	Clear	N.E.	...
Cleveland	70	70	60	Clear	N.E.	...
Detroit	70	74	60	Clear	N.E.	...
Escanaba	68	72	58	Clear	E.	...
Evansville	88	92	74	Cloudy	N.E.	...
Fort Wayne	76	82	64	Clear	N.E.	...
Grand Haven	78	80	56	Clear	E.	...
Grand Rapids	78	82	56	Clear	E.	...
Green Bay	70	74	58	Clear	N.E.	...
Indianapolis	84	86	64	Fair	E.	...
Mackinac Isl	64	72	50	Clear	E.	...
Madison	72	76	62	Clear	S.W.	...
Marquette	62	66	50	Clear	E.	...
Memphis	90	94	74	Cloudy	E.	...
Milwaukee	66	70	64	Clear	N.	...
Nashville	78	90	70	Cloudy	S.	.98
Peoria	72	76	68	Cloudy	N.E.	.92
S. Ste. Marie	68	74	50	Clear	S.W.	...
Springfield, Ill.	78	80	68	Cloudy	N.E.	.44
West-central states—						
Bismarck	84	88	66	Clear	S.	...
Charles City	74	78	62	Cloudy	S.W.	...
Concordia	72	98	72	Rain	S.E.	.38
Davenport	74	74	62	Fair	E.	.54
Des Moines	78	80	68	Fair	E.	1.54
Devil's Lake	72	76	64	Cloudy	S.W.	...
Dodge	94	98	72	Fair	S.	...
Dubuque	76	78	62	Fair	E.	...
Duluth	66	68	54	Clear	S.W.	...
Huron	80	82	68	Clear	S.E.	...
Kansas City	84	88	74	Fair	E.	...
Keokuk	76	80	66	Clear	N.E.	1.02
Little Rock	84	98	74	Cloudy	N.W.	...
Moorhead	70	82	60	Cloudy	S.	...
North Platte	80	86	68	Cloudy	E.	...
Oklahoma	102	104	74	Clear	S.	...
Omaha	86	88	76	Clear	E.	...
Rapid City	80	88	62	Clear	S.E.	...
Sioux City	78	80	70	Fair	N.E.	.12
St. Louis	80	90	74	Cloudy	S.	...
Minneapolis	78	80	62	Fair	N.E.	...
Spr'field, Mo	74	92	72	Cloudy	S.E.	...
Wichita	98	100	78	Clear	S.	...
Williston	78	80	60	Clear	N.	...
Mountain states—						
Boise	76	76	48	Clear	W.	...
Cheyenne	76	78	54	Fair	S.	...
Denver	80	82	58	Fair	E.	...
Havre	76	76	54	Clear	S.W.	.10
Helena	70	72	44	Cloudy	N.	...
Lander	82	82	44	Fair	S.	...
Miles City	82	82	60	Clear	N.	...
Phoenix	94	98	64	Fair	N.	...
Pueblo	90	92	60	Clear	E.	...
Salt Lake C	78	80	56	Clear	N.W.	...
Yel'stone Pk	70	70	40	Clear	S.W.	...
Pacific states—						
Fresno	86	86	58	Clear	N.E.	...
Los Angeles	74	78	60	Clear	S.W.	...
Portland, Ore	66	66	60	Cloudy	N.W.	.06
San Francisco	62	66	56	Clear	W.	...
San Diego	70	72	60	Clear	W.	...
Spokane	60	68	54	Rain	W.	...
Walla Walla	72	72	58	Cloudy	W.	...
Canadian—						
Battleford	60	60	..	Cloudy	S.E.	...
Calgary	68	76	48	Fair	S.E.	.28
Edmonton	62	62	54	Clear	S.W.	.64
Medicine Hat	76	..	52	Fair	S.W.	.16
Minnedosa	72	76	56	Cloudy	...	...
Montreal	60	68	46	Clear	N.	...
Quebec	60	66	42	Cloudy	S.	...
Qu'Appelle	74	76	56	Clear	N.W.	.40
Toronto	62	62	..	Clear	N.E.	...
Winnipeg	78	80	64	Cloudy	S.W.	...

INDEX TO CLASSIFIED ADVERTISEMENTS.

	Page.	Col.
AUCTION SALES	18	5
AUTOMOBILES	20	1
GASOLINE	20	1
ELECTRIC	20	4
MOTOR TRUCKS	20	5
AUTO LIVERIES	20	1
AUTOMOBILES TO EXCHANGE	20	4
AUTO ACCESSORIES, REPAIRING	20	4
AUTOMOBILE STORAGE	20	4
AUTOMOBILES WANTED	20	5
BARTER AND EXCHANGE	18	5
BICYCLES AND MOTORCYCLES	18	5
BILLIARDS AND BOWLING	18	6
BOARD AND LODGING	18	8
BOARD WANTED	19	1
BOATS, YACHTS, ETC	18	6
BUILDING MATERIAL	19	6
BUSINESS CHANCES	20	6
BUSINESS PERSONALS	18	5
CAMERAS, KODAKS, ETC	19	4
CASTOFF CLOTHING	19	4
CEMETERIES	11	8
CLOTHING, FURS, ETC	19	4
COLLECTIONS	19	5
DANCING SCHOOLS	20	7
DEATH NOTICES	11	8
DOGS, BIRDS, POULTRY, ETC	20	8
DRESSMAKING AND MILLINERY	18	5
FINANCIAL	15	6
FLATS AND HOUSES LISTED	19	3
GARAGES	20	5
HELP WANTED—MALE	16	2
HELP WANTED—MALE	17	1
HELP WANTED—FEMALE	17	5
HELP WANTED—FEMALE	18	1
HOME WORKERS' SERVICES	16	8
HORSES AND CARRIAGES	18	6
HOTELS	18	8
HOUSEHOLD GOODS	20	8
HOUSEHOLD GOODS WANTED	20	8
INSTRUCTION	20	7
JEWELRY, WATCHES, ETC	20	6
LEASEHOLDS	20	8
LEGAL NOTICES	18	8
LIGHT & HEAVY MANUFACT'G	19	4
LOANS—PERSONAL PROPERTY	18	8
LOST AND FOUND	18	5
MACHINERY AND TOOLS	19	4
MISCELLANEOUS	20	6
MORTGAGES	19	6
MOTORCYCLES AND BICYCLES	20	8
MOTOR TRUCKS TO RENT—WT	20	6
MONUMENTS	11	8
MUSICAL AND DRAMATIC	20	7
MUSICAL INSTRUMENTS	20	6
OFFICE DEVICES	19	6
PARTNERS WANTED	20	6
PERSONAL	18	5
PLUMBING, HEATING, FIXTURES	18	6
REAL ESTATE	19	5
APARTMENTS—SOUTH SIDE	19	5
APARTMENTS—SOUTHWEST	19	5
APARTMENTS—NORTH SIDE	19	5
APARTMENTS—WEST SIDE	19	5
BUSINESS PPTY—SOUTH SIDE	19	5
BUSINESS PPTY—WEST SIDE	19	5
HOUSES—SOUTH SIDE	19	5
HOUSES—SOUTHWEST	19	5
HOUSES—NORTH SIDE	19	5
HOUSES—NORTHWEST	19	5
HOUSES—WEST SIDE	19	5
VACANT—SOUTH SIDE	19	5
VACANT—SOUTHWEST	19	5
VACANT—NORTH SIDE	19	6
MANUFACTURING PPTY	19	6
SUBURBAN—OAK PARK, AUSTIN	19	6
SUBURBAN—SOUTH	19	6
SUBURBAN—NORTH	19	6
SUBURBAN—WEST	19	6
SUMMER RESORTS	19	6
FARM LANDS	19	6
CATTLE RANCHES	19	6
TIMBER, COAL	19	6
MISCELLANEOUS	19	6
REAL ESTATE WANTED	19	7
REAL ESTATE TO EXCHANGE	19	7
REAL ESTATE LOANS	19	7
SAFES	18	6
SEWING MACHINES	18	6
SITUATIONS WANTED—MALE	15	7
SITUATIONS WANTED—MALE	16	1
SITUATIONS WANTED—FEMALE	16	1
STOCKS AND BONDS	15	8
STORE AND OFFICE FIXTURES	19	4
STOVES	20	8
SCALES	18	6
TO RENT—ROOMS	18	7
TO RENT—HOUSEKP'G RMS	18	7
TO RENT—HOUSES	19	1
TO RENT—FURNISHED HOUSES	19	1
TO RENT—SUMMER RESORTS	19	1
TO RENT—FLATS	19	1
TO RENT—FURNISHED FLATS	19	2
TO RENT—STORES	19	3
TO RENT—OFFICES & STUDIOS	19	3
TO RENT—FLOORS AND LOFTS	19	3
TO RENT—MFG PROPERTY	19	3
TO RENT—BUILDINGS	19	4
TO RENT—MISCELLANEOUS	19	4
TRADE SCHOOLS—MALE	17	5
TRADE SCHOOLS—FEMALE	18	6
TALKING MACHINES	20	7
TENTS, AWNINGS, ETC	18	6
TRUNKS, BAGS, SUIT CASES	18	5
TYPEWRITERS AND SUPPLIES	20	5
UNDERTAKERS	11	8
WANTED—TO RENT—ROOMS	18	3
WANTED—FLATS	19	3

SITUATIONS WANTED—MALE.

Bookkeepers and Clerks.

SITUATION WTD—BOOKKEEPER, BY MAN of exceptional ability, broad education, conscientious, accurate, enthusiastic worker, as bookkeeper, dept. head, or simil. capacity with a growing mercant. house; relying on results only; will start at a moderate salary. Address S 407, Tribune.

SITUATION WTD—OFFICE MAN; THOROugh, broad experience in accounting, corresp., credits, competent taking charge and show results. Dependable in position of trust, correct habits, middle aged, now employed; best refs.; $35.00. Address Y 234, Tribune.

SITUATION WTD—YOUNG MAN, 33; UNfortunate in losing leg and arm; could serve at cigar store work or lunchroom cashier, or what have you? Highest references. Address Y 353, Tribune.

SITUATION WTD—EXPERIENCED YOUNG man, single, draft exempt; general office work; chance for advancement; good references. Address O 333, Tribune.

SITUATION WTD — GENL. BKKPR., CR. man, cashier, corresp., or ofc. mgr., 23 yrs. exp.; S. S. or loop district desired; saly. $35 wk. Address X 502, Tribune.

SITUATION WTD—MARRIED MAN, 26 years as bookkeeper, cashier, account, sales clerk; rapid, accurate figurer; 8 years S. Water-st. experience. Address Y 567, Tribune.

SITUATION WTD—BOOKKEEPER, STENOGrapher; thoroughly exp.; 33 yrs. old; married; college education; rapid and accurate; good penman. Address Y 369, Tribune.

SITUATION WTD—YOUNG FOREIGNER, 23, exempt from draft; 3 years' general office experience; salary $20 per week. Address S 319, Tribune.

SITUATION WTD — A1 BOOKKEEPER, cashier, absolutely accurate and rel., 20 yrs. exp., age 37, sal., $35.00. Address P 294, Tribune.

SITUATION WTD — BOOKKEEPER AND CASHIER, THOROUGHLY COMPETENT. DRAFT EXEMPT. GOOD RECORD. ADDRESS S 427, TRIBUNE.

SITUATION WTD—BOOKKEEPER OR ASST.; 10 yrs.; mar.; 34; rapid; exempt; $24 wk. Address S 589, Tribune.

SITUATION WTD—EXP. VOUCHER CLERK; genl. ledger bkpr., 13 yrs.' acctg. dept. Class 4A. Address S 149, Tribune.

SITUATION WTD—BOOKKEEPER-ACCT., 14 yrs.' exp.; age 32. Address X 231, Tribune.

SITUATION WTD—BKKPR., CASHIER, GENeral office; 15 yr. exp.; 39; employed; hard worker. Address E P 27, Tribune.

SITUATION WTD—YOUNG MARRIED; 5 yrs. fire insurance acctg. depts.; exempt. Address S 140, Tribune.

SITUATION WTD—BOOKKEEPER, CASHIER, age 34; 15 yrs.' exp.; ref.; salary $125 mo. Address X 524, Tribune.

SITUATION WTD—EXPERIENCED BOOKkeeper and student of higher accountancy. Address S 555, Tribune.

SITUATION WTD—GENERAL OFFICE work wanted mornings by man 28 years old; married. Address X 515, Tribune.

SITUATION WTD—RELIABLE BKPR. AND acct.; age 31; exc. ref. Address P 545, Tribune.

SITUATION WTD — BKKPR.; GEN. OFfice exp.; age 36. Address S 273, Tribune.

SITUATION WTD—INSURANCE EXP. AGE 21. Exempt. Address X 537, Tribune.

SITUATION WTD — OFFICE MAN, 3 OR 4 hrs., evenings. Address Y 363, Tribune.

Accountants and Auditors.

SITUATION WTD—ACCOUNTANT, GENERal bookkeeper, married, age 30, class 4A in draft, 12 years' experience, 8 years with bank, now employed, desires to make connection in some other business; salary $175 mo.; will leave city. Address Y 534, Tribune.

SITUATION WTD—WITH ACCTG. FIRM with opportunity to develop into senior accountant; age 23; 6 yrs. acctg. exp.; class 5; $125 start. Address X 427, Tribune.

SITUATION WTD — CUT BOOKKEEPING cost; accounting, auditing, cost systems; small sets kept; reas. Ph. Superior 7670. Address X 297, Tribune.

SITUATION WTD—SENIOR ACCOUNTANT, wide experience. 1st apt., 550 E. 50th-pl.

SITUATION WTD—EXPERT ACCOUNTANT; any work, day or eveg. Tel. Kenw. 10413.

Executives and Managers.

LET ME HELP YOU.

In my services I offer real ability, creative and productive. Am big enough to assume responsibility, but not too big to carry the burden of detail. Long and comprehensive experience in executive positions and a thorough knowledge of sales, credits, purchasing, and accounting make me a desirable candidate for a position of trust and responsibility. Have a successful record to support the foregoing and can demonstrate without loss of time that I am above the average. Extensive experience in cutlery, toilet preparations, and candy, mfg. and jobbing. Can adapt myself to your line readily and efficiently. Married, 28 years of age; class 4 in draft. Address Y 409, Tribune.

SITUATION WTD—EXECUTIVE POSITION desired by college bred married man of good address with knowledge of employment and welfare problems; well balanced, tactful, and can lead without driving and will retain confidence of employes; you need me to study and reduce your labor turnover and instill production thoughts; operating own business 15 yrs.; war necessitates change; best references for integrity and ability. Address S 591, Tribune.

SITUATION WTD—MAN, MANAGERIAL sales, drafting, designing and layout experience, with wide general engineering, mechanical and electrical knowledge gained through 20 years in special manufacturing and contracting line, seeks executive position. American, 43, married. Past earnings $2,600 to $7,800. Address E O 7, Tribune.

SITUATION WTD—AS ASSISTANT TO sales manager or purchasing agent, by ambitious, capable young man, 24 years old, single, and draft exempt; have executive ability and capacity for detail; have good appearance and excellent education; steady and hard working and thoroughly fit. Address X 590, Tribune.

SITUATION WTD—PURCHASING AGENT, 35 years, draft exempt; familiar with sheet steel, pig iron, nickelplating, enameling and foundry supplies; also metals, lumber and materials used in furniture industry; knows steel and sawmill practice. Address O 323, Tribune.

SITUATION WTD—WOULD LIKE TO ACT as eastern representative or sales agent for high class middle western house handling or manufacturing an essential product. Have well furnished office in Widener Bldg., Philadelphia. Highest qualifications and best of references. Address E X 15, Tribune.

SITUATION WTD—SCARCITY OF HELP of higher grade opens opportunities to those of capabilities. I appeal to firm or corp. needing an A1 acct., cost acct., exercising control and assuring results as executive require above capabilities. Address P 202, Tribune.

SITUATION WTD—AM AT PRESENT GENeral manager of a mfg. corporation. I am 27 years old, university education, draft exempt; had experience in every detail of an office; good correspondent; have an excellent record and capable of handling a large volume of work. Address Y 293, Tribune.

SITUATION WTD — ASST. TREAS. OF large utility company, operating in 25 cities, desires connection with banking institution handling utilities or large utility company; reason for change is due to war conditions, which necessitates breaking up of organization. Address Y 470, Tribune.

SITUATION WTD—SPEAKING ENGLISH, French, Italian; expert in the following lines: Hiring mechanics and labors, reducing cost of operation, adjusting claims, handling large force of men. Will take any line; married; age 42. Will leave city. A. A. BAFFETTI, 1301 Gilpin-pl., Chicago.

SITUATION WTD — MAN, EXPERIENCED IN ALL REAL ESTATE MATTERS AND MORTGAGES DESIRES CONNECTION WITH BANK, LOAN HOUSE, OR WILL ACT AS PRIVATE SECRETARY; ABUNDANT REFERENCES. ADDRESS S 550, TRIBUNE.

Manager or Superintendent

Of the mechanical or efficiency end of your business; years of experience; best of references; have practical ideas. H. H. Gage, 365 E. 70th-st.

SITUATION WTD — OFFICE MANAGER; class 4A; executive ability; full charge collections, sales, bookkeeping, and correspondence; now employed with mail order concern. Address O 309, Tribune.

SITUATION WTD—TRAFFIC MANAGER OR asst.; wide experience rates, classifications, claims and I. C. C. rulings; 15 yrs.' railroad experience; can manage dept. and obtain results. Address X 290, Tribune.

SITUATION WTD—EXECUTIVE POSITION with manufacturing concern; one doing government work preferred; experienced organizer; college and technical education; salary $6,500. Address P 293, Tribune.

SITUATION WTD—ADVERTISING MAN and copywriter, fully competent national campaigns; 17 years' experience; now engaged; desire quick change; a producer. Address, in confidence, Y 481, Tribune.

HOTEL MGR. OR CLERK.

Draft exempt; 16 yrs.' experience; good appearance; high class references. Address Y 378, Tribune.

SITUATION WTD—OFFICE MGR. OR ASST. A1 bookkeeper, capable correspondent, salesmanship ability; pleasing personality; desire position of responsibility. Address S 412, Tribune.

SITUATION WTD—TRAFFIC MANAGER; now employed, married, age 37, 15 yrs. R. R. and industrial experience; desires position, essential industry. Address X 345, Tribune.

Over 20 Years' Banking,

acctg., credit exp. Address S 138, Tribune.

SITUATION WTD—BY OFFICE MAN WITH 18 yrs. experience as office manager, buyer and accountant; 1½ yrs. in present position; age 39; married. Address S 148, Tribune.

SITUATION WTD — EXPERIENCED PURchasing agent of supplies for large firm; can assist in advertising dept.; 20 years in last place. Address Y 591, Tribune.

SITUATION WTD—30 YEARS' EXPERIence in plumbing and machine shop business; can hire and handle men and produce results. Graceland 10272.

Salesmen, Solicitors, Etc.

WHAT HAVE YOU?

For salesman, 37 years old, 16 years with present house. Address X 274, Tribune.

SITUATION WTD — EXPERIENCED PAPER salesman, 38, connection with best Chicago firms, would like to locate with good paper house. Address Y 592, Tribune.

SALESMAN OF ABILITY,

Having best credentials, offers services to A1 concern. Address X 582, Tribune.

SITUATION WTD—BY SALESMAN; IOWA territory; complete line; specialties; side line; mfr. agent. Address E H 7, Tribune.

SITUATION WTD—16 YEARS SALES, ADjustment and managerial experience one line; married, 34. Address S 311, Tribune.

SITUATION WTD—SALESMAN, WITH CAR, city or road. 1st apt., 550 E. 50th-pl.

SITUATIONS WANTED—MALE.

Salesmen, Solicitors, Etc.

SITUATION WTD—SALESMAN WITH EXtensive road selling experience in men's goods; now restricted by war, would consider other first class lines for city or out of town. Financially able to handle commission line. Address Y 485, Tribune.

MANUFACTURERS, NOTICE

I want to represent A1 mfg. in Chicago territory on commission; am 33 yrs. old, have office. Particulars in reply or no attention paid. Address X 550, Tribune.

SITUATION WTD—SALESMAN; YOUNG man exempt from draft, with 8 yrs. experience, desires to connect with concern; must be first class proposition. Address Y 546, Tribune.

SITUATION WTD—SALESMAN, 33 YEARS; 10 years' experience; excellent references; clean record. Address X 254, Tribune.

SITUATION WTD—SALESMAN, 46; GROcery, delicatessen, saloon trade. Address X 511, Tribune.

Professions and Trades.

CONSTRUCTION FOREMAN

Married man, 33 yrs. old, wants to connect with reliable concern; present connection 17 years. Address X 544, Tribune.

Draftsman and Engineer.

Mech., 30 yrs. old, draft exempt, 5 years' shop, 9 years' office exp., gen. mach. des., grain elevator, flour and feed mill layouts, elevating and conveying mach., erecting or office. Address X 499, Tribune.

SITUATION WTD—CHIEF ELECTRICIAN, 8 years' exp.; elec. eng. education; Amer.; age 30; married; class 5; just returned from training camp; your opportunity to secure man with good education, A1 record, and ability to handle help efficiently. Address S 279, Tribune.

SITUATION WTD—CHIEF ENGINEER, SINgle, many years practical experience on boilers, engines, dynamos, A. C. and D. C. refrigeration and maintenance; industrial plants; institutions; accept work out town. Address X 591, Tribune.

SITUATION WTD—BY CHICAGO BUILDER giving up business; would like position of supt. of construction or to fill any responsible position in the building line; 25 years' practical experience; would prefer railroad or large corporation position; no objection to leaving city. Address Y 519, Tribune.

SITUATION WTD—BY ENGINEER, LIcensed; 15 years' experience in the operation of and the mechanical ability to keep in first class condition all classes of equipment of steam, electric, and refrigeration plants, steamfitting and general repairs. Address X 451, Tribune.

SITUATION WTD—BY AMBITIOUS MIDDLE aged mechanic as foreman in machine shop or toolroom who has inventive genius to help increase your output. This is a good opportunity. Correspond. confidential. Address X 399, Tribune.

SITUATION WTD—ENGINEER (CHIEF) high efficiency on steam, electric, and refrigeration; 15 years' exp.; good ref.; age 36; married; salary $200. Address O 339, Tribune.

SITUATION WTD—MIDDLE AGED, IN mech. dept. as foreman; 15 yrs.' exp. on cylinder presses, inc. 9 yrs. as foreman; best references; strictly sober. Address Y E 325, Tribune.

SITUATION WTD — LABOR FOREMAN wishes to make change; 15 yrs.' experience; warehouse, receiving, shipping; other work; age 37; American; A1 references; steady only. Address S 80, Tribune.

SITUATION WTD — AMERICAN UNIV. grad. M. E., 12 yrs.' design, production; salary sec. to future. Address P 537, Tribune.

SITUATION WTD—IN LAW OFFICE, BY Law School Graduate; over six years' experience in freight traffic; 28 years old; exempt. Address Y 572, Tribune.

SITUATION WTD—CARPENTER, COMP. all round reliable house or factory or what have you? City. 1512 E. 69th. Phone Blackstone 2442.

SITUATION WTD — BINDERY FOREMAN wishes foremanship with lively printing house, anywhere; 17 years' experience. Address Y 565, Tribune.

SITUATION WTD—1ST CLASS FITTER ON ladies' suits with 18 years' experience; good ref. Address Y 570, Tribune.

SITUATION WTD—ESTIMATER, SUPERINtendent, experienced on reinforced concrete construction. Address Y 554, Tribune.

SITUATION WTD — DRAFTSMAN, STRUCT. or archt.; evenings or home work. Address X 426, Tribune.

SITUATION WTD — IN MACHINE SHOP; high school graduate; 2 yrs. technical school; exempt. Address S 535, Tribune.

SITUATION WTD — DRAFTSMAN, MECH. and elect.; 2 yrs.' exper.; tech. high school graduate. Address Y 460, Tribune.

SITUATION WTD—EXP. TRACER, MECH. or arch., $20; loop pref. Midway 3506.

SITUATION WTD—PAINTER AND PAPER hanger. A1. J. Durand, 2815 S. Park.

SITUATION WTD—AS STRIPER AND LETterer. Address X 253, Tribune.

SITUATION WTD—A1 GORDON PRESSman; salary $25. Address S 408, Tribune.

SITUATION WTD—EXPD. ENGINEER, ALL around man. Address X 251, Tribune.

SITUATION WTD—PERSPECTIVES, RENdering, color, ink. Address S 583, Tribune.

Farm and Garden Help.

SITUATION WTD—BY 1ST CLASS GARdener, as manager or caretaker; long exp.; ref.; priv. place pref., marr., no children. Address S 473, Tribune.

SITUATION WTD—ON A POULTRY FARM; have had some experience and am taking Prof. Quisenberry's poultry course. Address C. E. Motter, Ind. Harbor, Ind.

SITUATION WTD—STARTING SEPT. 15; exp. gardener, from vegetables to flowers; marr., 1 child; ref.; steady position; age 34, draft exempt. FRANK, 4518 Cottage Grove.

SITUATION WTD — ON COMMERCIAL poultry farm or any affiliated business in Chicago or suburbs. Address E H 41, Tribune.

SITUATION WTD—ON COMMERCIAL POULtry farm or any affiliated business in Chicago or suburbs. Address E H 41, Tribune.

SITUATION WTD—ON PR. COUNTRY PL.; exp. gardener, care auto, stock, etc.; single, sober, exempt. Address S 286, Tribune.

SITUATION WTD—EXP. GARDENER AND care taker. Address S 328, Tribune.

House Servants.

SITUATION WTD — JAPANESE FIRST class cook, butler, and housework; private family; city; country. Address S 282, Tribune.

SITUATION WTD—FINE COUPLE, BUTLER, houseman and cook; also couple with musical education, governess and butler. Phone Graceland 2589.

SITUATION WTD—MAN AND WIFE, WHT. butler, houseman, first class; wife cook; refs.; no wash. Address O 304, Tribune.

SITUATION WTD—JAPANESE COOK OR general work. Care Mr. R. A. Lee, 925 Michigan-av., Evanston. Ph. Ev. 6533.

SITUATION WTD—MAN AND WIFE; FIRST class butler, houseman, cook. Address X 406, Tribune.

Coachmen, Teamsters, Chauffeurs.

SITUATION WTD—YOUNG MAN EXEMPTed who has been identified with the automobile and aviation industry desires permanent position as expert chauffeur and mechanic on high class machines. E. L. LANGLEY, 1815 S. Racine-av.

SITUATION WTD—CHAUFFEUR, PRIVATE family, aged 33, long driving and repair exp.; good ref.; good paying position only. Address X 293, Tribune.

Japanese Chauffeurs.

Priv. family; exp. Address P 332, Tribune.

SITUATION WTD—CHAUFFEUR, COLORED, with 17 yrs. experience on high power and French cars; 1st class ref. Tel. Superior 4827. 214 W. Schiller-st. STERLING.

SITUATION WTD—CHAUFFEUR; COLored; 12 years' experience in priv. fam.; good refs. 2930 Cottage Grove-av. Ph. Douglas 5143.

SITUATION WTD—CHAUFFEUR; 10 YRS.' exp.; own repairs; careful driver; age 35; best refs. Blackstone 5941.

SITUATION WTD—AS CHAUFF., WITH 12 yrs.' exp.; first class refs.; truck or tour. car; married. Phone Evanston 4135.

SITUATION WTD—CHAUFFEUR; 10 YRS.' exp.; best ref.; do own repairing. A. A. LEHTA, 709 Wrightwood.

SITUATION WTD—COL. CHAUFFEUR; 13 years exp.; own rep.; careful driver; good ref.; no house work. Phone Douglas 3944.

SITUATION WTD—JAP. CHAUF. EXPER. Wishes to drive mornings and eve. Ref. Asato, 3571 Lincoln-av. Lakeview 4385.

SITUATION WTD—CHAUFFEUR; 9 YEARS' exp. truck and touring. Doug. 6807.

SITUATION WTD—CHAUFFEUR; TRUCK; 6 yrs.' exp.; mechanic. Ph. Kedzie 5524.

SITUATION WTD — HIGH CLASS CAR, priv., 11 yrs.'s exp. Jackson, Seeley 2207.

SITUATION WTD — CHAUFFEUR, COLored; truck pfd. Ph. Doug. 4086. Marion.

SITUATION WTD—COL. CHAUFF.; 8 YRS.' exp.; A1 driver. Call Drexel 2209.

SITUATION WTD — CHAUFFEUR FOR PRI. car or truck; 6 yrs.' exp. Ph. Hay. 4473.

SITUATION WTD—COL. CHAUFFEUR; REpairs; first class; not in draft. Doug. 7268.

SITUATION WTD—EXP. CHAUFFEUR; COL. man; above draft age. Kenwood 5015.

Janitors and Porters.

SITUATION WTD — AMERICAN, WHITE, union; married; all repairs; want first class apt. bldg.; high grade man; can manage and rent. Superior 3943.

SITUATION WTD—JANITOR, MARRIED; 17 yrs.' exp., lge. or small apt. bldg.; N. S. pref. J. THOMSEN, 7141 Cornell-av.

SITUATION WTD — SERVICE FOR CARE of high class 3 apt. bldg., with living rms. Superior 3943.

SITUATION WTD—JANITOR, MARRIED, NO children; experienced; references. ANDY ESVELD, Kenwood 7347.

SITUATION WTD—JANITOR, MARRIED, many years' exp.; can do all kinds of repairing. John Bin, 4755 W. 12th-st.

SITUATION WTD—JANITOR; EXP. RELIAble; family. Address S 554, Tribune.

Stenographers, Typists, Etc.

SITUATION WTD — STENO. OR PRIV. SEC. 1st class, legal business and R. R. exp.; fine educa.; exempt. Address S 423, Tribune.

SITUATION WTD—STENO., YOUNG MAN; exp.; h. s. grad.; permanent. Seeley 4516.

Miscellaneous.

SITUATION WTD—WHITE MAN WANTS employment, 6 p. m. to 10 p. m. Write E. Frasier, 5707 Kenwood-av.

SITUATION WTD — MIDDLE AGED MAN, able, temp., shipping, receiving, office, anything. Address S 369, Tribune.

SITUATION WTD—STEADY HAULING FOR ton truck; owner drives. Ph. Belmont 3024.

SITUATION WTD—COL.; AGE 30; LIGHT work; best ref. Address S 559, Tribune.

SITUATIONS WANTED—MALE.

Miscellaneous.

SITUATION WTD—YOUNG MAN, 30 YRS. of age; married; class 4A; college education; executive ability; alert and quick to learn; furnish unquestionable references; desires to hear from responsible firm in essential industry; no objections to leaving Chicago. Address S 306, Tribune.

SITUATION WTD—INTELLIGENT YOUNG man, age 27, draft exempt, with 3 yrs. appraisal engineering experience; would like to do other kind of work for responsible concern in city only; refs. Address Y 525, Tribune.

SITUATION WTD—INTELLIGENT YOUNG man of 25 desires part time employment, afternoon or morning, inside or outside; draft exempt; college education; business experience. Address S 312, Tribune.

SITUATION WTD—RAILWAY CLAIM INvestigator, with adjusting experience, draft exempt; would accept position commercial, railway, insurance, in or out of city; married. Address X 504, Tribune.

SITUATION WTD—WILL MAKE CONTRACT reliable firm with 1½ ton delivery auto; S. Side pref.; 20 yrs. exp. in city delivery; best ref. Address S 581, Tribune.

SITUATION WTD—MIDDLE AGED MAN, AS elevator conductor or position suitable for man inactive on feet; references. Address S 542, Tribune.

SITUATION WTD—YOUNG MAN, 32, MUsician, working evenings, desires half day position. Prefer music business. Address Y 343, Tribune.

SITUATION WTD — 7 YRS. EXPERIENCE export business; speak Spanish; ref. address S 290. Tribune.

SITUATION WTD—AS BARTENDER, EXPEperienced; age 40; city reference. Address Y 304, Tribune.

SITUATION WTD—CHINESE TRANSLATOR, formerly of the Hong Kong Far Eastern Journal. P. WONG, 153 W. 22d-st.

SITUATION WTD—UNIVERSITY STUDENT; Good stenog., clerk; eves., Sun. Thurs. Can you use him? Address X 542, Tribune.

SITUATION WTD—ANY KIND OF WORK, spare time; artist; Swede; age 33. Address S 598, Tribune.

SITUATION WTD—BY YOUNG MAN, WITH Ford touring. Address X 278, Tribune.

SITUATIONS WANTED—FEMALE.

Bookkeepers and Clerks.

SITUATION WTD—BOOKKEEPER, ACcountant, take full charge small office, handle collections, trial balance; A1 ref.; 13 yrs.' exp.; $25. Address X 357, Tribune.

SITUATION WTD—YOUNG LADY OF ABILity, personality, to have charge of cleaning and dyeing store; exp. on tel., trd. bks.; dependable; ref. Address S 472, Tribune.

SITUATION WTD—AS PRIV. SWITCH board oper.; exp.; $13. Address X 413, Tribune.

SITUATION WTD—EXPERT ACCOUNTANT and cashier; 10 years' exp.; 3 references; $30 per wk. Address P 580, Tribune.

SITUATION WTD—YOUNG LADY, GRAD. of Northwestern U., gen. office wk.; also typing and steno. Address Y 251, Tribune.

SITUATION WTD—OFFICE ASST. AND bkpr.; A1 refs.; mature woman. Kenwood 3718.

SITUATION WTD—CASHIER, GEN. OFFICE work; good at figures. Lawndale 1531.

SITUATION WTD—COMPTOMETER OPERator; 1 yr. exp. 2008 Raymont-st., Seidel.

SITUATION WTD — SWITCHBOARD, TTP. Neat appearing; 2 yrs.' exp. Lawndale 1778.

Saleswomen, Solicitors, Etc.

SITUATION WTD—REFINED LADY, EIGHT years' experience, traveling representative of one company; contract expires Sept. 1; object of change, advancement; thoroughly acquainted territory of Illinois, Wisconsin, and Michigan; no book agency considered; government or commercial. Address E H 14, Tribune.

Executives and Managers.

SITUATION WTD—EXP. EDITOR AND EXpert proofreader, lit. grad.; refs.; afternoons. Address S 413, Tribune.

SITUATION WTD—WOMAN, SUCCESSFUL in California, to manage hotel apts. Sunnyside 5036.

SITUATION WTD—SECRETARY, WELLed, highly capable, limited exp. $30 week. Address X 331, Tribune.

Domestics and Cooks.

SITUATION WTD—NEAT COLORED GIRL, housework; good wages; city refs. Drex. 5525.

SITUATION WTD—BY 2 EXPERIENCED colored girls; all round cook and second. Yards 3084.

SITUATION WTD—GENERAL HOUSEWK., competent colored woman; half days; S. Side. Douglas 9021.

SITUATION WTD—EXPERIENCED COLored woman, cook; honest, well disposed; N. Side; best ref.; $10. Drexel 2307.

SITUATION WTD—RELIABLE GIRL, GEN. housework, small family. Doug. 3527.

SITUATION WTD—FINNISH GIRL, GEN. housework; $10 wk. Ph. Wellington 2448.

SITUATION WTD—GOOD COOK, WITHOUT laundress work. Phone Kenwood 2003.

SITUATION WTD—GENERAL HOUSEWORK, half days pfd.; exp. Doug. 2812.

SITUATION WTD—MAID, HALF DAYS, weekly, cleaning. Calumet 2491.

SITUATION WTD—COL. GIRL, SECOND work; stay nights. Doug. 7240.

Housekeepers and Caretakers.

SITUATION WTD—NEAT, RELIABLE LADY, Swedish, as baker in widower's home or gentleman's; good plain cook. Address 1442 Argyle-st., 1st apt. Ph. Sunnyside 3174.

SITUATION WTD—IN WIDOWER'S HOME by housekeeper with child. Eves., Div. 1779.

SITUATION WTD—MIDDLE AGED WOMAN; no wash. Address O 229, Tribune.

SITUATION WTD—HOUSEKEEPER; NO washing; flat, N. Side. Lake View 5258.

SITUATION WTD—HOUSEKEEPER, WITH girl 5, in widower's home pref.; Eng. 423.

Dressmakers and Seamstresses.

SUITS AND GOWNS.

High class dressmaking at home or out; estimated gowns a specialty. L. V. 9128.

DRESSMAKER, FIRST CLASS, EXPERienced cutter, fitter, designer. Best French styles copied. Ref. Doug. 4528.

SITUATION WTD—EXP. SEAMSTRESS, sewing by day or bring home. Ken. 10328.

Nurses and Governesses.

SITUATION WTD—MIDDLE AGED NURSE would like work Dr.'s office or institution; 2 years' exp. on receiving ward of inst.; able to take charge; city ref. Address S 466, Tribune.

SITUATION WTD—TRAINED NURSE, EMployed part time, will devote spare time to nursing in the Loop; best of refs. furn.; terms reas. Graceland 2860.

SITUATION WTD—COMPETENT YOUNG lady as governess or companion; good sewer; in or out of town; highest ref. Address X 342, Tribune.

SITUATION WTD—PRAC. NURSE, CARE OF invalid, nervous cases. Wellington 2077.

SITUATION WTD—PRAC. NURSE, MID. AGE; exp., useful generally; $14. Grace. 7002.

SITUATION WTD—PRAC. NURSE, 14 YRS.' exp. in priv. and san. work. Oakl. 846.

SITUATION WTD—NURSE, EXCELLENT ON aged or nervous cases. Doug. 3788.

Laundresses and Day Work.

SITUATION WTD—LAUNDRESS BY DAY, care of child, eve.; A1 ref. Ph. Kenwood 5404.

SITUATION WTD—FANCY BUNDLES, FAMily washing brought home; refs. Cal. 7235.

SITUATION WTD — COL. LAUNDRESS, cleaning, half days, Mon., Tues. Douglas 8589.

SITUATION WTD—BY GOOD LAUNDRESS. Kenwood 4837.

SITUATION WTD — WASHING, IRONING, take home lace curtains; ref. West 318.

SITUATION WTD—LAUNDRESS, WHITE. Mon., Tues., Fri., Sat. Wentworth 7564.

SITUATION WTD—EXP. LAUNDRESS, cleaning by day. Phone Drexel 5280.

SITUATION WTD — LAUNDRESS, HOUSE cleaning by the day. Drexel 1281.

SITUATION WTD—MONDAY, TUESDAY; similar places; competent. Kenwood 3219.

Stenographers, Typists, Etc.

PRIVATE SECRETARY,

Thoroughly efficient for high grade position; neat appearance; loop office; $25. Ph. Rockwell 5874.

SITUATION WTD — TEMPORARY WORK evenings; can do stenographic, dictaphone, or any office work efficiently. Address S 395, Tribune.

SITUATION WTD—EXPERIENCED STENO., secy., S. graduate, reliable, $20. Address S 462, Tribune.

SITUATION WTD—YOUNG LADY STENOG.; exp., h. s. grad., wants loop position. Prefer to "one stenog." office. Sup. 5743.

SITUATION WTD—YOUNG LADY, STENO., rapid, accurate; 5 yrs.' exp.; $18 per wk. Address S 378, Tribune.

SITUATION WTD — STENOGRAPHER, 7½ yrs. general business exp.; $18; loop. Address H 8 507, Tribune.

SITUATION WTD—COMMERCIAL OR COLlection corr., bus. woman; 10 yrs. exp. typist, steno. Address X 439, Tribune.

SITUATION WTD—EXP. STENO.; H. S. loop; sm. office; $18. Address P 583, Tribune.

SITUATION WTD—STENO.; H. S. GRAD.; 8 yrs.' gen. business exp. Seeley 8062.

SITUATION WTD — STENO., BEGINNER; small office; capable. Ph. Stewart 3(04.

SITUATION WTD—STENO.; 6 YRS.' PRACtical exp.; loop. Address S 495, Tribune.

SITUATION WTD — BY HOUR OR HOUR. 1114 127 N. Dearborn-st. Central 1761.

SITUATION WTD—EXP. STENO., $12; BUS. college grad. Cicero 1302.

SITUATION WTD—COMPETENT BEGINner; try me. Westworth 650.

Miscellaneous.

SITUATION WTD—THOROUGHLY EXP. woman, manage or take charge apt. or hotel; best refs. Address S 327, Tribune.

SITUATION WTD—COL. GIRL; EXP. WAITress, or bell girl. Douglas 3257.

HOME WORKERS' SERVICES.

9X12 RUGS CLEANED, $1; LACE CURtains, 35c. Atlas House Cleaners. Phone Kenwood 10265.

RUG COVERS FOR THIS WEEK—3 P. $10; made in Damask. J. Gollin. Humb. 9379

WANTED—MALE HELP.

Stores and Offices.

ADDRESSERS AND CHECKERS—EXPERIenced men only. Christy Letters, 127 N. Dearborn-st.

WANTED—MALE HELP.

Stores and Offices.

ACCOUNTANTS
WANTED BY LARGE
INDUSTRY.

An old established manufacturing enterprise, located in the east, desires to receive applications from young men, having at least three years' general or factory accounting experience.

SCHOOL OF COMMERCE GRADUATES PREFERRED.

Apply in own handwriting stating age, education, complete account of business or professional experience, standing in selective draft, present and expected salary. Address M L 357, Tribune.

ACCOUNTANTS—2 EXPERIENCED SEniors, for permanent work in Omaha. Only 1st class men with successful records need apply. Prefer men now employed by reputable public accountant, desiring to better themselves; in application state age, experience, salary expected and references. No inquiry will be made until after interview. Address M K 491, Tribune.

Accountant's Clerk

Knowledge of voucher, record, and invoices; mach. mfg. exp.; live on S. Side. SYMINGTON CHICAGO CORPORATION, 74th and Ashland-av.

ADVERTISING MAN—EXP. IN TAILOR TO the trade bus.; splendid opportunity. Strauss Bros., 1027 W. Van Buren.

BANK TELLER—EXPERIENCED, WITH DEferred draft classification, for North Side bank; state age, experience, and salary expected. Address M L 423, Tribune.

BILLERS — EXPERIENCED on Royal or Underwood machines; must be capable of taking bills from call; good salary; steady position; prefer those with millinery experience. Apply W. H. HAUN. CHICAGO MERCANTILE CO., N. W. Cor. of Michigan and S. Water.

BILL CLERK OR BOOKKEEPER — FOR billing; photo engraving; experienced, or inexperienced. Address M K 571, Tribune.

BOOKKEEPERS.

Several positions open for men capable of handling entire set.

ACCOUNTANTS.

Experienced, who have handled responsible work. Must be high grade and first class. Apply to

ARMOUR & CO.,
GENERAL OFFICES,
U. S. YARDS.
L TO OFFICE DOOR.

BOOKKEEPER AND ASSISTANT OFFICE exp.—For bond business, experienced d. e. bond bookkeeper, with qualifications dictation, salesmanship; excellent opportunity for right man. Call personally, 401 Harris Trust Bldg., between 12 and 2.

BOOKKEEPER — EXPERIENCED ON GENeral ledger for s. side essential industry, excellent opportunity to an energetic, willing man; reply in full, giving age, references, salary, and phone. Address M S 399, Tribune.

BOOKKEEPER—DOUBLE ENTRY, BY A manufacturer, near 12th and Western; no objection to a man over 45. Give experience, references and salary. Address P 324, Tribune.

BOOKKEEPER—YOUNG MAN, DEFERRED draft classification, South Side, essential manufacturing industry, permanent position with good future prospects; state age and references. Address M Y 412, Tribune.

BOOKKEEPERS AND CLERKS—EXPERIenced, draft exempt, by essential industry. Best of references required. Call Room 1621 First National Bank Bldg., between 11:30 and 4:30 to-day.

BOOKKEEPER — COMPETENT; PERMAnent position; must furnish A1 reference; state experience and salary. Address M G 210, Tribune.

BOOKKEEPER—BY WHOLESALE HOUSE, rapid and accurate, thorough knowledge of accounts; state salary and experience. Address G E 312, Tribune.

BOOKKEEPER—FOR PURCHASE LEDGER, who can handle trial balance; answer in own writing, give age, salary, refs., draft exempt. Address S 72, Tribune.

BOOKKEEPER—1ST CLASS, WITH COST accounting experience; good initial salary and prospects. Address M K 517, Tribune.

BOOKKEEPER — EXPERIENCED; MUST BE able to take off trial balance. Apply H. C. Evans & Co., 1328 W. Adams.

BOOKKEEPER—FOR WEST SIDE DEPT. store; double entry; state experience and salary expected. Address M K 497, Tribune.

BOOKKEEPER

With several years' general ledger experience for plants located in West Pullman; in reply mention age, experience, and salary expected. Address M Y 69, Tribune.

CASHIER AND MANAGER—FOR NIGHTS; good man with room; man over 50. Kirkyard, Y. M. C. A., Gary, Ind.

CASHIER—S. W. ST. EXP., ACCURATE, rapid worker; good salary competent man. Address G 233, Tribune.

Clerk—Forge Stores,

checking invoices. Must have knowledge of metals. Govt. work. SYMINGTON CHICAGO CORPORATION, 74th and Ashland-av.

CLERK—SHIPPING, FIRST CLASS. MUST be accurate and quick. Universal Battery Co., 3410 So. La Salle-st.

COST CLERK—MAN, DRAFT exempt, with mfg. cost experience; large concern; downtown office; knowledge bookkeeping essential; good penman; rapid, accurate figurer. All applications confidential. Address Postoffice Box 282, Chicago.

EXPERIENCED SALESMAN.
PEOPLE'S SHIRT CO.,
41 N. Clark.

Expediting Clerk

for purchasing dept.; must have had this exp. SYMINGTON CHICAGO CORPORATION, 74th and Ashland-av.

FOLDERS—MUST BE EXPERIENCED. Northrop Co., 515 S. Dearborn.

GROCERY CLERK—EXPERIENCED; ONE competent to take charge. Apply 9 to 10 a. m. 633 W. 47th-st.

HIGH SCHOOL GRADUATES

—For clerical work in fire insurance office; short hours; good chance for advancement; state age and salary. Address Y 475, Tribune.

LEDGER CLERK—ABLE TO HANDLE GOOD volume of work. Excellent opportunity for progress, up to date man. $90. Address M K 398, Tribune.

MAN—YOUNG, FOR HIGH grade office position. Applicant must be between 21 and 28 years of age, with at least a high school education and capable of developing into an executive position; married man will be given preference. In reply state salary expected and furnish references. Address M B 159, Tribune.

MAN — YOUNG, TO LEARN STEEL BUSIness in old established company; high school graduate preferred. Address G F 525, Tribune.

MAN—EXEMPT FROM DRAFT, FOR CORrespondence, $20 per week; ledger man $15; South Side resident. Address J G 383, Tribune.

WANTED—MALE HELP.

Stores and Offices.

MAN — YOUNG, COMPETENT, 18 TO 20 yrs. old, for responsible pos. in treasurer's office of railroad; must be neat and come well recommended. Want one who can foot books rapidly and accurately. Give age and state salary desired to start. Address M K 381, Tribune.

MAN—FOR POSITION IN OFFICE OF LGE. photo engraving plant, must be familiar with business or have advertising or printing office experience. Good opening. State age, experience and salary. Address M K 543, Tribune.

MAN—AMBITIOUS, WITH SOME BOOKkeeping experience, wanted for office work; age between 17 and 45; only those who can think need apply; reply Promotion, Y 600, Tribune.

MAN—MIDDLE AGED, FOR CLERK, EXP. in family hotel. Hotel Hayes, 64th and University.

MAN—YOUNG, FOR CLERICAL AND GEN. off. wk., at once; state age, sal., exp., and refs. Address Y 386, Tribune.

MEN,

21 to 40 years old, with first class office experience.

Freight Rate Clerk.

Freight Claim Clerk.

Freight Carload Tracing Clerk.

Freight Statistician.

Clerks with good experience in handling miscellaneous transportation work.

Also
NIGHT CLERKS

for general office positions. Must be rapid and accurate at figures.

High school graduates for clerical accounting work.

Good starting salaries and permanent positions, with opportunity for advancement.

SWIFT & COMPANY,
EMPLOYMENT BUREAU,
GENERAL OFFICE,
UNION STOCKYARDS.

MEN—STOCK TAKERS. APPLY
Franklin MacVeagh & Co.,
Lake and Market-sts.

ORDER CLERK—EXPERIENCE IN WHOLEsale drugs; good wages. Address X 437, Tribune.

PRINTING ORDER CLERK.

State experience in detail, what cost system familiar with, salary required; must be draft exempt, stationery experience desirable; permanent position in private plant. Address M S 539, Tribune.

SALESMAN — WITH EXPERIENCE IN clothing dept. J. F. BENSON, 63d and Ashland.

SEVERAL EXPERIENCED shoe salesmen for permanent work. Only those capable of handling high class trade need apply, 8-10 a. m., Supt.'s office, 8th floor.
THE HUB.
HENRY C. LYTTON & SONS.

SHIPPING CLERK.

Some experience; good opportunity and pay. Apply at once. National Box Co., 1101 W. 38th-st.

SHIPPING CLERK—TO BEGIN WORK at once. Ph. Cal. 1977. Cunningham.

SHIPPING CLERK — DO OWN PACKING; salary, $20; ref. Address M E 475, Tribune.

SKILLED TIME STUDY men—For airplane motors. We want several skilled and experienced time study men with ability to analyze operation and determine prices for piece work on Liberty motor parts. Cannot consider the application of men already engaged on war work. Apply by letter today. Address D X 5, Tribune.

STENOGRAPHER AND OFFICE ASSISTANT —Essential industry; preference given to men who have been in war service. Gary Foundry & Machine Co., East Gary, Ind.

STENOGRAPHER—PITTMAN, MUNSON, OR Graham writer, high school education; inclose sample notes and state full particulars; salary $100. Address M K 237, Tribune.

STENOGRAPHER—YOUNG MAN, AM. C. & Fdry. Co., 2503 S. Wood-st.

STOREROOM CLERK—DRAFT EXEMPT; good salary, with better future, at once. Chicago Belting Co., 125 N. Green-st.

TYPIST OR STENOGRAPHER—MALE; REport at once; out of town work; good salary to experienced man; class 1A man not acceptable. Apply Monday between 8:30 and 11:30 a. m. Room 1720 City Hall Square Bldg. Ask for MR. GRUND.

WANTED — FOR LARGE State-st. furnishing goods dept.; knit wear buyer to buy under supervision of dept. mgr.; must have experience in exclusive shop; state age, experience, expected salary, and give former employers. Address M E 150, Tribune.

WANTED — EXPERIENCED sweater and athletic goods salesman. One having selling experience. Permanent position to right man. Apply 8-10 a. m., Supt.'s office, 8th floor.
THE HUB.
HENRY C. LYTTON & SONS.

WANTED — IMMEDIATELY —Bookkeepers, first class, for administration and shop work in aeroplane factory. Men who can speak Italian and English preferred. Address P. B., Box 426, Indianapolis, Indiana, giving references and salary desired.

WANTED—MALE HELP.

Stores and Offices.

WEIGHMAN—AT ONCE. EXPERIENCED, at south side coal yard. References required. Address M A 593, Tribune.

YOUNG MAN,

18 or 19 years old. Excellent opportunity for advancement.
LIBERTY TRUST & SAVINGS BANK.
Kedzie-av. and 12th-st.

Executives and Managers.

WANTED — A MANAGER thoroughly experienced with executive ability to take charge of our cloak and suit department. Per. Splendid future for ambitious man.
BEZARK'S, 22 S. State-st.

RESTAURANT MANAGER.

THE SYMINGTON CHICAGO CORPORATION, 74TH AND ASHLAND-AV., REQUIRES SERVICES OF AN INDUSTRIAL RESTAURANT MANAGER WITH A SATISFACTORY RECORD SERVING LARGE NUMBER OF PERSONS QUICKLY. CAFETERIA PLAN. SHOW HOW TO BUY AND MANAGE AND INSTALL EQUIPMENT. ASK FOR E. E. PLUMB, EMPLOYMENT MANAGER. POSITION MUST BE FILLED AT ONCE.

Assistant

to chief executive of steel plant, capable of handling policy, have engineering and com. training, between 35 and 45, live on S. side. SYMINGTON CHICAGO CORPORATION, E. E. Plumbe, 74th and Ashland.

ACCOUNTANT—10 YEARS' EXPERIENCE; draft exempt; executive ability; willing to work part time. Address Y 330, Tribune.

BAKERY MANAGER—TO TAKE FULL charge of store and assist baker; married; wife to clerk. 863 E. 63d-st.

MANAGER—GOOD, OUT OF DOORS, CLOAK and suit dept.; state age, experience, and salary. Address M K 498, Tribune.

Boys—Office and Factory.

BOYS—OVER 16 YEARS OF age, to learn leather pocketbook and handbag trade.

Apply 6th floor,
111 S. Wells-st.
MORRIS, MANN & REILLY.

BOYS, 17-18 YEARS OLD, for special delivery work. Good salaries. Apply 8-10 a. m., Supt.'s office, 8th floor.
THE HUB.
HENRY C. LYTTON & SONS.

BOYS—15 TO 18 YEARS OF age who desire to learn good trade; good pay; hours reasonable and pleasant working conditions. Apply with references.
B. KUPPENHEIMER & CO.,
415 S. Franklin.

BOYS—16 YEARS AND OVER for stock work; steady employment with excellent chance for advancement.
CHAS. A. STEVENS & BROS.,
State-st., north of Madison.

BOYS—OVER 16 YEARS OLD.
STOCK HELP.
OFFICE BOYS.
Apply Ninth Floor—Retail.
CARSON PIRIE SCOTT & CO.

BOYS—OVER 16 YEARS. TO LEARN MILLINERY BUSINESS. EXCELLENT OPPORTUNITY. GOOD SALARY TO START. APPLY H. HAUN.
CHICAGO MERCANTILE CO.
N. W. COR. MICHIGAN-AV. AND SO. WATER-ST.

BOYS—ERRAND; 14 TO 15 YEARS; LIVing west of Crawford-av. Hours 9 a. m. to 4:30 p. m. Steady positions for live boys.
GAGE BROS. & CO., Wholesale Millinery,
18 S. Michigan-av., 10th floor.

BOYS

16 years old; neat appearing; good chance for advancement. Apply 623 S. Wabash-av., 2d floor.

BOYS—OVER 16 YEARS OF AGE, BIG AND strong, as packer boys on rotary presses; night work; $14 a week. Apply at once. R. R. DONNELLEY & SONS CO., 21st-st. and Calumet-av.

BOYS.

We can use several good boys, about 16, in our office. We are engaged in the electric machinery business and can offer you permanent positions with good chance for advancement.
GOODMAN MFG. CO.,
4834 S. Halsted-st.

BOYS WANTED.

Good opportunity for bright boys, are 14 to 16 years old; only those looking for steady work and chance for advancement. See MR. GOODRICH, General Electric Co., 10th floor Monadnock Bldg.

Boy—Office, Intelligent,

Clean cut; permanent; splendid opportunity for advancement; prefer one living in North Side; must be 16 years or over; grammar school graduate; live at home with parents. Address M E 437, Tribune.

BOY—OFFICE; PAST 16 YEARS OF AGE; must be grammar school graduate. Apply today before noon at our general office. 836 Michigan-av.
CRANE COMPANY.

BOY—$9.

Age 16. Hardware Store, 4236 Cottage Grove.

BOY — BRIGHT, FOR GENERAL OFFICE work. $10 to start. Good opportunity for advancement. Apply J. J. Badenock & Co., 400 S. Jefferson.

BOY — OFFICE; PREFER ONE WHO HAS had some previous employment.
GEORGE P. IDE & CO.
301 W. Jackson. MR. STOFFEL.

BOYS,

over 16, wholesale house; good future. Benj. Allen & Co., 10 S. Wabash.

BOY—FOR DELICATESSEN; MUST BE 15 or over and willing worker. Apply 1026 Argyle.

BOY—BRIGHT, FOR RAILROAD OFFICE; good opportunity. Apply R. 2146 Transportation Bldg., Dearborn and Harrison.

BOY—16 TO 18 YEARS; LIGHT FACtory work; steady. Common Sense Novelty Co., Sheffield and Montana-st.

BOY—OFFICE; 16; GENTILE; GRAMMAR school graduate; good opportunity.
Room 1610, 76 W. Monroe-st.

BOY — ABOUT 17 YEARS; GENERAL OFfice work; salary to start, $12; hours, 8 to 6. 48 W. Kinzie-st.

BOY — BRIGHT, BY STATE-ST. JEWELRY store; good opportunity. Apply L. BASH & CO., 218 S. State-st.

BOY—FOR OFFICE, NEAT APPEARING about 16 yrs. old; $7. WELLS-FARGO CO. 626 Washington-blvd.

BOY—FOR WATCH DEPT. WHOLESALE jewelry firm; 16 to 18 years old; good prospects; best refs. Address M K 567, Tribune.

BOY—NOT UNDER 16, WORK EASY; GOOD pay. Thomas & Hayzen Mfg. Co., 529 S. Franklin-st.

BOY—TO DRIVE MITCHELL CAR; 17 TO 18. 1823 S. Spaulding-av.

BRIGHT, CLEAN BOY, 16 or older, for office work and errands. Permanent position. Apply 2501 Washington-blvd.

ERRAND BOY—OVER 16 years; good salary.
WALTON & SPENCER,
1245 S. State-st.

EXTRAORDINARY
OFFICE BOY.

for Loop executive offices. A clean, bright, active boy of good family who wants advancement. Call SYMINGTON CHICAGO CORPORATION, 74th and Ashland-av.

WANTED—MALE HELP.

Boys—Office and Factory.

OFFICE BOYS.

Bright, neat young man over 16 yrs., $8 per wk. to start; good opportunity for advancement. Government work.
WINSLOW BROS. CO.,
4538 W. HARRISON-ST.

OFFICE BOY—BRIGHT, ENergetic; good opportunity for right boy. Apply at once.
EISENDRATH GLOVE CO.,
2001 Elston-av.

ORDER PICKERS

Stationery dept.; large, strong boys, 17 years old.
WILSON & CO., 41st and Ashland.

SEVERAL
BOYS AND YOUNG MEN
FOR
OFFICE
WORK.
SPRAGUE, WARNER & CO.,
600 W. ERIE-ST.

STRONG, AMBITIOUS BOYS for our stock and cutting room; steady positions, with good chance for advancement.
EDWARD E. STRAUSS & CO.,
402 S. Market-st.

WAGON BOYS — OVER 16 years old; steady employment.
CHAS. A. STEVENS & BROS.,
State-st. north of Madison.

Professions and Trades.

ACETYLENE WELDERS.

65c hour; railway work; steady. Address G D 435, Tribune.

ACETYLENE WELDER—AND HANDY MAN at once. ROBERTSON BROS. MFG. CO., 1036 W. 37th-st.

ALL ROUND MACHINE
SHOP FOREMEN,
TOOLMAKERS,
LATHE HANDS,
MILLING MACHINE
HANDS,
SLOTTING
MACHINE MEN,
BORING MILL HANDS,
GOVERNMENT WORK.
LONG CONTRACTS.
STEADY JOBS.
FOUR LAKES ORDNANCE
CO., MADISON, WIS.
SEE OUR REPRESENTATIVE
MONDAY,
TUESDAY,
WEDNESDAY,
AT
U. S. FEDERAL-STATE
EMPLOYMENT OFFICE,
116 NORTH DEARBORN-ST.,
CHICAGO, ILL.

ARMATURE WINDERS.

Good wages and working conditions; steady work.
CHICAGO SURFACE LINES,
3901 West End-av.

ARMATURE WINDERS.

D. C.; 65c hour; day work; 80c to 95c hour piece work; steady. Address G D 434, Tribune.

ARTISTS—MECHANICAL, STEADY JOB, excellent opportunity, 35 miles from Chicago. Address M K 283, Tribune.

ASSEMBLY FOREMAN

For plant, manufr. steam and gasoline engines, full particulars in letter. Address X 476, Tribune.

Automobile Mechanics.

With tools, to work on springs; permanent. Triple Action Spring Co., 67 E. 28th-st.

AUTO RADIATOR REPAIRman; must be good on all makes; wages 65 cents hour; steady work. Give experience and your telephone number. Address P 347, Tribune.

AUTOMATIC
SCREW MACHINE
OPERATORS AND SETTERS, BROWN & SHARPE AND CLEVELAND MACHINES.
SYMINGTON CHICAGO CORPORATION CO.
956 FULLERTON-AV.

AUTO TRUCK MECHANICS. MACHINISTS. Assemblers, and Repairmen—Good wages. Harvey Motor Truck Co., Harvey, Ill. Take Kankakee electric or Illinois Central.

AUTO TRUCK MECHANICS—HARVEY MOtor Truck Co., 3818 Normal-av.

AUTO MECHANIC—A1 GOOD WAGES; steady work. 834 E. 43d-st.

BAKER—ALL AROUND MAN.
8632 E. 63d-st. P. M.

BARBER—WAGES $20 PER WEEK; 1 OVER $26.00; good for $25 to $30 per week. HARRY LA FAVE, Hurley, Wis.

BLACKSMITH'S HELPER — SOME HORSEshoeing; steady work; good wages. Frank Lenzen, Milwaukee-av., Niles, Ill.

BLANK BOOK FORWARDER AND FINISHer—Good wages. Thornton-Levy Co., Indianapolis, Ind.

BOILERMAKERS
and helpers. Apply Supt.,
3906 S. Halsted.

BOILERMAKER—OR MEN HAVING HAD some experience in a boiler shop as helper, will be offered good wages and steady position with large corporation where there is good chance for advancement. Give age, experience, and references. Address M N 554, Tribune.

CABINET MAKER—IN FURNITURE FACtory, start as assistant foreman, must be bright, a hustler and good manager of men. Give age, experience, salary wanted, and branch most familiar with. Address M K 437, Tribune.

CABINET MAKERS.
DIETZGEN CO.,
956 Fullerton-av.

CHEMIST—WANTED TO INSTALL SOME profitable article against good salary and prof. sharing. Address M Y 335, Tribune.

WANTED—MALE HELP.

Professions and Trades.

CARPENTERS — FOR GOVernment construction work at Camp Meade, near Baltimore, Md. Union scale paid; free transportation; best of boarding accommodation.
UNITED STATES
EMPLOYMENT SERVICE,
116 N. Dearborn-st.

CARSON PIRIE SCOTT & CO. require services of man to repair leather goods, bags, purses, etc.
Apply Ninth Floor—Retail.

CARSON PIRIE SCOTT & CO. require the services of experienced watchmakers.
Apply Ninth Floor—Retail.

CHAUFFEUR.

Colored. Ford sedan. Must furnish references and have license. SYMINGTON CHICAGO CORPORATION, 74th and Ashland.

CHAUFFEUR—EXP., FOR TWIN 6 PACKard, steady job, good pay; S. Side. Apply G. C. Strauss, 1027 W. Van Buren.

CHECKERS — MACHINE SHOP EXPERIence. Am. C. & Fdry. Co., 2503 S. Wood-st.

CIVIL ENGINEER, INSTRUMENTMAN, Rodman and Chainman, for government work, for work on valuation of railroads. Call and See LOUIS HOOD, Room 443 Sherman House, city or if unable to call before evening of Aug. 13 write to LOUIS HOOD, Hotel Custer, Galesburg, Ill.

CLEVELAND AUTOMATIC
screw machine operators.
H. G. SAAL CO.,
4410 Ravenswood-av.

COPY WRITER—EITHER SEX, WITH HUman interest appeal and imagination, to cooperate with live printing salesman. Address Y 578, Tribune.

COREMAKER—EXPERIENCED, ABLE TO take charge of coreroom; one with experience on plumbing goods preferred. Address Y M 359, Tribune.

COAT MAKER—APPLY TO BILHUBER, ROSE CO., 34 and 42 S. 5th-av.

CUTTERS

Experienced on leather goods.

Apply 6th floor,
111 S. Wells-st.
MORRIS, MANN & REILLY.

CYLINDER FEEDERS — KEHM, FIETSCH & MILLER CO., 430 W. Erie-st.

CYLINDER PRESSMEN AND FEEDERS—Guaranteed steady work for one year in town of thirty thousand. Phone Mr. Holmes, Randolph 2645, between 9 and 1 o'clock Monday.

DIE SETTERS
for toggle drawing presses.
McCORD & CO.,
847 W. 120th-st.

DIE SETTERS AND PUNCH press operators wanted.
H. G. SAAL CO.,
4410 Ravenswood-av.

DOOR PAINTER
on low grade stock storm doors. Shop work.
CHICAGO MILLWORK
SUPPLY CO.,
1404 W. 37th-st.

DRAFTSMEN — MECHANICAL, WITH SEVeral years' experience on design or layout work. Can use a few men capable of detailing from layouts. Electrical experience not necessary. Very attractive and permanent positions assured to men who qualify. In replying, give detailed statement of experience, approximate salary expected, and advise about what date you could report for work. address Chief Clerk, Engineering Department, Westinghouse Electric and Mfg. Co., East Pittsburgh, Pa.

DRAFTSMEN—ELECTRICAL DESIGNS ON generating and substation layouts. Permanent positions in essential industry.
Employment Bureau,
COMMONWEALTH EDISON CO.,
72 W. Adams-st.

DRAFTSMEN—SEVERAL MECHANICAL; for permanent positions; working conditions and prospects good.
Clyde Iron Works, Duluth, Minn.

DRAPERY HANGERS.

Two experienced men.
Apply Ninth Floor—Retail.
CARSON PIRIE SCOTT & CO.

DRILL PRESS, FILERS, TAPPERS—DAY OR night, year work. Am. C. & Fdry. Co., 2503 S. Wood-st., Emp. Dept.

DYER AND FANCY CLEANER—FOR A modern dye plant; good wages with steady employment to one that is competent. Address E P 12, Tribune.

ELECTRICAL ENGINEER APPRENTICES.

Men over 21 years of age, having some electrical or mechanical experience or education, are offered positions in an
ESSENTIAL INDUSTRY
with excellent opportunities to advance in electrical engineering and station operation; salary $80 per month to start as apprentices.

Employment Bureau,
COMMONWEALTH EDISON COMPANY.
72 W. Adams-st.

ELECTRICIAN.

Steady employment.
AMERICAN CAN CO.,
1834 Clybourn-av.,
Clay-st. Entrance.

ELECTRICAL HELPERS.

Men on railway motors. Prospects for advancement to higher grades of work good for the right men.
CHICAGO SURFACE LINES,
3901 West End-av.

ELECTRICIAN.

Experienced, for position in testing department of firm manufacturing electrical driven machinery; permanent position with advancement to conscientious and reliable worker. Address M L 486, Tribune.

ELECTRICIAN.

Electric sign work. Phone Haymarket 2919.

ELECTRICIAN AND SWITCHBOARD MAN—First class. UNIVERSAL BATTERY CO., 3410 S. La Salle-st.

ELECTRICIAN — SOME MINING EXPERIence preferred. R. 19, 154 W. Randolph-st.

ENGINEER—AS ASSISTANT in factory, Northwest Side. Day work. State wages expected. Address M S 454, Tribune.

ENGINEER — LICENSED, FOR LARGE heating plant; night watch; 12 hour shift; wages $80 per month. 3105 Calumet-av.

ETCHER

YOUNG MAN WITH SOME ETCHING EXPERIENCE.
DIETZGEN CO.,
956 FULLERTON-AV.

Experienced Lathe Hand.

1300 N. Kostner-av.

FOREMAN

For screw machines dept., operating Potter & Johnson's J. & L. hand screw and Gisholt's turret lathes; state age, salary, and reference. Address X 476, Tribune.

FOREMAN

For machine repair dept. large machine shop; must look after all machine maintenance; give age, reference, salary wanted. Address X 477, Tribune.

FOREMAN,
PATTERNMAKER.

Railway work; good pay; city; state experience. Address G D 559, Tribune.

FUR CUTTER
for our fur workroom.
Apply Ninth Floor—Retail.
CARSON PIRIE SCOTT & CO.

WANTED—MALE HELP.

Professions and Trades.

GARAGE FOREMAN.

Men, 30-35 years of age, for night position; require knowledge of automobile repairs and trouble finding; excellent opportunity for right man.
Employment Bureau,
COMMONWEALTH EDISON COMPANY.
72 W. Adams-st.

GORDON FEEDERS—COME ready to work.
EDISON ELECTRIC
APPLIANCE CO.,
5660 W. Taylor-st.

GORDON FEEDER.

Private plant. BENJ. ALLEN & CO., 10 S. Wabash.

GORDON FEEDERS — MALE OR FEMALE; very good pay. 2d floor, 737 Sherman-st.

GOVERNMENT WORK RELATING TO GASOLINE MOTORS. MECHANICS ONLY —Millwrights, electricians,

WANTED—MALE HELP.
Professions and Trades.

SHEET METAL HELPERS.
EDISON ELECTRIC APPLIANCE CO.,
5660 W. Taylor-st.

SIGN PAINTER.
Electric sign work. Phone Haymarket 2919.

STICKER HANDS AND SAWYER HANDS—Interior finish factory. Madison & Ibson Mfg. Co., 1812 W. Austin-av.

STEWARD - STOREKEEPER — EXPERIenced. Union Station Restaurant.

STRUCTURAL DETAILERS — SEVERAL for mill and office building work. Apply by letter giving age, experience, and salary expected. Richmond Structural Steel Company, Richmond, Va.

Structural Steel Helper
In plant doing government work. DUFFIN IRON CO., 4837 S. Kedzie.

STRUCTURAL STEEL WORKERS, RIVETers, markers, and assemblers. 1526 W. 22d-st.

TESTING ENGINEERS.
For testing work on electrical apparatus in stations and substations. Men wanted with engineering training or who have had considerable operating experience.
Employment Bureau,
COMMONWEALTH EDISON COMPANY,
72 W. Adams-st.

THE FAIR
Requires the services of several good
AUTO MECHANICS.
Apply Supt.'s office, 8th floor.

TELEPHONE LINEMAN—FOR REPAIR work on farmer lines running out of Rockford. WINNEBAGO COUNTY TELEPHONE CO., Trust Bldg., Rockford, Ill.

TIRE FINISHERS,
Experienced; piecework; $6 to $10 a day. EDMAN TIRE CO., La Salle and 27th-sts.

TOOL AND DIE MAKERS—
Experienced only.
EDISON ELECTRIC APPLIANCE CO.,
5660 W. Taylor-st.

VULCANIZER — MUST BE HIGH GRADE man and understand band retreading and Silvertown cord repairing. Wire Muller Tire & Rub. Co., Tulsa, Okla.

TOOL AND DIE MAKERS — 1st class, experienced. Also 1st class machinist, experienced on tool and die work. VESTA ACCUMULATOR CO., 2100 Indiana-av.

TOOL MAKERS, MACHINISTS, AND LATHE Hands—At once, first class, good pay, clean shop and good working conditions; men working on government contracts need not apply. Service Machine Corp., 1770 Berteau-av.

TOOL ROOM FOREMAN—TO TAKE CHGE. of tool room in machine manufacturing plant, manufacturing tractors, engines, and munitions. Give age, references and salary expected. Address Y 423, Tribune.

TOOL AND DIE MAKER — EXPD. MAN; best working cond. R. 19, 154 W. Randolph.

WANTED.
MACHINISTS,
TOOLMAKERS,
ENGINE LATHE HANDS,
MILLING MACHINE HANDS,
MACHINE TOOL ASSEMBLERS,
FOR MUNITION WORK.
ERIE, PA.
WILL SHIP
TUESDAY
AND
FRIDAY.
FEDERAL-STATE
EMPLOYMENT BUREAU,
116 N. DEARBORN-ST.

WANTED—FOR THE PANAMA CANAL:
Boilermakers [marine].
Clerks, male, with business office experience.
Clerk-Typewriters, male.
Coppersmiths [marine].
Dairyman [superintendent].
Draftsman [electrical].
Draftsman [hull repair].
Machinists [marine].
Nurses [female].
Operator [wireless].
Plasterers.
Shipfitters.
Ship Joiners.
Shipwrights.
Soapmaker [foreman].
Signal Maintainer [railroad].
Vulcanizer.
Wireman [marine].
Commissary Assistant, experienced in stores handling meat, fruit, vegetables and groceries.
Electrician, experienced installing power and A. C. and D. C. motors.
Policemen: must hold "excellent" discharge from army or navy or have previous police experience. Height 5 feet 8 inches, weight 140 pounds stripped.
Only thoroughly experienced men can be used. Helpers not wanted. Persons seeking positions not listed above need not apply. Must be American citizens [final papers], under 50 years of age, in good health. Free steamship transportation furnished from New York, wages beginning date of sailing. Write "Chief of Office, The Panama Canal, Washington, D. C."

WANTED,
Hammersmiths, roughers, helpers, and heaters. Highest wages.
Also beginners; high wages paid while learning.
100 per cent government work. Do your bit and apply Employment Dept., THE POLLAK STEEL COMPANY, 96th-st. and Baltimore-av., South Chicago, Ill.; 112th and Torrence-av. street cars.

WANTED—MALE HELP.
Professions and Trades.

WANTED.
Monitor hands on brass; steady work for good men.
Apply in person, MR. HENRY GIBBS,
W. D. ALLEN MFG. CO.,
2324 S. Western-av.

WANTED—A MAN WHO UNderstands vulcanizing rubber boots, etc. Address M Y 420, Tribune.

WANTED — AUTOMOBILE mechanic. Apply 2300 South Park-av.

WANTED—STONEMAN FOR UNION PRTG. office. Reply and state salary expected. Address M S 360, Tribune.

WATCHMAKER
For repair work. MR. SULLIVAN, 5th floor, 565 W. Washington-blvd.

WATCHMAKER—PERMANENT POSITION. See Mr. Miller, 201 S. State-st.

WRINGER MEN—2.
Steady positions; good pay. Y. M. C. A. Laundry, 822 S. Wabash-av., 19th floor.

YOUNG MEN — EXPERIenced in operating machines for manufacturing sheet metal goods. AMERICAN CAN CO., 1834 Clybourn-av., Clay-st. entrance.

YOUNG MAN — AUTOMOBILE BATTERY mfrs. want young man interested to learn the trade and to operate service and repair station. Only guaranteed men need apply. Address M M 399, Tribune.

Pharmacists.

DRUG CLERK.
I. C. BRADLEY & CO., Chicago Heights, Ill.

Salesmen, Solicitors, Etc.

ARE YOU SATISFIED WITH YOUR PRESent income? There is an excellent opportunity awaiting a limited number of energetic salesmen by an old line life insurance company, having unequaled dividends to policy holders; low premium rates and a splendid record of more than thirty years. All communications confidential. If interested address E O 10, Tribune.

ACCIDENT AND HEALTH SALESMEN—Whole, part time; Ill., Ind., Mich., Minn., Wis.; establish paying agencies; good com. General Accident Co., 1811 Insurance Exch.

CITY SALESMAN—FOR LOOP AND MFG. district, in wholesale wrapping paper and cordage. Address S 289, Tribune.

DRIVER — SOLICITOR FOR PRIVATE trade in a cleaning factory; the best opportunity in town for making money to the right man; married; must have license and references. Michigan Cleaners, 3511 S. Halsted.

DRUG SALESMAN.
A Chicago pharmaceutical house selling to physicians only wants a high class salesman who has sold pharmaceuticals to Kansas physicians. Address M N 178, Tribune.

I WILL INTERVIEW 6 REAL SALESMEN who can make good in an organization where ordinary results mean $60 to $300 weekly; must be men of earnestness, force, and character; immediate income and quick advancement for good men. Call after 9:30 a. m. 811 Harris Trust Bldg.

JUNIOR SALESMAN.
We want a willing young man, 18 to 23 years, honest, energetic, and resourceful, to begin as junior salesman, selling the consumer, in connection with extensive educational campaign, to bring the consumer in closer touch with our products; experience is not necessary. The man we want can in a reasonable period develop sufficiently to become one of our general salesmen; permanent position, with salary and traveling expenses; must be single, and willing to travel. See MR. S. W. McKAY at 9 a. m. Tuesday, Aug. 20. THE N. K. FAIRBANK CO., 225 W. 18th-st.

MEN—ITALIAN SPEAKING, aged 25 to 40, for steady, attractive business proposition in Chicago. Good income, payable weekly. Experience unnecessary. Free training given. Call Room 215, 140 S. Dearborn.

POLISH SPEAKING.
Will show you how to make a good income. S. E. GOLD, 1434 Otis Bldg., bet. 9 and 12 a. m.

PORTRAIT SALESMAN — ORDER $2.95; com. $2; money every night. 22 Quincy-st., R. 704.

SALESMEN—OPPORTUNITY FOR AMBItious men, part time, to start with if you cannot put in your full time; no previous exp. necessary and our personal co-operation and free training assure you of success; $35 or more weekly, increasing according to the time you can devote to this work. We have immediate opening for several men of Swedish, Norwegian, Polish, Bohemian, Italian or Greek nationality. Call Room 840 First National Bank Bldg. Office open evenings until 8:30 o'clock. Ask for Mr. E. L. Swenson.

SALESMEN—PART TIME—
I can show you how to make $20 to $25 per week by using your spare time, also learn a permanent business. Must be 25 years of age and well acquainted in the city. Present conditions have forced us to use part time men. Those who can speak a foreign language preferred. Room 846 First National Bank Bldg. Open until 8 p. m. H. W. ELMORE, Mgr.

SALESMEN—8 TO 10 HIGH GRADE; POsition open at once; salary and commission; if you have the "pep" you can make from $50 to $100 per week. WILLIAM D. MURDOCK & CO., 17 N. La Salle-st.

SALESMAN—MR. SALESMAN, WE HAVE A permanent position for a man of forceful personality and ability to sell the best proposition you ever saw. If you are a live wire and can convince us of your integrity we can enable you to earn from $100 to $300 per week. Call after 9:30 a. m. 517 Lumber Exchange Bldg.

SALESMEN—NEAT, EDUCATED, 25 TO 40 years old; experience unnecessary; our demonstrator will show you by personal selling how to earn $7 to $10 daily; wartime premium offer. Call 9 and 3. Room 634 Webster Building.

SALESMAN — EXPERIENCED ON BANK, store, and office fixtures; must be good estimator, also able to make designs; good opportunity; give full particulars. Address Y 499, Tribune.

SALESMEN—SIX HUSTLING SOLICITORS who want to work for Ind., Mich., Ia., and city. Live ones easily make $75 wk. in city and $150 wk. on road. Commission only. A. J. MORGAN, 1090 Old Colony Bldg.

SALESMAN—FOR LIVE SPECIALTY IN Mich., Ind., and Ill.; commission only; no advance. Call mornings between 10 and 12. 549 W. Washington, Room 514. Cambridge Manufacturing Co.

SALESMEN — LIBERAL AGENCY CONtracts; accident and health policies; new features. MERCHANTS' LIFE AND CASUALTY CO., 959, 29 S. La Salle-st.

SALESMAN—GOOD, CAN FORM FINE CONnection with New York Life at this time. SEE THEO. WEIL, R. 533, INSURANCE EXCHANGE BLDG.

SALESMAN—$50 PER WEEK FOR GOOD man accustomed to selling stock or canvassing on high grade proposition. Call Monday, between 11-1, Room 511 Hearst Bldg.

SALESMAN—HAVING HAD EXPERIENCE selling hotels, restaurants, and clubs in loop. 68 E. South Water.

SALESMAN — PART TIME; PROFITABLE commission basis; must be over 30. Address M F 519, Tribune.

SALESMEN—HIGH CLASS SPECIALTY; A nat. war necessity; steady; contract; city and country. Address M Y 404, Tribune.

SALESMEN—PRODUCERS, FOR CHICAGO and every county, to handle auto insurance; full or part time. I. S. A., 123 W. Madison.

SALESMEN—OPENING FOR LIVE SALESman with old financial house; big earnings; excellent future. Address K L 367, Tribune.

SALESMAN — ADVERTISING, LIVE MAN, est. trade, a salesman and not an order taker wanted. Mr. Moore, 104 W. Monroe-st.

SALESMEN—SELL NEW IDEA SANITARY brushes and make money; over 100 kinds. Mills and Mills, 802 Fisher Bldg., Chicago.

SALESMEN — COUPON; A1 PROPOSITION; pay every night. Northland Studios, Majestic Theater Bldg.

SEAMEN—
U. S. Shipping Board Free Navigation School at Chicago trains seamen for officers' berths in new merchant marine. Short cut to bridge. Two years' sea experience or equivalent needed. Native or naturalized citizens only. Course six weeks. Day class just started. Evening class starts Aug. 19. APPLY OLIVER J. LEE, Room 1640, 72 W. Adams-st., Chicago.

SOLICITORS—SIX ORDERS PER DAY PAYS $30 per week; quick selling monthly payment magazine clubs; permanent employment; experience unnecessary. Room 544, 127 N. Dearborn-st.

WANTED—MALE HELP.
Salesmen, Solicitors, Etc.

SPECIALTY SALESMEN FOR physicians and hospitals. Commission. Phone Harrison 9120. Ask for Mr. Badger.

WANTED—CITY SALESMEN on new proposition. Will demonstrate earnings $50 to $75 weekly. Selling experience will be helpful to you, but not essential. See MR. LINN, 9-10 a. m. only, Rm. 1122, 608 So. Dearborn.

Miscellaneous.

MEN.
Packers,
Truckers,
Order fillers,
Warehouse
and
Shipping Room Help.
No experience necessary.
Employment office open all day.
BUTLER BROTHERS,
Randolph-st. Bridge.

MEN—FOR OUR SPONGING dept.; only married men who seek a permanent position, where good work is rewarded by good pay; men who seek a future and are willing to work for their own advancement.
B. KUPPENHEIMER & CO.,
415 S. Franklin.

YOUNG MEN,
18 to 20 years of age, as inspectors. Also to work in check room; good wages. Apply at once, Superintendents' office, 9th floor.
MARSHALL FIELD & CO.,
Retail Store.

CARSON PIRIE SCOTT & CO.
require the services of several experienced
FLOORMEN.
Apply Ninth Floor—Retail.
CARSON PIRIE SCOTT & CO.

LABORERS FOR HANDLING roll paper; permanent job. Apply Receiving Clerk, Tribune.

JANITOR — FOR STATE-ST. dry goods house.
CHAS. A. STEVENS & BROS.,
State-st. north of Madison.

ELEVATOR MEN
above draft age.
Apply Ninth Floor—Retail.
CARSON PIRIE SCOTT & CO.

MAN—MUST BE OVER 31 years, to take charge of our shipping trade; steady work and good wages. Address M E 590, Tribune.

MEN—ANY AGE, WHO ARE WILLING TO come into our organization and begin at the bottom to learn our business and be advanced according to merit, will be offered twelve hundred per year to start and a permanent position with an unlimited future; some traveling; no selling to do; must have clean records. Give age, education, and experience. Address M N 553, Tribune.

10 YOUNG MEN,
19 to 21. Must have had the equivalent of at least 2 yrs.' high school. $70 to $90 start and a real chance to break into sales work. Permanent employment. MR. SMITH, 9 to 11 Monday, Room 302, 333 S. Dearborn.

MILLINERY CALLERS—MEN; WITH SHIPPING DEPARTMENT EXPERIENCE PREFERRED. GOOD OPPORTUNITY; STEADY EMPLOYMENT; GOOD STARTING SALARY. APPLY W. H. HAUN, CHICAGO MERCANTILE CO., N. W. COR. MICHIGAN AND SO. WATER.

ORDER PICKERS—THREE, EXPERIENCED, on rubbers or shoes; only those who can produce and who are looking for permanent work need apply. Converse Rubber Shoe Company, 618 W. Jackson-blvd.

MAN—HIGH CLASS, TO HANDLE LAUNdry route, for exclusive South Side laundry; salary, $25-$35 per week; must be exempt from draft; give age, experience, and references. Address M K 238, Tribune.

MAN—MIDDLE AGED, FAMILIAR WITH city streets, to drive laundry wagon; position permanent for sober, industrious man. Address M A 595, Tribune.

MEN—10, FOR GENERAL WAREHOUSE work. Come ready for work, 7 a. m. Monday. Corn Products Refining Co., 213 E. Illinois-st. MR. WEBER, alley entrance.

MAN—LOCKER ROOM, EXPERIENCED; AT once; wages $40.00, room and board. Fare paid. Address P. O. Box 953, Cedar Rapids, Iowa.

Man for Storeroom Work.
Apply MR. DAVIS, Hotel Sherman, Clark and Randolph.

MAN—ELDERLY, FOR POSITION AS night clerk; $30, r. and b. Jackson Park Hotel, 1539 E. 63d.

PORTER—FOR LADIES' APPAREL SHOP. Good salary, references required. Lewis Smart Shop, 82 E. Madison-st.

PACKERS—EXPERIENCED MEN FOR freight and express shipments. ANSCO CO., 325 W. Jackson-blvd.

YOUNG MEN AND BOYS—GOOD CHANCE for promotion; steady work; 48 hour wk. GOES LITHOGRAPHING CO., 42 W. 61st-st.

SHIP TRACERS—
Good salary, permanent. BERNHARD'S, Madison and Union.

MEN—AT ONCE; SEVERAL NEAT APpearing, not over 22; $15 to $35 per week. Call forenoon, 616 Steinway Hall Bldg.

NEWS AGENTS—TO RUN ON PASSENGER trains. Van Noy Interstate Co., 120 E. 12th-st.

DOOR MAN—COLORED, YOUNG. Woman's Athletic Club, 606 S. Michigan-av.

MAN—ALL AROUND, WHO KNOWS HOW to handle furniture. Kenwood 545.

HOUSEMAN—ALSO ELEVATOR MAN. Apply 426 E. 51st-st.

JAPANESE—FOR GENERAL WORK. Evanston 6464.

MAN—TO WORK AROUND FACTORY. 626 W. Jackson-blvd., 7th floor.

MAN — NO SELLING; EXPERIENCE not necessary. Suite 908, 5 N. La Salle-st.

PORTER—BAR; WHITE OR COLORED; 60; experienced. 25 Quincy-st.

DOORMAN—
LANE COURT THEATER, 322 Center-st.

WAITER—GOOD POSITION. DAVID J. BROWN, 2003 W. Division-st.

BUILDING LABOR—EXPERIENCED. 1120 W. 35th-st.

TEAMSTER—UNION; ON STORE FIXtures. 818 S. Clinton.

MEN—TO WRECK AUTOMOBILES. APPLY 1702 Wabash-av.

WANTED—MALE HELP.
Miscellaneous.

MEN AND BOYS.
MEN
FOR
TRUCKING,
PACKING
WAREHOUSE
STOCK
AND OTHER WORK.
NO EXPERIENCE REQUIRED.
AND
BOYS
FOR
ORDER FILLERS,
MESSENGERS,
STOCK,
AND OTHER POSITIONS IN OUR MERCHANDISE DEPTS.
Good starting salaries. Splendid opportunities for advancement.
SEARS, ROEBUCK & CO.,
Homan-av. & Arthington-st.

MEN.
We can place several active men not over 55 years of age in our stockrooms, packing rooms, and warehouses. This work is not heavy.
BUTLER BROTHERS,
Randolph-st. Bridge.

YOUNG MEN,
17-20 Years.
Filling orders in our merchandise departments; exceptional opportunity to learn merchandise.
BUTLER BROTHERS,
Randolph-st. Bridge.

YOUNG OR MIDDLE AGED man with experience as order filler; also to make himself generally useful in wholesale sweater mill; steady position with good pay.
UNIQUE KNITTING MILLS,
419 S. Wells-st.

MIDDLE AGED MEN TO TRY ON COATS.
We can use 2 middle aged men of erect figure and 36 to 38 inch chest measure to try on coats in one of our West Side shops.
HART SCHAFFNER & MARX
24 S. FRANKLIN.

MAN—25-40, WHO HAS HAD ABSOLUTELY NO SELLING EXPERIENCE, BUT WHO IN HIS PRESENT WORK IS EARNING $100 A MONTH OR MORE, TO GO TO WORK AT ONCE IN A PERMANENT BUSINESS WHERE HE CAN LEARN TO BE A HIGH CLASS SALESMAN. PHONE E. M. LAW, HARRISON 3854, AFTER 10 A. M.

FREIGHT HANDLERS AND general warehousemen; no experience necessary. Best wages and best working conditions. Apply Great Atlantic & Pacific Tea Co., 445 West 39th-st. MR. DIMOND.

EXTENDERS—MUST BE RAPID AND ACCURATE AT FIGURES; PREFER ONE WITH WHOLESALE MILLINERY EXPERIENCE; PERMANENT POSITION. APPLY W. H. HAUN, CHICAGO MERCANTILE CO., N. W. COR. OF MICH. AND SO. WATER.

ORDER PICKERS—WE HAVE AN UNUSUally attractive opening for two experienced order pickers; those who have had rubber or shoe experience preferred, but will teach men of right caliber; good hours; pleasant surroundings, and salary based on how much you produce. Write fully, stating previous employment, references, and salary expected. All replies strictly confidential. Address Y M 417, Tribune.

LABORERS.
STEADY WORK.
AMERICAN INSULATED WIRE AND CABLE CO.,
2025 SO. MORGAN.

JANITOR
To assist in general office work; must be neat; previous experience not necessary. Apply 623 S. Wabash-av.

MEN—TO LOAD BEEF IN wholesale meat market.
LOUIS PFAELZER & SONS,
3927 S. Halsted.

LABORERS.
Strong and active, for factory work. Must be able to speak English. Steady job. Chicago Pump Co., 906 W. Lake-st.

WANTED—A MAN WHO UNDERSTANDS organizing lodges or local societies; good man can make $50 per week. Call Monday between 11-1 p. m., Room 511 Hearst Bldg.

PACKERS—EXPERIENCED, FOR GLASSware and scientific instruments; must also be able to mark. Apply Central Scientific Co., 460 E. Ohio-st.

MEN—TO WORK IN SCRAP YARD; STEADY work. PRICE IRON & STEEL CO. Apply either 48th-av. and 67th-st. or 851 Peoples Gas Bldg.

MAN—HARD WORKING, HONEST, EFFIcient, to act as janitor and manager of 21 apt. bldg. on West Side; good salary and bonus on rentals. Apply WILLIAM J. LIEDERMAN, 1859 Milwaukee-av.

MAN—TO INSPECT AND VERIFY INSTALlation of gas lights; must be well acquainted with city; straight salary. Call before 10 a. m., Welsbach Co., 633 Washington-blvd.

COLORED PORTER.
in wholesale house. 508 S. Franklin, 3d floor.

Porters—2; Good Pay.
For theater. Call Monday a. m., American Theater, Ashland-blvd. and Madison.

TEACHER OF BOOKKEEPING AND ALLIED subjects in Chicago Bus. College; state age, education, salary, phone, refs. and full particulars. Address X T 76, Tribune.

MAN—FAMILIAR WITH MARKING RUGS and carpets. SHAMPAY BROS., Kenwood 228.

HOUSEMAN — GENERAL. 4430 Sheridan-rd. TODD.

Employment Agencies.

Y. M. C. A.
GOOD AND BETTER POSITIONS
Executive, Sales, Technical, Clerical Men. Suite 301, Central Dept., 19 S. La Salle-st. Open daily. Wednesday evening, 5-8.

EMPLOYMENT COUNSEL FOR TECHNICAL and Commercial Men.
HONES-SHEPHERD SERVICE,
Suite 451 Railway Exch. Bldg.
Harrison 9596.

HIGH GRADE MEN FOR HIGH GRADE POsitions. Call today. Terms reasonable. Merchants' Cler. Exch., 903, 133 W. Wash.-st.

HIGH GRADE MEN WANTED—
V. G. TRUEBLOOD & CO.,
19 S. LA SALLE-ST., RM. 515.

WANTED—MALE HELP.
Employment Agencies.

YOU WANT TO DO TWO THINGS MONDAY MORNING
BUY WAR SAVING STAMPS AND SEE US.

WE HAVE PUT OURSELVES IN THE OTHER MAN'S PLACE—One of the big reasons for our success. We appreciate that when you come to us for a position you want something GOOD and you want it in the least possible time and the least inconvenience to yourself. Our service eliminates all the embarrassing, tiresome, and disagreeable moments in looking for a position. We can place you at once in a position that you are fit for, with the kind of concern that will recognize merit. The men we have placed repeatedly say

IT PAYS TO PAY FOR A REAL POSITION AT THE CONSOLIDATED.

THE LEAST YOU CAN DO IS COME IN AND SEE US. WE ARE AT YOUR SERVICE.

Listing below just a few of the 500 POSITIONS NOW OPEN.

Bookkeepers and Accountants
BOOKKEEPER, loop ... $150
OFFICE MGR., ACCT. ... $175
ACCOUNTANTS, out of town ... $200
BOOKKEEPER, R. R. ... $115-$130
LEDGERMAN, S. S. ... $90-$100
BOOKKEEPER, ins. ... $100-$125

CLERKS, CLERKS. CLERKS.
CLERK, exc. opp. ... $110
CORRESPONDENT, adjusting ... $100
R. R. CLERK, acctg. ... $100
CLERK, knldg. bkpg. ... $90-$100
CLERK, Sales dept. ... $75-$85
PURCHASING DEPT. CLERK ... $85-90
GENERAL MAN., small office ... $80-$85
$85-$100

We simply cannot get enough young men to fill the many calls for junior clerks, office and errand boys.

Sales and Sales Executives.
SALESMAN, groc. spec. ... $125-$200
BRANCH MGR., St. Louis terr. ... $200-$310
DIVISION MGR., exc. terr. ... $500-$1,000
JUNIOR SALESMAN, loc. outside. $75 & com.

NO CHARGE UNLESS YOU ACCEPT POSITION. ALL POSITIONS GUARANTEED.
CONSOLIDATED AGENCIES,
500 Westminster Bldg., 110 S. Dearborn-st.

POSITIONS OPEN AT THE "A. R. B."
Engineer, experienced sewer work, $3,000-$3,600.
Mechanical Draftsman and Engineer, Kentucky, $2,000-$2,400.
Grain Superintendent, $200.
Rate Man, commercial firm, $125.
Jr. Accountant, $115-$125.
2 Cost Clerks, $120-$130.
Freight Claim Man, commercial firm, $130.
Shipping Clerk, $25.
Railroad Man, experienced graphic charts, $125.
Timekeeper and Cost Man, $110-$120.
Railroad Claim Investigator, $115 up.
Bookkeeper and Cashier, legal training, $125-$150.
6 A1 Bookkeeping Positions, $100-$125.
5 Ledger Clerks and Asst. Bookkeepers, $18-$25.
25 Genl. Office Clerks, $12-$25.
Railroad Stenographer, $120-$125.
6 Stenographers and Typists, $80-$100.
4 Stock and Assistant Shipping Clerks, $15-$20.
30 Jr. Clerks and Office Boys, $30-$55.
REGISTRATION FREE.
American Railway Bureau,
[Chicago's Greatest Employment Bureau],
1131 Lumber Exch. Bldg., 11 S. La Salle-st.
Randolph 1049.

HIGH GRADE OFFICE POSITIONS.
We offer you a high grade confidential service. We have never had so many excellent positions open. Remember, it costs you nothing unless we secure a satisfactotry position for you. Don't fail to avail yourself of these excellent openings.
Accountants and Office Mgrs. ... $2,100 up
Traveling Auditors ... $1,800
Correspondents ... $25 to $30
Bookkeepers ... 20 to 30
General Office Clerks ... 18 to 25
Statisticians ... 90 to 110
Junior Clerks ... 14 to 18
Shipping Clerks ... 20 to 22
Stenographers ... 75 to 125
And many other openings coming in every day.
Don't fail to see us Monday.
No registration fee.
GLADER AGENCY,
Room 314 Woman's Temple Bldg.,
108 S. La Salle-st. Franklin 1914.

YOUR POSITION GUARANTEED STEADY.
MANY GOOD OPENINGS.

Cook and wife	$110	Bookkeepers	$20-25
Chefs	$25-30	Asst. bookk'rs	$18-21
S. O. cooks, 6 da.	$20	Ledger clerks	$19-22
Fry cook	$85 R. B.	Timekeepers	$19-25
Col. cooks	$20-25	Rec. clerks	$17-20
Learn cook's	$14-16	Steno's	$20-25
Storeroom	$60 B.	Collectors	$18-20
Hotel waiter	$30	Ship'g clerks	$19-22
Checker	$75 B.	Stock clerks	$18-23
Night cash.	$50 R. B.	Order fillers	$17-19
Coffee man	$50 R. B.	Watchman	$18-21
Bus boys	$10-14	Elev. men	$15-18
Houseman	$60 R. B.	Janitors	$18-21
Bell boy	$35-55	Lathe mach.	60c-65c
Laundry man	$60 B.	Punch press	40c-45c
Night clk.	$40 R. B.	Drill press	40c-45c
Col. auto wash's	$25	Learn trades	$15-18
Garage hlpr	$20-22	Millwrights	55c-60c
Chauffeur	$18-26	Carpenters	60c-75c
Bartender	$20-25	Firemen	45c-50c

LA SALLE AGENCY, 166 N. La Salle-st.

SUPERIOR SERVICE.
PERFECT SATISFACTION.
GENUINE COURTESY.
The above combination make it easy to secure a good position.
See us today and we will place you.
COMMERCIAL AGENCY,
1126 Consumers Bldg.,
220 S. State-st. Harr. 2278.

ENGINEER, NO-LIC. COUNTRY, $75, R. & B.; Gas Engr., $150; Eng., $25, B.; Fireman, 55c; Coal Passer, 45c; Weigher, coal yd., $75; Chef, $20; Housemen, $50, R. & B.; Bell Boys, $55, B.; Elevator Boys, $60; Drill Press, 40c; Punch Press, 40c; Lathe, 65c; and other good positions in machine shops. MORRELL AGENCY, 160 W. RANDOLPH-ST.

LUNCHROOM MANAGER, $200; CHEF, $100; Clerks, $75 and $85; Head Waiter, $150; Man and Wife, Cooks, $125; Butcher, $90; Cold Meat Man, $75 and $80; Pie Cook, $90; Roast Cook, $80 and $90; Night Chef, $90; Pastry and Baker, $80. Chicago Hotel Employment Agency, 333 S. Dearborn.

REGISTER FREE.
POSITIONS OPEN BKPRS., LEDGER, R. R. CLERKS, OFF. MEN AND BOYS.
SANGER, 17 N. La Salle-st.

GOOD TECHNICAL, SEMI TECHNICAL and Commercial men. 300 or more. H. H. HARRISON & CO., 19 S. La Salle-st. Room 807.

TRADE SCHOOLS.

Be An Airplane Engineer.
6 to 8 weeks of theory and practical work in actual airplane factory fits you to
HELP WIN THE WAR
In the service or at home. Our graduates earn big money. No previous experience necessary. Day and eve. classes. Write or call for special offer.
BUD MORRISS AIRPLANE SCHOOL,
3505 Lincoln-av. Lake View 4385.

BIG DEMAND FOR TRAINED MEN OVERhauling, repairing, driving, electric starters, etc. Day and evening classes. Tuition, $25 to $85. Time payments accepted. Positions secured for competent graduates. Write or call for free booklet. GREER COLLEGE OF MOTORING, 1515 Wabash-av. Phone Calumet 2657.

SALESMEN—INEXPERIENCED OR EXPErienced; city or traveling; free employment service for members. Write or call for full particulars. Natl. Salesmen's Tr. Assn., Room 441 Monadnock Bldg.

MEN — LEARN AVIATION MOTOR MEchanics or airplane bldg.; day or even. Earn big money; govt., factory, or flying field. MOLER AVIATION SCHOOL, 105 S. Wells.

LEARN BEST TRADES—ELECTRICITY, Plumbing, Bricklaying, Drafting, Motion Picture Operating. Day and Evening. Call or write Coyne Eng. School, 49 E. Illinois-st.

WANTED—FEMALE HELP.
Saleswomen, Solicitors, Etc.

LADIES—YOUNG, FOR PLEASANT OUTdoor work; Polish or Bohemian speaking preferred. Apply Rm. 215, 117 N. Dearborn.

SALESWOMEN AND SOLICITORS — CALL on selected dealers, $30 wk. up. 324, 59 E. Van Buren, 6 to 7 p. m.

WOMAN—TRAVELING POSITION; ESTABlished firm; training in salesmanship free; $2,000 to $5,000 yearly. R. R. fare paid. Accepted applicant financed. Good address and industry required. See the Sales Manager, 1203 Mallers Bldg.

WOMAN—CLEVER, ACCUSTOMED TO selling stock or canvassing for books. Call Monday between 1-3 p. m., Room 511 Hearst Bldg.

Agents.

MAKE $10 A DAY SELLING BEAUTIFUL honor roll in colors; space for picture; sweethearts and mothers will buy on sight. R. 304, 74 W. Washington-st. HEWES.

Stores and Offices.

ASSISTANT BOOKKEEPER AND STENOGrapher—For small office; state qualifications, salary expected, etc. Address M S 331, Tribune.

BILLING MACHINE OPERATOR—REMINGton; competent; and assistant bookkeeper. State age, experience, salary desired. Address Y 406, Tribune.

BOOKKEEPER — LADY; EXPERIENCED double entry; small office. Address Y 420, Tribune.

WANTED—FEMALE HELP.
Stores and Offices.

A FEW YOUNG WOMEN TO ESTABLISH TELEPHONE CONNECTIONS FROM CHICAGO TO DISTANT POINTS SUCH AS SAN FRANCISCO, WASHINGTON, NEW YORK, PITTSBURGH, AND CLEVELAND.
No previous experience is required.
Good opportunity for advancement.
Lunches served free of charge.
The work is interesting and the surroundings are congenial.
Applicants must be 17 years of age, and those under 23 are preferred.
APPLY TO MISS WESTBY,
R. 54, 111 N. FRANKLIN-ST.

BOOKKEEPER AND LEDGER CLERKS.
Young woman capable of handling large number of accounts; prefer wholesale experience.
BUTLER BROTHERS,
Randolph-st. Bridge.

BOOKKEEPERS—LADY, SOUTH SIDE FIRM, permanent position, pleasant surroundings. Apply 1621 First Natl. Bank Bldg., 11:30 to 4:30 today.

BOOKKEEPER—EXPERIENCED; AT ONCE; salary $20 to $25; only experienced bookkeeper need apply. 902 W. Randolph. Monroe 1975.

BOOKKEEPER—SMALL SET; WITH SOME knowledge of typewriting. Salary $18 week. Apply Detective Publishing Company, 1029 S. Wabash-av.

BOOKKEEPER — THOROUGHLY EXPERIenced on complete set; permanent position. 5000 S. Kedzie.

BOOKKEEPER ASSISTANT—GOOD FIGURer; permanent position; good pay for right girl. Address M Y 202, Tribune.

BOOKKEEPER—DOUBLE ENTRY. MUST be able to take trial balance, reference preferred. Address M K 109, Tribune.

BOOKKEEPER—AND STENO., N. S. PARty preferred. KLEIN FILTER & MFG. CO., 1227 School-st.

CASHIER—FOR CREDIT DEPARTMENT BY State-st. store. Apply in own handwriting giving full particulars; position permanent with opportunity to advance. Address P 576, Tribune.

CASHIER—EXPERIENCED; MUST FURnish good references. M. & R. Shirt Co., 51 W. Van Buren.

CLERICAL POSITIONS
In our offices. We have positions for experienced and inexperienced young women, 18 to 25 years of age.
BUTLER BROTHERS,
Randolph-st. Bridge.

CLERKS.
GIRLS FOR OFFICE WORK.
Preference given to those having high school or business training.
Western Electric Co., Inc.,
48TH-AV. AND 24TH-ST.

CLERKS
Experienced in general office work with knowledge of bookkeeping, to assist on stock records. Apply 623 S. Wabash-av., 2d floor.

CLERKS—EXPERIENCED, WHERE SPEED and accuracy at figures are essential. Apply Monday before noon at our general offices, 836 Michigan-av.
CRANE CO.

CLERK — LADY, IN GROCERY. POPP'S Grocery, 5358 Broadway. Phone Edgewater 3500.

COMPTOMETER AND BURROUGHS OPERators—Special work, Sept. 11. 50c hour. Chicago Calculating Co., 337 W. Madison-sts.

DICTAPHONE OPERATORS.
FILING CLERKS.
GENERAL OFFICE CLERKS.
STENOGRAPHERS.
TYPISTS.
High class, with good education; good salary, pleasant and congenial working conditions; quiet and cheerful surroundings; 8 hrs.' work, 8:30 a. m.-5 p. m.; closed on all holidays and 1 o'clock Saturday; excellent opportunities for advancement; handy to L and surface lines. MR. EDWARDS, 4046 S. Michigan.

DICTAPHONE OPERTAORS.
SEVERAL, IN LARGE MERCANTILE HOUSE. WE PAY $12 TO $15 PER WEEK, ACCORDING TO ABILITY. PERMANENT POSITION WITH EXCELLENT CHANCES FOR ADVANCEMENT. APPLY FROM 1 TO 5 P. M., ROOM 1514 UNITY BLDG., 127 N. DEARBORN-ST.

DICTAPHONE OPERATORS
—Experienced, on Southwest Side; permanent. Hours, 8:30 to 5; 1 o'clock on Saturday; good salary. Address M L 487, Tribune.

DICTAPHONE OPERATOR—
Must be experienced, rapid, and accurate. 11:30 Saturdays all year. Address M K 502, Tribune.

DICTAPHONE OPERATOR—APPLY TUESDAY MORNING, AUG. 20, MR. WILSON, WESTERN ELECTRIC CO., INC., 500 S. CLINTON.

DICTAPHONE OPERATOR—GOOD POSItion and opportunity; give age, experience, salary expected. Address X 546, Tribune.

ELLIOTT FISHER OPERATOR.
Experienced, quick and accurate; neat appearing. Apply 623 S. Wabash-av., 2d floor.

EXPERIENCED CORSET SALESWOMEN.
CHAS. A. STEVENS & BROS.,
State-st., north of Madison.

WANTED—FEMALE HELP.
Stores and Offices.

EXPERIENCED TYPISTS—Guaranteed weekly salary and bonus. Kier Letter Co., 338 S. Clark-st., R. 1079.

GIRLS—OVER 16 YEARS OF AGE, WITH grammar school educations, to learn to operate the adressograph and graphotype, and miscellaneous work; no experience necessary; we teach you how and pay good wages; exceptional opportunities for advancement. Addressograph Co., 901 W. Van Buren-st.

GIRL—UNDER 18, FOR OFFICE WORK; some high school education; good writer; good opportunity for bright, hustling girl, Protestant. Address M S 335, Tribune.

GIRLS—16 YRS. AND OVER, for inspecting merchandise; steady employment with excellent chance for advancement; experience not necessary.
CHAS. A. STEVENS & BROS.,
State-st., north of Madison.

GIRLS—FOR GENERAL OFFICE WORK; PERMANENT POSITIONS TO RIGHT PARTIES. APPLY 226 S. WELLS-ST.

GIRLS.
Office Girls, 15 to 18. File Clerk, 17 to 19. Junior Clerk, 17 to 19.
HART SCHAFFNER & MARX
24 S. FRANKLIN.

GIRLS—OVER 16 YEARS OLD
STOCK HELP.
OFFICE WORK.
Apply Ninth Floor—Retail.
CARSON PIRIE SCOTT & CO.

GIRLS FOR FACTORY OFfice work; good salary and prospects.
LIQUID CARBONIC CO.,
3100 S. Kedzie-av.,
Employment Dept.

GIRL—FOR GENERAL OFFICE AND MESSENGER WORK; 16 YRS. OF AGE OR OLDER; GRAMMAR SCHOOL GRADUATE; GOOD OPPORTUNITY FOR ADVANCEMENT. APPLY TUESDAY MORNING, AUG. 20, MR. WILSON, WESTERN ELECTRIC CO., INC., 500 S. CLINTON-ST.

GIRL—MESSENGER, 14 TO 17 YRS. OLD, for inside messenger work, west side mfg. co.; must be bright, willing, and anxious to make permanent connection with good opportunity. Apply Benjamin Electric Mfg. Co., Room 856, 29 S. La Salle-st.

GIRL—PROTESTANT, FOR CLERICAL POsition in auditing dept.; experience unnecessary; age 17 to 20; starting salary $35 month. Y. M. C. A., Rm. 907, 19 S. La Salle-st.

GIRL—FOR LIGHT OFFICE WORK, ANSWer telephone. Apply Sunday and Monday. Royal Box Co., 765 W. Harrison.

GIRLS—FOR FILING AND GENERAL OFfice work; $8 or $10 to start; South Side residents. Address J G 356, Tribune.

GIRL—SWITCHBOARD OPERATOR AND typist; steady position. Temptation Candy Factory, 1929 S. Halsted-st.

GIRLS—GENERAL OFFICE WORK, $8 TO $10 per week; good chance to advance. 333 S. Dearborn-st., Room 314.

GIRL—TO CLERK IN EXCLUSIVE CANDY shop. Martha Washington Candy Co., 180 W. Jackson-blvd.

GIRL—FOR FILING; 17; EXPERIENCE NOT NECESSARY; $10. ADDRESS M N 253, TRIBUNE.

GIRL—GENL. OFFICE; MUST BE RAPID writer; good chance. 160 W. Randolph-st.

GIRLS—EXPERIENCED, FOR ADDRESSING. Apply B. JENISTA, 3d flr., 72 W. Randolph.

Lady—For Clerical Position,
where speed and accuracy is required. Apply at once. A. L. RANDALL CO., 180 N. Wabash-av.

LADIES—AS DAY CASHIERS, WITH RESTAURANT experience. Apply to 56 W. Madison-st.

LADY—CLERICAL WORK; NEAT PENMAN; good at figures. Address O 326, Tribune.

Large Furniture Store
Has an opening in their complaint dept. for an intelligent woman of about 25 who has had experience and can handle complaints; good opportunity for right party; give full particulars and salary wanted. Address M K 489, Tribune.

MAILING DEPARTMENT CLERK—TO TAKE permanent charge of Mail Department of large manufacturing concern situated on South Side [suburb]. Must have had experience with large business concern, be a live wire, on the job all the time, and know how to get best results. Apply by mail, stating age, nationality, education, and salary. Address M M 398, Tribune.

MONTGOMERY WARD & CO.
YOUNG WOMEN
AND
GIRLS,
OVER 16 YEARS.
We have positions open in our entry office for
CHECKERS,
ELLIOTT-FISHER OPERATORS,
TYPISTS,
SORTERS,
PASTERS.
In our Merchandise Departments we can place girls as
MERCHANDISE CHECKERS,
ORDER FILLERS,
WRAPPERS,
BAGGERS.
For girls who can figure rapidly and accurately there are positions in our offices for
BILLERS,
RECORD CLERKS.
MONTGOMERY WARD & CO.
618 W. CHICAGO-AV.

OFFICE ASSISTANT — WITH SOME knowledge of bookkeeping and stenography; must live at school in country. Inquire Tuesday at Room 608, 160 W. Jackson-blvd. Glenwood Manual Training School.

SALESLADY—MILLINERY; EXP.; ALSO apprentice girl. 1212 Stevens Bldg.

WANTED—FEMALE HELP.
Stores and Offices.

SALESWOMEN FOR VARIOUS DEPARTMENTS.
GOOD OPPORTUNITIES.
Apply Ninth Floor—Retail.
CARSON PIRIE SCOTT & CO.

SALESLADIES — CANDY, EXPERIENCED, for day and evening work; steady work and excellent chance for advancement. Apply SPOEHR'S, 17 S. Dearborn, Mrs. Arnold.

SALESLADY—FOR OUR BAKERY DEPARTment. Apply morning, 67 W. Randolph. Philip Henrici Co.

SALESLADY—EXPERIENCED. APPLY TAtar's Corset Shop, 6424 S. Halsted-st.

SEVERAL BRIGHT GIRLS, 17-19 years old, to work as cashiers and inspectors. Permanent positions. Good salaries. Apply Supt.'s office, 8-10 a. m., 8th floor.
THE HUB.
HENRY C. LYTTON & SONS.

STENOGRAPHERS AND TYPISTS.
We have several positions with good starting salaries for
YOUNG WOMEN
Who have had a fair education, are neat in appearance, who wish a position with opportunity for advancement.
BUTLER BROTHERS,
Randolph-st. Bridge.

STENOGRAPHER.
Young woman having at least a four year high school education and two years' experience. Underwood machine.
Western Electric Co., Inc.,
48TH-AV. AND 24TH-ST.

STENOGRAPHER.
Underwood operator; high school education; quick, accurate, and neat appearing, with chances of advancement. Apply 623 S. Wabash-av., 2d floor.

STENOGRAPHER AND SECRETARY—25-30 years old, neat, intelligent, capable, young business woman, able to take dictation rapidly and transcribe neatly, for position which may develop into secretarial capacity for busy department manager of west side manufacturing company; knowledge of bookkeeping, filing, typing records necessary; applicant must be willing and adaptable to quality; position permanent, with good future. Apply in person, Room 856, 29 S. La Salle-st.

STENOGRAPHER AND CLERK — YOUNG lady, 18-25 years old, neat, bright and ambitious, capable of taking dictation, typing records, filing, etc., for position with west side manufacturer; splendid opportunity for applicants who are willing and adaptable in growing organization. Apply in person, Benjamin Electric Mfg. Co., Room 856, 29 S. La Salle-st.

Stenographer, Competent,
For permanent position in large wholesale supply business; state age, education, experience, and salary desired. Address M K 503, Tribune.

STENOGRAPHER WTD — OVER 20; SOME knowledge of bookkeeping; good on detail; able to meet customers intelligently; growing north side concern; answer own handwriting, stating age, salary. Address M N 321, Tribune.

STENOGRAPHER.
Experienced; must be acquainted with general office routine. Give salary and experience. Address M S 412, Tribune.

STENOGRAPHER—WE HAVE A PERMAnent position in our office for a thoroughly competent young lady; applicants must state age, experience, and salary desired. Address X 530, Tribune.

STENOGRAPHER—EXPERIENCED YOUNG lady, for position in treasurer's office of railroad; prefer one who has had some experience on clerical work; give age and state salary desired. Address M K 232, Tribune.

STENOGRAPHERS.
Experienced, on Southwest Side. Permanent. Hours, 8:30 to 5; 1 o'clock on Saturday; good salary. Address M L 493, Tribune.

STENOGRAPHER — EXPERIENCED, FOR credit and collection work; good salary with further opportunities; state qualifications, age, references, and salary expected. Address M Y 339, Tribune.

STENOGRAPHER — EXPERIENCED, CAPAble. Permanent position. Good salary. Apply National X-Ray Reflector Co., 235 W. Jackson.

STENOGRAPHER AND PHONOGRAPH OPerator—Edison machine, Remington typewriter; permanent; short hours; $13.50 a week. Address M L 231, Tribune.

STENOGRAPHER—AND OPERATOR FOR small switchboard; stockyards concern; give age, experience, salary, and phone. Address M S 397, Tribune.

STENOGRAPER AND SWITCHBOARD OPerator; must live on S. S. Standard Steel Castings Co., 5939 W. 66th-st.

STENOGRAPHER—WITH AT LEAST TWO years' experience; permanent position; give full particulars. Address P 578, Tribune.

STENOGRAPHER—EXPERIENCED YOUNG lady, good at figures. Apply 139 N. Clark-st., Room 1801, MR. GEORGE.

STENOGRAPHERS—LADY, FIRST CLASS, writing a good hand and capable of keeping books for bank. Address Y 382, Tribune.

STEN.—WITH GENERAL OFFICE [illegible] desiring steady position; state exp. and salary expected. Address M K 420, Tribune.

STENOGRAPHER—EXPERIENCED; FAMILiar with office detail. Apply 810 W. Fulton-st.

STENOGRAPHERS—TWO, ACCURATE AND rapid. Keeney & Son, 2901 Indiana.

SWITCHBOARD OPERATOR
Competent; must be familiar with filing. Give salary and experience. Address M S 401, Tribune.

TELEPHONE OPERATOR—WITH SOME clerical experience preferred; state salary, etc. Address M L 67, Tribune.

THE FAIR
requires the services of women who have driven or have some knowledge of automobiles, as saleswomen in our Auto Accessory Dept. Apply by letter for appointment.
General Superintendent.

THE FAIR
requires the services of young women as typists. Experience not necessary. Excellent opportunity for advancement. Apply Credit Mgr., 5th floor.

TYPISTS.
Young women who can operate Underwood machine.
Western Electric Co., Inc.,
48TH-AV. AND 24TH-ST.

TYPISTS
25 AT ONCE [UNDERWOOD]; STEADY POSITIONS ALL YEAR; GOOD SALARIES TO START, WITH EXCELLENT OPPORTUNITIES FOR RAPID ADVANCEMENT. APPLY FROM 1 TO 5 P. M., ROOM 1514 UNITY BLDG., 127 N. DEARBORN.

TYPIST—WOMAN, WITH EXECUTIVE ability; experienced in general office work, card records and reports. Protestant Christian. State salary, age, previous experience and church membership. Address M Y 343, Tribune.

TYPISTS — EXPERIENCED. APPLY MONday before noon at our general offices, 836 S. Michigan.
CRANE CO.

TYPIST AND STENOGRAPHER. CALL 337 S. Dearborn, Room 802.

WANTED—FEMALE HELP
Stores and Offices.

TYPISTS.

WE HAVE OPPORTUNITY FOR TWO OR THREE THOROUGHLY EXP. UNDERWOOD TYPISTS OF GOOD EDUCATION TO LEARN DICTAPHONE OPERATING WITH PROMPT ADVANCEMENT TO THOSE QUALIFYING. WE CAN ALSO USE BEGINNERS FOR STRAIGHT TYPIST WORK.
STRAUS & SCHRAM,
1105 W. 35TH-ST.

WANTED - EXPERIENCED comptometer operators for permanent work. Good salaries. Apply 8-10 a. m., Supt.'s office, 8th floor.
THE HUB.
HENRY C. LYTTON & SONS.

WANTED—SEVERAL FIRST class stenographers, male or female; preferably those speaking Italian and English. Address P. B., Box 426, Indianapolis, Indiana, giving references and salary desired.

WANTED - EXPERIENCED saleswomen on gowns and suits; steady employment.
JEROME & CO.,
208 S. Michigan-av.

WANTED—HIGH SCHOOL GRADUATE FOR credit department; good opportunity; $10. Address M N 270, Tribune.

WOMEN
for
CLERICAL WORK.

22 to 35 years old; high school graduates with two or more years of office experience.

Must be rapid and accurate at figures.

Good salaries; pleasant office conditions; convenient transportation.

Restaurant and cafeteria in office building.

Apply between 8:30 a. m. and 1 p. m.

SWIFT & COMPANY,
Employment Bureau,
Room 1904 North American Bldg.,
State and Monroe-sts.

WOMEN—FOR STOCK work; experience not necessary; steady employment.
CHAS. A. STEVENS & BROS.,
State-st., north of Madison.

WOMAN BOOKKEEPER,
also woman bill clerk, in machinists' supply store. State age, experience, and salary wanted. Address M K 477, Tribune.

WOMEN—BY DOWNTOWN BANK, A FEW women from 21 to 35 years of age for clerical work. Exp. not necessary. Permanent positions. Address X 500, Tribune.

YOUNG WOMEN,
17 TO 25 YRS. OF AGE,
With or Without Experience.

WE HAVE SEVERAL VACANCIES IN OUR OFFICE AND INSPECTING FORCES OFFERING STEADY EMPLOYMENT, GOOD STARTING SALARIES AND OPPORTUNITIES FOR ADVANCEMENT TO THOSE WHO QUALIFY. APPLY SUPT. OFFICE, 9TH FL.
MARSHAL FIELD & CO.,
RETAIL.

YOUNG LADIES—WITH bookkeeping experience, high school or business college education. Good salary and prospects.
LIQUID CARBONIC CO.,
3100 S. Kedzie-av.,
Employment Dept.

YOUNG LADY
FOR OFFICE WORK.
GABEL PACKING CO.,
221 N. Peoria-st.
Phone Monroe 4442.

YOUNG LADY - MUST BE good at figures; some stenographic experience. Steady position; good salary to start. Apply EMPIRE MATTRESS CO., 2231 W. Madison-st.

YOUNG LADY—FOR POSITION IN OFFICE of large photo engraving plant; must be familiar with business or have advertising or printing office experience; good opening. State age, experience and salary. Address M K 561, Tribune.

YOUNG LADY
as assistant bookkeeper; good penman and accurate at figures; good opening. Address M K 471, Tribune.

Executives and Managers.

WOMAN—EMPLOYMENT WOMAN, WELL acquainted with Polish or Bohemian help, for wholesale clothing, to act as employment woman; one who has had experience as assistant forelady would also be considered. Address M K 548, Tribune.

WOMAN—POSSESSING TACT AND ENERGY, for good paying position as traveling manager; good paying proposition for woman over 35 no canvassing; interviews 9 to 12. 1631 Lytton Bldg.

Household and Domestic.

CHAMBERMAIDS - WHITE. EDGEWATER BEACH HOTEL, 5300 block, Sheridan-road. Apply to Housekeeper.

COOK — EXPERIENCED; MUST LEAVE city; willing to pay a good salary for good services; small family; excellent accommodations; send references and state salary expected. Communicate with JAY B. DEUTSCH, Big Bay, Mich.

Competent White Girl,
for general housework. 1315 E. 50th-st.

GEN. HSWK.—NO WASHING; 2 IN FAMILY. Call Winnetka 1121. Protestant.

GIRL—WHITE, GENERAL WORK. NO washing. 4733 Michigan, 2d apt.

GIRL—TODAY. EXP. COMBINATION; REF. 4569 Oakenwald-av. Ph. Oakland 6877.

GIRL — WHITE, GENERAL HOUSEWORK; no washing; refs. 4418 Grand-blvd., 1st.

WANTED—FEMALE HELP.
Household and Domestic.

GIRL—GEN'L HOUSEWORK,
competent; good wages; no washing; refs. 653 Cornelia-av. Phone Wellington 2694.

GIRL—FOR GENERAL HOUSEWORK; FAMily of two; newly furnished apartment; $8 per week. Phone or call Monday. 5325 Harper-av., 2d apt. Hyde Park 4706.

GIRL—FOR GENERAL HOUSEWORK, APT., family 3 adults; $9; no laundry. Kenwood. Phone Oakland 605.

GIRL — FOR GENERAL HOUSEWORK; small family. 1013 Ainslie, 3d. Sunnyside 9140.

GIRL—FOR GENERAL HOUSEWORK; FAMily of 3, suburb 2 wks., then Chicago. 924 Greenleaf-av. Phone Wilmette 1621.

GIRL—EXPERIENCED; GENERAL HOUSEwork. Good wages. No washing. References required. 1001 Oakwod-av., Wilmette.

GIRL—FOR GENERAL HOUSEWORK; GOOD wages; references required. 5813 Blackstone-av.

GIRL—WHITE, GENERAL HOUSEWORK; good wages; no washing. 615 Lincoln-av., Winnetka. Phone 1425.

GIRL—GENERAL HOUSEWORK; SMALL family; good wages. 1320 W. 64th-st., near Ada.

GIRL—COMPETENT, FOR GEN. HOUSEwork; no washing; private room and bath. Call 4652 Malden-st., 1st apt.

GIRL—GENERAL HOUSEWORK; GOOD wages. Apply in store Monday, 550 W. North-av. Livingston.

MAID—GEN. HSWK.; NO WASH.; 3 IN FAM. Good wages. Swedish or Norwegian. Drexel 9493. 4748 Ingleside-av.

MAID—TO DO GENERAL HSEWK. IN suburbs, small house and family; no washing. Phone Rand. 2822 or Winnetka 507.

MAID — COMPETENT; GEN HSWK.; 4 IN family; no wash. Phone Austin 1545.

MOTHER'S HELPER—NO WASHING; RM. and board. Blackstone 5022.

NURSEGIRL—OVER 16; GO HOME NIGHTS. Ref. Good wages. 849 Ainslie, 3d. Edge. 1995.

NURSE—FRENCH.
Phone Evanston 6464.

WOMAN—OR GIRL— NOT OVER 40; TO cook and take care of apt., nr. Jackson Pk., for 2 responsible business men employed. Must be neat, reliable; American; refs. exch. Address M K 305, Tribune.

WOMAN — CAPABLE, FOR GENERAL housework, plain cooking; small bungalow; family of 2 adults. 1322 Washington-av., Wilmette. Phone Wilmette 1241.

WOMAN—WHITE; GENERAL HOUSEWORK, small family, no children, washing optional. 325 Oxford-rd., Kenilworth. Ph. 359.

WOMAN—CARE FOR CHILDREN IN EXchange for room and board. Went. 7786.

Professions and Trades.

BINDERY GIRLS—EXPERIENCED, TO INsert; girls to empty packers or folding machines; also girls to learn. Blakely Prtg. Co., 418 S. Market.

BINDERY GIRLS—EXPERIENCED; HIGHest wages. L. LAUB, 600 Blue Island-av.

CHOCOLATE DIPPERS,
Experienced day work or piece work; pleasant surroundings; steady work; Saturday afternoon off, with pay. Apply SPOEHR'S, 305 N. Wells-st.

DRAFTING AND TRACING
Wanted—Girls with some experience or schooling along mechanical line. Apply Employment Dept., 40th-st. and S. Kedzie-av. CRANE CO.

DRAPER AND SERGE AND SILK DRESSers—Experienced. 1375 Milwaukee-av., 3d floor. GREENBERG & SOPKIN.

EXPERIENCED FITTERS and dressmakers to act as understudies to fitters.
Apply 12th floor, south room.
MARSHALL FIELD & CO.,
Retail.

FEEDERS — GORDON; EXPERIENCED; good pay. 2d floor, 732 Sherman.

FEMALE ATTENDANT
for suburban sanitarium; experienced in mental cases; not over 40 years of age. Apply Kenilworth Sanitarium, Kenilworth, Ill.

GIRLS—16 YEARS AND over, as millinery apprentices.
CHAS. A. STEVENS & BROS.,
State-st., north of Madison.

GIRLS — ASSEMBLERS AND inspectors for light, pleasant shop work in West Side manufacturing plant. Apply BENJAMIN ELECTRIC MFG. CO., Room 856, 29 South La Salle-st.

GIRLS—TO WORK IN ELECTRICAL LABORATORIES. LIGHT WORK AND GOOD OPPORTUNITY FOR ADVANCEMENT.
Paul G. Niehoff & Co., Inc.,
232-242 E. Ohio-st.

GIRL—WHITE; FOR LIGHT FACTORY work; permanent position; starting $9 a week. Apply Package Nut Dept., United Fig & Date Co., La Salle-st. and Chicago river. Entrance no. end of Wells-st. bridge.

GIRLS—TO LEARN BINDERY WORK; good pay and steady work; 48 hours per week, close noon Saturdays. Apply to BROCK & RANKIN, 619 S. La Salle-st., 4th floor.

GIRLS—FOR LIGHT ASSEMBLY WORK IN MANUFACTURING PLANT.
H. G. SAAL CO.,
4410 RAVENSWOOD-AV.

GIRLS—EXPERIENCED ON BULLION EMbroidery. Chicago Uniform Cap Co., 19 S. Wells-st.

GIRLS—INEXPERIENCED, FOR BINDERY, light and clean work. Johnson and Quin, 725 S. La Salle.

GIRL—TO BAND LABELS; GOOD WAGES. 626 W. Jackson-blvd., 7th floor.

GIRL—EXPERIENCED, FOR HEMSTITCHing; $15. 4720 Broadway.

GORDON FEEDERS—MALE OR FEMALE; very good pay. 2d floor, 732 Sherman-st.

HAIRDRESSER—WITH OR WITHOUT EXperience. MARTIN, 1016 Stevens Bldg.

HAVE POSITIONS OPEN for a few more girls in our candy factory; good wages; light, pleasant, sanitary workrooms; do not work Saturday afternoons.
RUECKHEIM BROS. & ECKSTEIN,
Crackerack and Candy Makers,
Peoria and Harrison-sts.

HEAD WAITRESS — GOOD APPEARANCE. THE BALTIMORE, 18 Quincy-st.

HOTEL HELP.
Waitresses, Maids, Cooks, Bakers, etc., for the west. Resp.; with or without exp. Fare to dest.
FRED HARVEY,
18th-st. and Wentworth-av.

Ladies to Color Lantern
slides; young, artistically inclined; exp. on photo or china pref'd, but not essential; permanent congenial employment. Columbia Slide Co., 19 S. Wells-st.

LAUNDRY GIRLS.
Body ironer and mangler. Salary, room, and board. Washington Blvd. Hospital. 2449 Washington-blvd.

MAKERS AND APPRENTICES — PAID while learning. Suite 201, 116 S. Michigan.

MANICURIST—EXPERIENCED, ALSO AN apprentice. 6904 Normal-blvd. Wentworth 4131.

MARCELLER—GOOD, ONE WHO CAN DO other work; also apprentice to learn beauty culture. GERVAISE GRAHAM, 1432 Stevens Bldg., 17 N. State-st.

MARCEL WAVER—ONE WHO IS COMPETENT; good salary to right party. 53 E. Congress, opposite Auditorium Theater.

MACHINE OPERATOR — EXP.; ON SEAMS, lining, sleeves, or pockets; men's clothing; best wages. Rm. 19, 154 W. Randolph.

MACHINE OPERATORS — EXPERIENCED on women's and children's clothes; must be quick, intelligent. Dell Tressel Tot Shop, 4701 Sheridan-road.

MILLINERY WORKERS.
Frame workers to work on hand made frames; careful needle workers can do well on this work.
GIRLS.
16 or over, to learn to work on hand made millinery frames.
TRIMMERS.
For simple trimming and lining tailored hats.
D. B. FISK & CO.,
225 N. WABASH-AV.

MILLINERY MAKERS
and copyists for permanent positions with good wages.
THEO. ASCHER COMPANY,
28 S. Michigan-av.

MILLINERY MAKERS—GOOD PAY.
BLOCH'S, 1044 Wilson-av.

MILLINERY APPRENTICE—HOURS 9-30 a. m. to 4:30 p. m. 1312 Mallers Bldg.

WANTED—FEMALE HELP.
Professions and Trades.

MILLINERY TRIMMER,
part time, even's., or 2 days each wk.; at once. Address M K 550, Tribune.

OPERATORS
ON SILK UNDERWEAR.
$10 to start; experienced girls can make big money.
FANTL BROS. & LEWIS,
105 S. Market-st.

OPERATORS—SEWING MACHINE, SHORT HOURS AND GOOD PAY. FELSENTHAL BROS. & CO., 512 S. WELLS-ST.

OPERATORS—FOR SINGER POWER SEWING MACHINES; GOOD WAGES; GOVERNMENT WORK. ANGSTEN KOX CO., 5025 S. STATE-ST.

OPERATORS — 50. EXPERIENCED — ON aprons; steady work; best wages to fast operators. 2039 N. Robey-st., 1st floor.

POWER MACHINE OPERAtors (female)—On ladies' leather and silk handbags; piece workers making $18 to $24 per week. Can also use a few beginners. Apply sixth floor,
111 S. Wells-st.
MORRIS, MANN & REILLY.

POWER MACHINE OPERAtors on ladies' neckwear.
Apply 4th floor,
111 S. Wells-st.
MORRIS, MANN & REILLY.

POWER MACHINE OPERATORS—TO SEW aprons; good pay and conditions. TRIANGLE APRON CO., 2510 Montrose-av.

PUNCH PRESS OPERATORS —Come ready for work.
EDISON ELECTRIC APPLIANCE CO.,
5660 W. Taylor-st.

ROSENWALD & WEIL,
1505 S. LAFLIN-ST.
Coat Shop. Pants Shop.

ATTRACTIVE POSITIONS
for
GIRLS AND WOMEN
on
GOVERNMENT WORK.

We can use both inexperienced and experienced help.
Sewing Machine Operators.
All Kinds of Help Wanted.
Steady Work. Good Pay.
Come Ready for Work.
ROSENWALD & WEIL,
1505 S. LAFLIN-ST.
COR. 15TH-ST.

TUCKER — EXPERIENCED on Georgette waists.
A. R. HAAS,
214 S. Franklin-st.

WAITRESS,
Experienced, for service in cafe and tea room. Apply after 11 a. m.
HYDE PARK HOTEL,
Hyde Park-blvd. and Lake Park-av.

WAITRESSES—SHORT HOUR; STEADY work; good wages; pleasant surroundings. Apply at Spoehr's, 17 S. Dearborn.

WAITRESSES — EXPERIENCED PHILIP HENRICI CO., 67 W. Randolph.

WAITRESSES—SHORT HOUR; WHITE. APply Woman's Athletic Club, 606 S. Mich.-av.

WAITRESSES—2, EXPERIENCED. UNIQUE Lunch, 937 Belmont.

WAITRESSES—BREAKFAST AND DINNER. Hotel Grasmere, 4621 Sheridan-rd.

WAITRESS—GOOD WAGES.
1021 WABASH-AV.

WANTED — GIRLS AND women to learn cementing and operating on raincoats; permanent position; guaranteed salary, $9 for first 2 wks. and $10 for 3d and 4th weeks, then piece work; can earn $15-$20 per week after 30 days. Apply ready for work. ROSENWALD & WEIL, 659 and 661 Hobbie-st., 2 blocks west Larrabee-st.

WEST SIDE GIRLS
Over 16 years. Mach. and bench work. Best working conditions. Bright girls can earn $16 per week within 3 weeks of starting date.
Illinois Min. Lamp Div.
NATIONAL LAMP WKS. OF GENERAL ELECTRIC CO.,
2243 HARRISON-ST., NR. WESTERN-AV.

WOMEN AND GIRLS.
We can use a few reliable women for pleasant factory work; good wages; permanent jobs; meals served at cost. Apply ready to work. P. Sherwin Williams Co., employment dept., E. 115th-st. and Cottage Grove-av., E. 116th-st. and Stephenson. Take No. 4 car to plant.

WOMEN — BETWEEN THE ages of 18 and 35 yrs., for various positions throughout our factory; experience in candy business not essential. Apply BUNTE BROS., 728 W. Monroe-st.

WOMAN—25 TO 35 YEARS, EXPD. IN light factory work or sewing and tailoring preferred. R. 19, 154 W. Randolph.

Miscellaneous.

GIRLS,
ONE HUNDRED, TO FOLD AND INCLOSE CIRCULARS. HIGHEST WAGES.
STRAUS & SCHRAM,
1105 W. 35TH-ST.

GIRLS—TO WORK IN STOCK; NO EXPERIENCE NECESSARY; CLEAN WORK; GOOD OPPORTUNITY; MODERATE SALARY TO START. APPLY W. H. HAUN, CHICAGO MERCANTILE CO., N. W. COR. MICHIGAN AND SOUTH WATER.

WOMAN WTD—YOUNG; FAIR EDUCATION, sew, hemstitching and button trade; keep stock, make self useful; ans. own handwrit'g, giving age, salary. Adress M N 322, Tribune.

GIRLS — OVER 16 YEARS, FOR CAKE wrapping department. Ward Baking Co., 122 S. Racine-av.

WOMEN—WELL EDUCATED, BETWEEN 25 and 40, for permanent traveling positions. Sales Manager, Room 1516, 58 E. Wash.-st.

WOMEN—MIDDLE AGED OR ELDERLY, IN laundry; experience not necessary; steady work. Oriental Laundry, 1222 W. Madison.

WOMAN—CAPABLE OF EARNING $30 A week; exp. unnecessary; represent made to measure corset. Room 400, 36 S. State-st.

WOMAN—EXP., TO HELP IN BAKERY; $12 per wk., room and board. 1230 W. 72d-st.

WANTED—FEMALE HELP.
Miscellaneous.

SEARS, ROEBUCK & CO.
NEED
GIRLS
16 YEARS OF AGE FOR
MESSENGERS,
TICKET SORTERS,
FILING,
ADDRESSING,
AND OTHER OFFICE POSITIONS.

YOUNG WOMEN
FOR
PRICING,
BILLING,
AND
OTHER CLERICAL WORK.

STOCK GIRLS.
The following positions are open for girls and young women not wanting clerical work:

PACKERS IN OUR SHIPPING DEPT.

BUNDLE WRAPPERS.

ORDER FILLERS, to fill orders for shoes, dress goods, hosiery, drugs, etc. Experience not necessary. Light, clean work. Good wages.
Promotion rapid after gaining experience.

SEARS, ROEBUCK & CO.,
Homan-av. & Arthington-st.

CHICAGO TELEPHONE CO.

$9.35 TO $9.90 PER WEEK TO START.

After a training course of four weeks, during which time we pay $8 per week.

EXPERIENCE NOT NECESSARY.

WHOLESOME LUNCHES FREE.

MANY OTHER ADVANTAGES.

Young women, 16 years of age or over. Apply now at Room 1, 111 N. Franklin-st., or to the telephone office nearest your home.

CHICAGO TELEPHONE CO.

A FEW YOUNG WOMEN
FOR
LONG DISTANCE
TELEPHONE WORK.

No experience required.

Applicants desired between the ages of 18 and 23 years, with at least a grammar school education.

Preference will be given to those living near transportation which is convenient to our South Side office.

MISS DORAN,
4701 S. KEDZIE-AV.

DESIRABLE TRAVELING POSITION WILL be vacant Sept. 2; acceptable applicant must be over 25 years old, with high school or college education; unmarried woman or widow without incumbrance preferred; pleasing personality and adaptability essential; no investment necessary; no experience required; position permanent, with advancement; will pay right party $50 a week. Address M Y 554, Tribune.

YOUNG WOMEN, 18-35.
Light factory work, steady employment; good working conditions; day and piece work offered; experience unnecessary; earnings can be increased 25% second week; lunch counter in the plant; lunch at cost.
PHOENIX HERMETIC CO.,
2448 W. 16th. Western-av. car line to 16th-st.

WE HAVE OPENINGS FOR A LARGE NUMber of women to do spare time demonstrating without intefering with their present employment. This applies to bookkeepers, stenographers, general office help and other ladies accustomed to cosmetics and manicuring. Samuel Osborne Co., 712 Masonic Tem.

WANTED—A WOMAN WHO WANTS TO earn $50 per week selling a high class proposition. Call Monday between 1-3 p. m., Room 511 Hearst Bldg.

TEACHER—IN CHICAGO BUS. COLLEGE; Munson. State education, age, health, exp., salary, phone No., and full particulars. Address X T 57, Tribune.

GIRLS—10, FOR CAFETERIA WORK. APply at once. La Palma Cafeteria, 1022 Wilson-av.

GIRLS—FOR WORK IN POSTER STUDIO, $10 to $12 week; short hours. Rolls Mount, 104 Monroe-st.

GIRLS, WOMEN—TO OPERATE SEWING machs.; no exp. req. Atlas, 18 E. 24th-st.

WANTED—FEMALE HELP.
Employment Agencies.

POSITIONS OPEN NOW.
CONSOLIDATED AGENCIES,
509 WESTMINSTER BLDG.
110 S. DEARBORN-ST.
NO FEE UNLESS WE PLACE YOU.
ALL POSITIONS GUARANTEED.

STENOGRAPHERS AND TYPISTS.

STENO. Good figures, W. S.	$110
STENO.-OFFICE CLERK, W. S.	$98
STENO.-SECTY., S. S.	$110
STENO. Accessory Co., S. Mich.	$85
STENO. Legal exp., Loop	$90
18 STENOS., Loop	$65-$85
STENO. Legal exp., Loop	$110
STENO.-CLERK. Board & Room &	$50
STENO.-CLERK. Small ofc., N. S.	$78
STENO. Lumber exp. Loop	$80
15 TEMP. STENOS.	$80
15 STENOS. S. S.	$65-$90
12 STENOS. N. S.	$65-$90
STENO.-SWITCHBOARD OPR. Contracting exp. Loop	$78
STENO.-Light bookkeeping. Loop	$65
2 STENOS. Ins. exp. Loop ofc.	$65
L. C. Smith Biller. Loop	$78
REMINGTON BILLER. S. Mich.	$78
TYPIST-OFC. CLERK. Loop	$45
5 TYPISTS	$50-$65
10 BEGINNER STENOS.	$50-$65
10 STENOS. W. S.	$65-$90
STENO.-SWITCHBOARD OPR.	$65-$78
TYPISTS-SWITCHBOARD OPRS.	$45-$65

BOOKKEEPERS AND CLERKS.

CLERK. Take charge filing dept., bank. Must be experienced in handling help and in filing	$90-$100
ASSIST BKPR. S. W. side start	$90
BKPR. Auto Co. Mich.-av.	$95-$100
BKPR. Law Firm. Loop	$90
15 BKPRS. LOOP AND OUT of loop	$85-$100
25 ASSIST BKPRS. Loop and S. S.	$65-$90
ASSIST BKPR. Good ofc. N. S.	$75
MAP CLERK. Ins. ofc. loop	$70
FILE CLERKS. INS. Ofc. loop	$52
COMPTOMETER OPR. Loop	$80
ELLIOTT FISHER OPR. LOOP	$60
CASHIER. Meals and	$52
CLERK. Light typing. Bank	$65
ASSIST BKPR. Harvey	$52
OFC. CLERK. Lunches and	$52
25 BEGINNER CLERKS. Excellent chance for advancement. Start	$45
15 EXPERIENCED OFFICE CLERKS	$50-$70
FILE CLERK. Auto Co. Mich.-av.	$60
ELLIOTT FISHER BOOKKEEPING Opr.	$75

CONSOLIDATED AGENCIES.

UNLIMITED OPPORTUNITIES.

Don't fail to investigate the "A. R. B." openings. Any one looking for a good office position will find it to their benefit to register with the Bureau. No advance fees. Call early.

STENOGRAPHERS—Stenographer and Secretary, railroad, $95. Stenographer and Secretary, $85-$90. South Side, $75-$80. Stenographer and Clerk, $18-$20. Stenographer, $85. South Chicago, $75-$80. Stenographer and Clerk, South Side, $18-$20. 4 Stenographers, loop, $16-$18. Insurance, $65. Publishing, $65. Stenographers—Hours 9 to 5, $15-$18. Stenographer and Clerk, $12-$14. Publishing, $12. Beginner, $10.

TYPISTS—Loop, $15. Typist and Cashier, $90. Typist, to learn Remington Wahl, $13-$15. Insurance, $65. 3 Typists, loop, $12. 3 Beginners, $10.

COMPTOMETER OPR.—Railroad, $75.

BURROUGHS BOOKKEEPER—$75-$100.

BOOKKEEPERS AND CLERKS—Bookkeeper, West Side, $20-$22. A1 Bookkeeper and Asst. Audr., $20-$30. Bookkeeper, South Side, $20-$25. Assistant Bookkeeper, $18. Ledger Clerk and Typist, $14. Car Record Clerk, railroad, $70. Long Hand Bill Clerk, advertising, $15. Filing, stocks and bonds, $12. 3 Clerks—Insurance, loop, $50; Gen'l Clerk and Relief Opr., $12-$14. Record Clerk, $12-$15. Map Clerk, $50-$70. Clerk, South Side, $60. 2 Clerks for figuring, $15-$18. Clerk, fire ins., $65. File Clerk, $12. Clerk, credit dep't, $12. 4 Errand Girls, $35. 6 Gen'l Office and File Clerks, in many instances no experience is necessary, $35-$45.

REGISTRATION FREE.
American Railway Bureau,
[Chicago's Greatest Employment Bureau],
1128 Lumber Exch. Bldg., 11 S. La Salle-st.
Randolph 1049.

HIGH GRADE WOMEN.
HIGH GRADE POSITIONS.

Don't fail to take advantage of these excellent openings. Remember, we have a number of positions in every line of office work. Call and see us and we will make a special effort to get that ideal position for you. It costs you nothing until placed satisfactorily.

30 Stenographers	$15	to	$25
17 Bookkeepers	18	to	30
8 Dict. Oprs.	18	to	22
16 Typists	12	to	20
9 Comptometer Oprs.	65	to	75
12 Add. Mach. Oprs.	65	to	75
4 Burr. Mach. Bkprs.	65	to	70
7 Record Clerks	16	to	22
26 Gen. Off. Clks.	12	to	20
15 File Clerks	12	to	16

And many other openings coming in every day. It will be worth your while to give us a call. We can help you.
DON'T FAIL TO SEE US TODAY.
No registration fee.
GLADER AGENCY,
Room 314 Women's Temple Bldg.
106 S. La Salle-st. Franklin 1914.

REGISTER FREE.
POSITIONS OPEN; BKPRS., LEDGER, R. R. CLERKS, STENOGS., TYPS., FISHER BILLER, COMPTOMETER OPERATOR, AND OFFICE GIRLS.
SANGER, 17 N. La Salle-st.

MANY GOOD POSITIONS FOR WOMEN AND girls in offices, stores, factories, laundries, hotels, clubs, insts., schools, restaurants, and cafeterias, at high salaries.
LA SALLE AGENCY, R. 14, 154 RANDOLPH

MARR. COUPLES—COOKS, WAITRESS nurses, 2d maids, genl. maids; priv. fam.; summer hotels, hospt., inst., factories. 143 N. Dearborn. JENSON. Room 34.

STENOS., CLERKS, AND BKPRS.
COMMERCIAL AGENCY,
1126 CONSUMERS BLDG. 220 S. STATE.
HARR. 2277-2278.

STENOS., $12-$22; TYPISTS, $12-$15; DICtaphone oper., $22; bookkprs., $25. Shirra Vocational Bureau, 5 N. Wabash-av.

OFFICE ASSISTANT, EXP., GOOD WRITER, bright young lady, $12 to $15 to start. King's Agency, 29 S. La Salle-st.

WHEN IN NEED OF COMPETENT HELP, factory or day work, ph. Douglas 5224.

Free Typewriter Employm't Bureau
TYPISTS AND STENOGRAPHERS—BECOME Ediphone operators. Free instruction. Free employment service. The Ediphone, 1639 Edison Bldg.

STENOGRAPHERS—$15, $18, AND $20; typists; $12-$15; loop, outlying; perm., tem. Royal Typewriter Co., 32 S. Wabash.

STENOGRAPHERS—50; 75 TYPISTS; 10 dictaphone operators. Monday, 8:30 a. m. Oliver Typewriter Co., 167 N. Dearborn-st.

TRADE SCHOOLS.

WAR WORK.
AUTO INSTRUCTION FOR WOMEN.
Women students admitted to all classes. Complete course in driving repairing, overhauling, electric starters, etc. Classes daily and Monday, Wednesday, and Friday evenings. Tuition fees from $25 to $85. Free booklet and particulars on request.
GREER COLLEGE OF MOTORING,
1517 Wabash-av. Phone Calumet 2657.

COMPTOMETER SCHOOL,
Conducted by the makers of Machine.
FELT & TARRANT MFG. CO.,
33 S. La Salle-st. Mon. 2580.

Power Machine Operators
in big demand; positions pay $15 to $30 a week; quickly learned; small cost; day or eve. MASTER SCHOOL, 118 N. La Salle, 4th floor.

COMPTOMETER SCHOOL.
DAY AND EVENING CLASSES.
E. C. WARNER.
14 E. JACKSON. TEL. WABASH 8582.

Burroughs and Comptometer
Day and Evening Classes.
IVA M. SAMPSON.
327 S. La Salle. Harrison 9420.

LADIES — TO LEARN HAIRDRESSING; beauty culture, or chiropody; day or even. Positions waiting. Good wages. Call, write. MOLER COLLEGE, 105 S. Wells.

WOMEN—LEARN DRAFTING, MAKE BIG money; prepare quickly; day or evening; get free catalogue. Coyne Eng. School, 50 E. Illinois-st. Randolph 2660.

LADIES WANTED TO TRAIN AS SECREtaries. Apply National Institute of Secretaries, 616 S. Michigan-av. Cat. free.

DRESSMAK'G-MILLINERY SCHOOLS

DESIGNING, DRESSMAKING TAUGHT—For business or home use. Est. 1876. McDowell School, 209 S. State-st.

SPECIAL SUMMER RATES NOW—Designing, cutting, fitting, sewing; day or eve. MASTER SCHOOL, 118 N. La Salle-st.

VALENTINE DRESSMAKING DESIGN COLleges; day, eve. 1850 N. Wells, 6205 S. Halsted, 2407 W. Madison. Sara Patek, Prin.

AUCTION SALES.

WILLIAMS, BARKER & SEVERNS CO., 628-630 Wabash-av., General Auctioneers. Furniture, carpets, general household goods. Tel. Harrison 3777.

TRUNKS, BAGS, SUITCASES.

SECOND HAND TRUNKS AND BAGS bought, sold, and exchanged. We have a large stock always on hand at very low prices. ADAM TRUNK CO., 177 W. Van Buren-st.

BARTER AND EXCHANGE.

WILL EXCHANGE PARLOR SUITE, ETC., for motorcycle. Graceland 6894. 924 Barry, 2d floor.

COLLECTIONS.

WE QUICKLY COLLECT CLAIMS OF every description on percentage. ADAMS ADJUSTMENT CO., 139 N. Clark-st.

TENTS, AWNINGS, ETC.

FO SALE—1,500 CANVAS COTS AND 350 tents, slightly used. D. M. Kerr Mfg. Co., 1007 Madison-st., Monroe 333, Chicago.

LOST AND FOUND.

BAG—LOST—BROWN LEATHER, CONTAINing keys, currency, photo, and fountain pen lost La Salle Theater or between theater and corner Jackson and State. Reward. Address M K 242, Tribune.

BAG—LOST—SMALL, OLD FASHIONED brown bag, containing medicines and other small articles; very necessary to owner; reward. B. Neiger. Ph. Sunnyside 4016.

BRACELET WATCH—LOST—MARKED P. L. T. Lincoln Park Golf washroom; reward. Wabash 7700.

CAMEO—LOST—LARGE BLACK CAMEO, oval shaped, gold setting; in loop or Winter Garden; valued as heirloom. Liberal reward. Room 509 Tacoma Bldg. Tel. Franklin 5186.

DOG—LOST—REWARD OF $10 FOR REturn of bull pup Teddie, lost June 24, in Evanston; brown, white face and breast, unclipped ears, no tail; soldier's dog. Address P 569, Tribune.

DOG—LOST—WHITE SPITZ DOG WITH white harness, black eyes, and answers name of Billy; reward. 940 E. Marquette-rd. Blackstone 2937.

DOG—LOST—BETWEEN E. 47TH AND 51ST-st., a small white poodle dog; long hair over eyes. SEYMOUR COHEN, Owner, 4947 Washington Park-ct. Kenwood 1653.

DOG—FOUND—EDGEWATER SECTION, dark brindle bull, white marking. Phone Sunnyside 5707.

FOB—LOST—GENTLEMAN'S WATCH FOB, gold monogram, F. W. R. Reward. Phone Hyde Park 5120.

FRATERNITY PIN—LOST—SATURDAY; soldier in France; gold with pearls, forming letters Chi Psi; on Michigan, Wabash, Van Buren, Adams, Illinois Central, or in Woodlawn; valued keepsake; reward. Hyde Park 759.

LIBERTY BOND — LOST — NO. 2814135. Finder return to Amy Norris, 5634 W. Madison-st., or call Austin 5529. Reward.

MONEY—LOST—ABOUT $35; WORKING girl's vacation money; probably in The Fair. Kedzie 964. Reward.

NECKPIECE—LOST—FUR, SABLE, LEFT IN telephone booth I. C. station, 8:45 a. m., Sunday, Aug. 18; liberal reward for return to 1951 People's Gas Bldg. Phone Harrison 5401.

NOTE BOOK—LOST—SMALL, BLACK, SUNday, on Mich., between Grant Park and 51st. Reward for return to MARIE M. HARRIS. Blackstone 1282.

PIN—LOST—IN WINNETKA, SATURDAY, the 17th, an amethyst and diamond pin in the shape of a bowknot; suitable reward. Apply to Augusta Peabody, 10 S. La Salle. Room 2d floor.

PIN—LOST—$100, REWARD, AT NAVAL station or Lake Forest, a diamond bar pin set in platinum. C. C. ADSIT, 209 S. La Salle.

PIN—LOST—SUNDAY, BETWEEN 49TH and Woodlawn and 1030 E. 50th, gold pin, "Nurses' Training School" in blue letters around pin. Call Oakland 527.

PIN—LOST—IN LOOP, THURSDAY—BLACK enamel pansy pin; small diamond center. Kenwood 1711.

POCKETBOOK—LOST—AUG. 14, CONTAINing some foreign money, war saving stamps and valuable papers, the finder will be rewarded on return of the same to owner. 6200 Sheridan-rd. Tel. 1173 Edgewater.

PURSE—LOST—ON CAR, 47TH-ST., BEtween Cottage Grove and Woodlawn, Saturday, alligator purse, containing $17.49. Finder please Phone Oakland 1494.

PURSE—LOST—SMALL; IN WIEBOLDT'S grocery dept., or elevator, by poor working woman, at noon, Saturday. Ph. Graceland 5952.

SAMPLE CASE—LOST—BROWN LEATHER, containing transfer samples, on Cottage Grove-av. or Evanston "L" car, on Friday evening, between 6 and 8 o'clock. Please return same to MEYERCORD CO., 11th Floor Chamber of Commerce Bldg.

STENCILS—LOST—PACKAGE, BY JACKIE on Wells-st., Sat. Ph. Lincoln 4508.

SWEATER—LOST—N. W. DEPOT WASHroom, Sat.; lady's pink-wh. Drexel 4237.

WATCH—LOST—MAN'S GOLD, LETTER S on lid; photograph elderly lady on crystal; black ribbon, gold fob; monogram E. H. S. one side, letters E. G. C. embossed on other. Reward. Room 307, 5 N. La Salle.

PERSONAL.

PERSONAL—WANTED—INFORMATION AS to the whereabouts of Thomas P. Powers or his Overland automobile. Last known address 3712 Grand-blvd., Chicago, Illinois. TENNANT, 2447 Michigan-av. Calumet 1156.

PERSONAL—I, STEPHEN MONAHAN, CONvicted of murder, Cook Co., Sept., 1913, will petition Board of Pardons for commutation or pardon, October meeting of board.

PERSONAL—I WILL NOT BE RESPONSIble for debts contracted by any other than myself. W. P. SHARKEY.

BUSINESS PERSONALS.

GUARD YOUR HEALTH.
CHICAGO'S MODEL INSTITUTE OF THERAPY AND BATHS.
Recommended for many ailments. Consultation free. 16 years' experience. Separate ladies' dept. Get our booklet.
VERNES GRANTH CO.
8th floor, 116 S. Michigan-av. Central 7079.

PERSONAL—MAISON DE LIS, 39 S. STATE, 10th floor, Mentor Bldg., Room 1004. Phone Central 812 or 8743. Special: This advertisement and 75c entitle bearer to $2.50 treatment of shampoo, curl, and hairdress on Monday, Tuesday, and Wednesday only.

PERSONAL—FOOT SPECIALIST. SCIENtific chiropody. ELSIE S. DYE. Suite 910, 132 Madison-st., cor. La Salle. Frank. 5084.

PERSONAL — SUPERFLUOUS HAIR PERmanently removed by multiple electrolysis. MME. STIVER, 1009 Marshall Field Annex.

PERSONAL—HAIR REMOVED BY MULTIple electrolysis; guaranteed permanent. Ella Louise Keller, 36 S. State-st. Rm. 1200.

PERSONAL—ELECTROLYSIS, $1 PER SITting. MRS. A. D. BAKER, 39 S. State-st., Room 112. Phone Central 1746.

JEWELRY, WATCHES, ETC.

HIGHEST PRICES PAID FOR DIAMONDS, PAWN TICKETS, PLATINUM AND OLD GOLD. Nothing too large or too small. I pay in cash the highest prices. No red tape or delay. Cash immediately. Business confidential.
PAUL, SQUARE DEAL JEWELER,
6 E. Randolph-st., ground flr., Masonic Tem.

DIAMONDS AND PAWN TICKETS BOUGHT for cash; also old gold and silver, platinum, broken jewelry, for mfg. purposes; Elgin and Waltham watches, $5 and up. AMER. WATCH AND JEWELRY, R. 600 N. American Bldg., 36 S. State-st. Phone Central 8944.

DIAMONDS AND PAWN TICKETS WANTED. I POSITIVELY guarantee higher cash prices for your diamonds, pearls, jewelry, and pawn tickets than any other jeweler or broker. Quick action. JAMES HARRISON, R. 707, 7 W. Madison-st.

NOTICE, GET MY OFFER BEFORE SELLing your DIAMOND or PAWN TICKETS. I pay more than ANY JEWELER or BROKER. Take elevator, 13th floor; cash immediately. J. E. KORSHAK, 1316 Masonic Temple Bldg.

DIAMONDS AND WATCHES, 50C WEEK. Look for the key—it's your guarantee. OLSON & EBANN, 4th floor, 200 S. State-st.

PAWN TICKETS BOUGHT; ALSO OLD gold, silver, platinum, diamonds; best prices; business confidential. 2 S. Clark-st.

GET 50% MORE FOR YOUR DIAMONDS AT Robinson's, Room 608, 7 W. Madison-st.

HIGHEST PRICES FOR STATE PAWNERS' tickets on diamonds. J. Cone, 1045 W. 12th.

WANTED—1 CARAT DIAMOND OR OVER, cheap. Address M K 312, Tribune.

BILLIARDS AND BOWLING.

FOR SALE — BILLIARD TABLES, BRAND new, carom and pocket, with complete outfit, $150. Second hand tables at reduced prices; easy payments. We rent table with privilege of applying rent on purchase. Cigar store fixtures a specialty. THE BRUNSWICK-BALKE-COLLENDER CO., 623-9 S. Wabash-av.

OVERSTOCKED; POOL TABLES AT ANY price. Harry Finkelstein, 1710 Lake-st.

FRED HAUPT & SONS, BILLIARD TABLES for hall, club, or home; $10 down buys home table. 918 Madison-st., 2256 Ogden-av.

HORSES, HARNESS, CARRIAGES.

For Sale—Cheap, 75 Sets
new and 2d hand heavy and light team harnesses. R. LEVIN, 1014 W. 14th-st.

FOR SALE—THOROUGHLY TRAINED SADdle and combination horses, $75 up; also a few high class mounts. FIRST CAVALRY RIDING ACADEMY, 1330 N. Clark-st.

FOR SALE—BARGAIN; COMPLETE OUTFIT, team of mules, new stake truck and harness. Drover 4193.

FOR SALE—HORSE, YOUNG AND SOUND. Inquire Wagner Livery, 1224 E. 46th-st.

LEGAL NOTICES.

NOTICE—J. I. CASE THRESHING MACHINE Co. [Incorporated], Racine, Wis., U. S. A., Aug. 19, 1918. The regular quarter yearly dividend of one dollar and seventy-five cents [$1.75] per share upon the outstanding PREFERRED STOCK of this company has been declared, payable on Oct. 1, 1918, to the holders of preferred stock of record at the close of business Sept. 16, 1918.
WM. F. SAWYER, Secretary.

PLUMBING, HEATING & FIXTURES.

PEOPLES PLUMB. & HEAT SUPPLY CO., 490 Milwaukee-av., 461 N. Halsted-st. Branch 2709 W. 22d. Wholesale prices to all. Write for circular. Haymarket 1018.

ONLY HOUSE SELLING GUAR. PLUMBING, heating supplies direct. Send for catalogue. T. B. Karol, Kedzie, cor. Polk. Kedzie 9440.

FINANCIAL.

HIGHEST CASH PRICE
FOR GOVERNMENT BONDS.
DAVID STERN COMPANY,
1027-1029 MADISON-ST.

INHERITANCE AND TRUST INTERESTS bought or collected. Loans. NORTON & CO., 1014 N. Y. Life Bldg., 39 S. La Salle.

SEWING MACHINES.

SINGER DROPHEAD NO. 66 STYLE ROtary. White's and many others. Fully guaranteed. Shipments to all parts of United States. Write Sewing Mach. Co., 714 W. North-av. Phone Lincoln 4545 or 727 W. 63d-st. Phone Normal 2130.

BOATS, YACHTS, ETC.

MOTOR BOAT, 24 FT., 20 H. P. MOTOR, 11 miles, guaranteed. Full equipment. At your own price. Cash. M. A. Staples, 4094 Cottage Grove-av. Drexel 1732.

3 ROWBOAT MOTORS, NEW; 2 H. P. 3142 W. 22d-st.

TO RENT—ROOMS—SOUTH.

CALUMET, 4746—TO RENT—FRONT AND outside rms., priv. lav., electric lights, stm. heat, hotel service, $3 up. Oakland 4297.

DORCHESTER, 5643—TO RENT—FRT. RM., lav., ground floor, $3; ladies; I. C., surf.

DREXEL-BLVD., 4249— TO RENT—GRACSTON BACHELOR HALL. Bath, showers, phone, etc.; 15 min. loop. Ph. Drexel 780.

ELLIS, 6311—TO RENT—LARGE FRONT rm., with kitchenette, good trans. No children.

ELLIS, 4404—TO RENT—BEAUT. FURN. frt. rm., priv. bath; ex. trans.

FORTY-SEVENTH, E., 1322—TO RENT—IN Kenwood, Valkyrie Apt., high grade rms., in suites I. C.; bath or without. Ken. 300.

FORTY-SIXTH-PL., E., 432, 1ST, NR. GR.-blvd.—To Rent—Large outside rm., mod.; 2 blks. L; priv. fam.; $2, gent or lady emp.

FORTY-SEVENTH-ST., E., 1127—To Rent—Rooms, furn., $3.50 to $6. The Franklin.

FORTY-SIXTH-ST., E., 1212, 1ST—TO RENT —2 single rms., $3.50 and $4.50; nr. lake.

GRAND-BLVD., 4022—TO RENT—NICELY furn. front room, modern.

GREENWOOD, 4306—TO RENT—LGE. FRT. 8 rm., priv. porch; also single rm.; priv. bath and porch; elect., steam.; "L," I. C., surf.

GREENWOOD, 4404—TO RENT — ATTRACtive front rooms, running water; also kitchenette rooms; I. C., Kenwood L, and surface.

GREENWOOD, 4341—TO RENT — VERY pleasant room, adj. bath; I. C., L ex.

HARPER, 5211, 3D—TO RENT—LGE. RM., suit. 2; reas., mod. conv. Blackstone 5833.

INDIANA-AV., 5336, 3D—TO RENT—LGE. parlor, with use of piano; breakfast, privileges. Kenwood 2061.

INDIANA-AV., 4832—TO RENT — NICELY furnished front room; large side room; board if desired.

INDIANA, 4400, 1ST—TO RENT—NICELY furn. rm. in priv. family; gents only; priv. bath.

INGLESIDE-AV., 6336, 3D—TO RENT—Nicely furn. frt. rms., with porch; high class bldg.

KENWOOD, 6324, 1ST—TO RENT—LGE. frt. rm.; also outside rm.; mod.; exc. trans.

KENWOOD, 6032, 2D—TO RENT—2 MOD. single rms., $2.50 and $3.50; break. opt.

LAKE PARK-AV., 4346, MISS MOSHER. TO RENT — COOL, pleasant rooms, $4-$6; r. w., fine baths; kit. suites; I. C., L exp.
"A refined, clean, comfortable place to live."

MICH., 4320, 3D APT.—TO RENT—BEAUtiful rm., priv. porch, phone, shower bath, newly decorated; 43d L; suitable for 1 or 2; reasonable to permanent people. Merrill.

MICHIGAN-AV., 2446—TO RENT—BEAUTIfully furnished; private bath, with housekeeping privileges; $5 to $7.50 wk.

MICHIGAN-AV., 5137—TO RENT—BEAUTIful modern, large room; priv. lav., $3.50 per week.

MICH., 4145—TO RENT—ELEG. FURN. LG. 1 frt. rm.; conn. bath; 1 rm. priv. bath.

MICHIGAN, NR. 47TH—TO RENT—LARGE rm., shower adj.; 2 in fam. Drexel 6898.

PRAIRIE, 2120—TO RENT—BEAUTIFUL rm. with running water in private home, suitable for marr. couple or 1 or 2 men; 10 min. loop.

PRAIRIE, 1726—TO RENT — COOL ROOM in refined home; running water; walking distance. Calumet 5520.

PRAIRIE-AV., 5619—TO RENT—LRG. MOD. rm., adj. bath; L exp. KORB.

WOODLAWN, 6123—TO RENT—SUN PARlor, and lge. bedrm. I. C. and L.

TO RENT—SPLENDID ROOM, SOUTH SIDE, near L; private family offers a real home to those who can afford better than the average. Address, in confidence, Y 480, Tribune.

TO RENT—OVERLOOKING THE LAKE; EXclusive home to business man in private family; large outside room with priv. phone and lavatory; 15 min. to loop. Oakland 5030.

TO RENT—NICELY FURN. FRONT ROOM; strictly modern; good trans. Phone Midway 124, 8 a. m. to 5 p. m.

TO RENT—EXCEPTIONALLY CHOICE RM. in high class apt. on boul. Ken. ex. Drex. 1899.

Living Rm. and Sun Parlor,
Other rms., 1½ blks. I. C., nr. L. surf., pk. 1420 E. Marquette-rd. H. P. 2153. Hines.

PLEASANT LIGHT ROOM.
modern home, desirable loc.; reas.; good trans. 4405 Michigan-blvd. Ph. Drexel 6397.

TO RENT—ROOMS—NORTH.

ASTOR-ST., 1216—TO RENT—BEST LOCALity in city; comfortable rooms; rates reas.

BROADWAY, 4525 — TO RENT — THE swellest bachelor rooms in the city; $3.50; enough said. Ravenswood 7665.

BROADWAY, 3916, 1ST—TO RENT—SINgle, double rms., bath, pr. lake, exc. trans.

CLARK-ST., N., 2653—TO RENT—COVENT GARDEN HOTEL.
All outside rooms, single or en suite; 18 min. loop; everything new; run. wat.; $3 wk. and up; near Lincoln Pk. Diversey 4173.

CLARK-ST., N., 2703 — THE LEON — TO Rent — Swellest bachelor rooms, $3.50; enough said. Diversey 9286.

CLARK-ST., N., 3158 — TO RENT — NEW Lake View bachelor apts.; finest and cheapest rooms in the city; all outside. Well. 969.

CLARK-ST., N., 1646, OPPOSITE PARK—To Rent—Single rms., $2; double, $3.50 up.

DAKIN, 848—TO RENT—LARGE SINGLE rms.; newly dec.; 1 blk. Sheridan exp.

DEARBORN, N., 1255—TO RENT—LARGE frt. rooms; run. water, elec., steam; $5.

DEARBORN, 1259—TO RENT—FRT. ROOM for 2 or 3; adj. bath; mod.; also sgl.; $3.50.

DEMING-PL., 450, 3D FLOOR—TO RENT—Single and en suite; private family.

DIVERSEY-PKWY., 601 — HOTEL BENTmere—To Rent—Swellest rooms in the city, with or without bath; $5. Diversey 2810.

DIVERSEY-BLVD., 523, 1ST—TO RENT—Light, airy frt. rm.; priv. fam. Lin. 5584.

DIVISION-ST., E., 45, NEAR ASTOR—To Rent—Rms., to 1st class people; ref. exch.

EARLY-AV., 1341—TO RENT—PLEASANT rm., light, airy. Call Edgewater 3938.

EASTWOOD, 934, 2D—TO RENT—ATTRAC. homelike; reas.; 1 blk. N. Wils.; gent. only.

ERIE, W., 6—TO RENT—NICELY FURN. rms.; $2.50 up; nr. lake; ex. transportat.

FULLERTON-PKWY., 444—TO RENT—NICEly furnished rooms, running water, $3.50 and up. Refined people only. CUNNING.

FULLERTON, 716—TO RENT—LIGHT NICEly furn. mod. rm., excel. trans. Nr. pk.

GREENLEAF-AV., 1522—TO RENT—NEAR the lake, nicely furn. light room, priv. family; good transp. Tel. Rogers Park 6763.

Hazel-av., 4337, 2d, nr. Lake.
Lg. front rm.; conv. bath; small refined fam.; meals opt.; Wil. ex., bus, Bdwy. car. L. V. 3912.

KENMORE-AV., 4712—TO RENT—IN NEWly furn. apt., 2 double rms.; Wilson L.

KENMORE, 4740, 3D—TO RENT—LRG. ATtract. frt. rm., suitable 1 or 2. BAUR.

KENMORE, 4034, 2D APT.—TO RENT — Comp. ft. suite; Sher. exp. L. V. 5712.

KENMORE-AV., 4003—TO RENT—AIRY front rm., Sher. L. Call after 3, Grace 6075.

LAKESIDE-PL., 837—TO RENT—DESIRable room for gent. or married couple, near lake and Wilson L. Mrs. Shannon.

MALDEN-ST., 4730—TO RENT—FINE FUR. rooms; perfect light. W. L., 1st floor.

MALDEN, 4635—TO RENT—NICELY FURN. rm. Keogh.

SHERIDAN MANOR HOUSE, 4738 SHERIdan-rd.—To Rent—Elegant room, bath; priv. phone; hotel accommodations; block to beach; bus to door; $8. Ph. Sunnyside 8408.

SHERIDAN-RD., 1 BLK. BEACH—TO RENT Large, very desirable rm., modern apt., 1 or 2 business women or marr. coup. emp. Rogers Park 4642.

SHERIDAN-RD., 4065, 2D—TO RENT—FRT. rm. adj. bath, 3 baths in apt.; refined surroundings; Sher. exp. Lake View 2137.

SHERIDAN-ROAD—TO RENT—LARGE OUTside, closets, nr. lake; private family. Rogers Pk. 4769. Breakfast optional.

SHERIDAN-RD., 4542—TO RENT—ROOM, $3 and $4; nr. Wil. exp.; bch. Lehman.

STATE, N., 1251—TO RENT—LARGE RM.; running water, elect. light; walking dist.

SUNNYSIDE-AV.—TO RENT—SOUTHERN room, adj. to bath; women employed to share modern apt. with woman; home privileges. Phone Irving 9486.

WILSON, 904, 2D—TO RENT—SOUTH FRT. rm.; also rm. adj. bath; nr. beach; Wil. X.

WILSON, 847—TO RENT—LARGE RM., priv. porch; 1 or 2 single rms., $2.50; nr. L.

WINTHROP, 6038—TO RENT—WELL FUR. very lge. airy frt. rm., mod. home. Edge. 8545.

WINTHROP 5826, 1ST—TO RENT—RMS., 2 blks. lake, L. ex.; kitch. priv. Edge. 8272.

TO RENT—LADY HAVING NICE APMT. would like ladies emp. to share home with her; Christian Scientists pref. Sunnyside 3185. Call Sunday.

TO RENT—BRIGHT RM., ADJ. BATH, MOD. conv.; private family; $4.50 wk.; gentleman; ref.; Wilson exp. Ph. Edgewater 240.

TO RENT—ROOMS—NORTHWEST.

TO RENT—FURNISHED FRONT ROOM FOR man in private family; home privilege; Logan Square locality. Armitage 5236.

TO RENT—ROOMS—WEST.

ASHLAND-BLVD., S., 221—TO RENT—HIGH class rms. with or without private bath; 10 min. to loop; gentlemen only; refs.

JACKSON-BLVD., 4316—TO RENT — FURnished room, modern; private family; breakfast optional.

JACKSON, 3547—TO RENT—BEAUT. OUT. rm.; mod.; Garfield Pk.; gent. Ked. 476.

ST. LOUIS-AV., S., 30, 2D—TO RENT—2 lg. front rms., furnished, single or en suite; strictly modern; priv. fam., 3 adults, Protestant; ½ blk. Garf. Pk.; also Mad.-st. car line; kitchen privilege.

TO RENT—TWO UNFURNISHED, LIGHT rooms, kitchen privileges, all modern, vicinity Garfield Pk., Sept. 15. Phone Oakland 2619 Tuesday and Wed. after 6 p. m.

TO RENT—HOUSEKEEPING ROOMS
South Side.

CALUMET-AV., 4508, 2D—TO RENT—BEAUtifully newly furnished 2 and 3 rm. housekeeping suites; $6 per week and up. Also sleeping room.

CALUMET-AV., 2611, APT. 107—TO RENT—2 and 2 rm. suites, comp.; range, icebox, water, phone. WARREN, Coliseum 8375.

CALUMET, 4442—TO RENT—FRT. RM. hkpg. suite; pvt. porch; sink, range; el. lt.

CALUMET-AV., 4749, 1ST — TO RENT — 2 lge. con. rms.; pr. kitch., sink, range.

CALUMET-AV., 4048—TO RENT—1-2-3 RM. apts., newly dec. Drexel 4773.

GRAND-BLVD., 4022 — TO RENT — TWO small furn. apts.

KENWOOD, 5704—TO RENT—2 LIGHT RMS. comp. furn.; priv. fam.; nr. I. C.

TO RENT—HOUSEKEEPING ROOMS.
South Side.

KENWOOD, 6324, 1ST—TO RENT—LARGE outside bedrm.; kitch. priv.; mod.; I. C.

KIMBARK, 6049—TO RENT—TWO CONnecting hskpg. rooms, private lavatory, kitchenette; also single hskpg. rooms; free ice, gas, electric, laundry.

MICHIGAN-AV., 2446—TO RENT—APT., 2 rooms and bath; disappearing beds; completely furn. for hskpg.; convenient location; beautiful entrance; $6 to $12 weekly.

MICHIGAN-AV., 4104 — TO RENT—NEW California apts., 2 rms. and tiled shower bath; ready to live; disappearing beds; near exp. station. 15 min. to loop; $12 to $14 wk.

MICH., 4601—TO RENT—1 RM. AND KITCHenette hskpg. suite; modern. BRYAN.

OAKENWALD, S. W. COR. 44TH-PL.—TO Rent—Cozy suites; nr. I. C., L; mod.

PRAIRIE, 4751—TO RENT—DINING RM., 1st flr., kitch. priv.; also sgle. rms.

VINCENNES, 4200—TO RENT—HSKPG. RM., modern, every conven.; good trans.

TO RENT—LARGE FRT. SUITE; SUNNY, airy, clean; sewing machine priv.; I. C., surf., "L"; no other roomers; reas.; lights optional; 2 business women pref.; rates. Call Tues., Thurs., Fri. eve. and Sun. Oakland 4540.

North Side.

BELDEN, 544—TO RENT—BEDRM. AND kitchen, gas r., ice box, laund., priv. bath.

BROADWAY, 4633—TO RENT—N. F. 3 RM. front suite, stm., el., exclu. k.; L & B. $5.00. Edge. 2261.

BROADWAY, 4115, 1ST—TO RENT—SINGLE and double rms., with or without hskpg. 2 in fam. Well. 2439.

RACINE, N., 4611, 3D—TO RENT—2 RM. suite; furn. comp.; nr. beach; Wilson ex.

SHERIDAN, 4065, 2D—TO RENT—DESIRable front suite, pri. bath; refined surroundings; Sheridan exp. L. V. 2137.

SHERIDAN, 4951—TO RENT—BEAU. FURN. 3 rm. suite, private bath, block beach. Argyle ex., bus. WILLIS.

SHERIDAN-RD., 4541, 2D—TO RENT—3 RM. hskpg. suite; new furniture; near beach.

ST. JAMES-PL., 425—TO RENT—TWO LT. and clean hskpg. rooms; also two nice sleeping rooms; all conveniences; near Diversey beach.

WINTHROP, 4871—TO RENT—1, 2, 3 RM. apts., with bath; also sgle. rms. Edg. 155.

Northwest Side.

KEDZIE, 2153, NEAR PARK—TO RENT—Heat furnished, hsekp. front rm., suite or convenience.

MONTICELLO-AV., N., 3603—TO RENT—2 rooms, bath, for lt. hskpg. Irving 2161.

TO RENT—4 UNFURN. RMS. IN 6 ROOM cottage; furnished heat and elec. light. Call Sunday or eves. Kildare 7857.

West Side.

CARPENTER, N., 161—TO RENT—STRANgers arriving in Chicago should see the 2 rm. suites for hskpg., stoves, elec. light, dishes, bedding; $2, $2.50, $3 week. We have respect. tenants; so quiet here it's called peaceful valley.

MONROE, 2308 — TO RENT — 3 NICELY furn. rms.; all conv.; exc. trans.

WASHINGTON-BLVD., 2147—TO RENT—Modern, eleg. furn. hskpg. suite; also sgl.

WANTED—TO RENT—ROOMS.

WANTED—TO RENT—REFINED YOUNG woman wants to install piano and practice many hours daily; must be where neighbors do not object; only nice place and respectable people; answer giving price and phone; airy room; possibly breakfast; have you piano? Address M M 415, Tribune.

WANTED—TO RENT—2 UNFURNISHED rooms, West Side; heat, light, bath. Address Y 297, Tribune.

WANTED — TO RENT—COMF. RM. WITH priv. bath or run. water; North. State partic. and price. Address Y 286, Tribune.

BOARD AND LODGING—SOUTH.

BLACKSTONE-AV., 5714 — "THE HARvard," H. P. 2780—Attract. location; 3 min. to I. C. or electric, 12 min. to loop; new addition with fine public rooms on 1st floor. $9 week up. American plan.

BLACKSTONE, 5510, WEST TERRACE—Lge. well lighted rms., sgl. or en suite; nr. I. C., surf.; ideal summer location.

BLACKSTONE-AV., 5635, "THE VENTURA" —Bright, cheery rooms, sigle or suites; fine board; $8 up.

BLACKSTONE, 5338 — THE GREYSTONE—Double rms., with or without pri. bath, and sgle. rms.; nr. I. C. and parks; exc. table.

CALUMET-AV., 4625—BEAUT. LGE. AIRY rms., new apt., ex. board; Jewish. Berman.

CORNELL, 5227—THE GALE—HIGH CLASS private hotel, near beaches and park; excellent home cooking; I. C. ex. Midway 763.

DORCHESTER, 5336 — PLEASANT ROOM; home table; nr. lake, 53d-st., I. C. ex.

DORCHESTER, 4720—LGE. FRT. RM.; OTHer rms.; run. water; adj. bath; exc. table.

DREXEL-BLVD., 3967, WARWICK MANOR—Finest boulevard location; attractive outside rooms; very best table; exc. trans.; reas.

FORTY-SEVENTH-ST., E., 1134—PRICE OF board and room $9 and up. Avalon Hotel.

HARPER, 5208—LGE., COOL, FRT. RM., NR. beach; exc. table board; I. C. exp. and surf.

LAKE PARK, 3602—VERY DESIR. FRT. rm. in clean, cozy home; also sing.; r. w.; best priv. home table; reasonable. Doug. 6520.

LAKE PARK, 4919, 2D—VERY DES. RMS.; all conv.; moderate prices; I. C. and L.

WASHINGTON PARK-CT., 4959, N. E. COR. 50th-st., ½ blk. e. Grand-blvd.—Fine rooms, plenty to eat, economy, harmony; coal in.

BOARD AND LODGING—NORTH.

DEARBORN-ST., 1036 — NEWLY DECORated; elec. lights, single, double rooms, excellent table; walk. dist. Phone Sup. 5408.

FULLERTON-PKWY., 553—NEWLY FURN.; single, dble. rms., $7 a week; good cooking.

HURON, E., 224—LARGE COOL DBL. RMS.; suitable for 2 or more; ideal home; modern; home cooking; nr. lake; walk. dis.; sin. rm.

SHEFFIELD, 3824, 1ST—PLEAS. RM.; EXC. table; $7 for 1-2; Sher. exp. Grace. 4741.

SHERIDAN, 4234—SUITE OF ROOMS, PRI. bath and porch; home cooking; house.

BOARD AND ROOM—PRI. FAM., ELDERLY gent., reas. Sheridan sta. L. V. 5475.

WELL FURNISHED ROOM FOR 2; HOME table; L ex., surf.; reas. Grace. 2135.

HOTELS.

Hotel Plymouth
Near the beaches. Chicago's most popular North Shore hotel. Modern and absolutely fireproof. Here is one full block of solid comfort—every hotel convenience known. Newness and cleanliness of rooms an inviting feature. Room with bath, $1.50 up. Special weekly rates. One block north of Wilson-av. express station, the most convenient location of any north shore hotel. 4700 Broadway. Ph. Edgewater 9200. 18 min. to loop.

HOTEL GRASMERE,
European.
4621 Sheridan-rd.
Ravenswood 3701.
MOST EXCLUSIVE hotel on North Shore. Just completed; every room with bath, single or en suite, with private porches, large beautiful sun parlor. Wilson-av. sta. N. W. El., 18 min. to loop. Two blocks from lake.

THE HIGHLANDS—A NEW FIREPROOF apt. hotel, handsomely furnished, in beautiful Rogers Park, block from lake; fine bathing; 1 to 4 rm. suites, with and without kitchens; comforts of a home with hotel service; $10 to $25 per week, incl. light, gas, and service; positively the best value in Chicago. 7455 Greenview-av., 2 blocks Birchwood L sta. Ph. R. Pk. 6100.

PREMIER APTS.
FOR DISCRIMINATING PEOPLE.
Ideal home for bachelors; new, luxuriously furn.; refined, artistic in every detail; suites, sun parlors, priv. baths; 2 blks. lake, L. 1427 Greenleaf-st. R. P. 7451 or 7452.

LEXINGTON HOTEL— 450 ROOMS
Michigan-blvd. at 22d. Strictly fireproof. beautifully furnished, spacious rooms, adjacent to bath, $35 per month for one or two persons. Moderate price cafe. CALUMET 1840.

HUNTINGTON HOTEL,
Facing Ellis Park.
649 E. 37th-st.
Newly decorated; remodeled; American plan, $8.50 to $14 single; European, $4 up; suites with bath. Douglas 3227.

HOTEL BENTMERE,
601 DIVERSEY-PKY.
PHONE DIVERSEY 2810.
NEW, MOD. ROOMS, sing. or en suite, with or without bath. Phone in every room. Best transportation. $4.50 and up per wk.

THE FRONTENAC APTS.
725 Irving Park-blvd. Ph. Lake View 7672. Completely furnished 4 to 6 rm. apts., choice location, 2 blks. from lake and Sheridan L. ex.

HOTEL HAYES AND ANNEX
64th and University-av. Ph. Hyde Pk. 4400. Popular priced family hotel. Rates $10 to $14 per week. AMERICAN PLAN.

HOTEL MAEBURNE.
Ideal residence hotel; 2 blks. to lake; Howard L sta.; suites and sgle. rms. with bath. 7605 Bosworth-av. R. P. 9670. Am. plan.

HOTEL BERKELEY AND ANNEX, 1011 E. 41st-pl.—All outside rms., overlooking lake; 15 min. loop; 2 blks. from lake, ½ blk. Ken. L; $4 to $9 per wk.; hskpg. rms., $4.50 to $10; neat and clean. Oak. 2025.

CHICAGO HOTEL.
RATES 50C DAY—SPECIAL—$2.50 WEEK. 22 S. CLARK-ST., close to MADISON-ST.

LINCOLN APTS., 1648 LUNT, ROGERS PK., 1-2-3 rms.; door beds; bath, ktnette.; $3 up; Amer. plan; $11 wk. Ideal for families; per. or trans. Rogers Park 900.

HOTEL HOLLAND, 53D AND LAKE PARK-av.—Rooms with running water, $5 a week and up; suites, $10 a wk. and up.; tel. in all rooms; newly decorated. Mid. 2612.

Wrightwood Apt. Hotel,
Corner Wrightwood and Pine Grove.
Diversey 4800. North Side.

HOTEL NEW BRADFORD — 260 ROOMS, 3000 Michigan-blvd.; rates $1 to $2 per day; $3, $4, $5, $6 week. Tel. Calumet 5652.

DREXEL ARMS HOTEL—LARGE ROOMS, with private bath, $1.75 and $2 a day for two people. Drexel and Oakwood-blvds.

NEW MORLONDE— MODERN CONVENiences. Perm. rates $8 wk. up; trans. $1.50.
4946 Sheridan-rd.
Sunnyside 7171.

HOTEL EUCLID, 6733 STONY ISLAND-AV. —Rooms with bath, $25 month and up; $1.50 per day and up. Tel. Blackstone 67[illegible].

HOTEL PRINCE, 510 S. DEARBORN-ST., 1½ blocks north of Dearborn sta.—$2.50 to $3 weekly, 50c to $1.50 day; newly furnished.

WISCONSIN HOTEL—½ BLK. LINCOLN PK., 226 Wisconsin-st.—Permanent and transient; 15 min. to loop. Lincoln 1343.

YOU'LL LIKE WEAVER'S HOTEL—COMF., mod.; 2 min. N.W.L. 1016 Wils. Edg.[illegible]

HOTELS.

THE PERFECT HOME
A Hotel That Is Different.
The Solution of the Servant Problem.

Beautifully furnished and equipped apartments designed to meet the tastes of those who want the best, the largest, lightest rooms in Chicago.

Suites consisting of living rooms, breakfast rooms, dressing rooms, and bath; perfectly appointed parlors, lounges, and cafe; lawn and gardens.

Delightful surroundings. Best transportation. Perfect service. Write for our booklet.

The Seville
Sheridan-rd., at Buena-av.
Telephone Lake View 9000.

Hotel Arcola
AN IDEAL SUMMER HOME.
LAKE PARK AT 38TH-ST. PHONE DREXEL 3568. EUROPEAN OR AMERICAN PLAN.
100 LARGE, LIGHT, AIRY ROOMS WITH PRIVATE BATH, SINGLE OR EN SUITE.
RATES $5 TO $15 PER WEEK. SPECIAL WEEKLY RATES TO PERMANENT GUESTS.
BEST TRANSPORTATION—I. C., L. AND SURFACE LINES.
NEW MUNICIPAL BEACH AT DOORSTEP.

New Stanleigh
APARTMENT HOTEL,
6800 SHERIDAN-RD. PHONE ROGERS PARK 7010.
Situated among the beautiful homes of Rogers Park, on famous Sheridan-rd., one block from Lake Michigan.
One and two room suites, with and without kitchenettes. Fine cafe in connection.
One block from finest bathing beach in Chicago.
Take N. W. L to Loyola station and walk north on Sheridan-rd. to Pratt-blvd.

KELLSHORE HOTEL,
The California Apartments of Chicago,
718-756 IRVING PARK-BLVD.
When in Chicago keep house. 20 minutes from the center of the loop. Near lake and bathing beaches. Living and dining questions now solved; kitchens fully equipped; light, gas, linen, and maid service included; high class cafe; commissary and hotel service; rent $65 up. Ph. Wellington 26.

EASTWOOD HOTEL, EUROPEAN, 4644 Sheridan-rd. Edgewater 3197. EVERYTHING MODern; with or without private baths; also kitchenette apt.; season rates; two blocks from lake. Wilson-av. station N. W. L.

BOARD WANTED.

BOARD—WORKMAN WANTS HOME IN private family, 30 min. from S. Chicago. Address Y 285, Tribune.

TO RENT—HOUSES—SOUTH.

TO RENT—4563 MICHIGAN-AV.—NICE 10 rm. cor. house, all light rms., steam plant; will decorate to suit tenant. Open Sunday. W. H. McCLELLAN, 29 E. 31st-st.

TO RENT—12 ROOMS, 3435 MICHIGAN-AV. steam heat. Moran. Cent. 3396.

TO RENT—HOUSES—NORTH.

TO RENT—SCOTT-ST., NEAR ASTOR, ATtractive 10 room house; 6 bedrooms, 2 baths; first floor kitchen; $125 per mo. J. L. FLOYD, 35 N. Dearborn-st.

TO RENT—7 RM. HOUSE, HOT WATER heat. Morning only. 1259 North Shore-av.

TO RENT—HOUSES—NORTHWEST.

TO RENT—7 R. H., WELL ARRANGED FOR heating; light and clean. Irving 3352.

TO RENT—HOUSES—SUBURBAN.

TO RENT—BEAUTIFUL 8 RM. HOUSE ON wide lot, northwest cor. of Pine-av. and Huron-st.; furn. heat; possession Sept. 1st; rent $45.

TO RENT—NORTH SHORE HOUSES—Vacant or furnished, long or short time. MURRAY & TERRY, 40 N. Dearborn-st.

TO RENT—ALL WILMETTE AND N. SH. homes from $30, $45, $65 to $125 per mo. PAUL SCHROEDER & CO., End L, Wilmette.

TO RENT—FURNISHED HOUSES.

TO RENT—FURN. HOUSE, VERY ATTRAC. 10 rms. res.; garage; 2 blocks Jackson Pk., I. C., surface lines; owner engaged in war work; will rent reas. to reliable Protestant family adults; no agents. Address M L 244, Tribune.

TO RENT—LAKE SHORE-DRIVE AND LINcoln Park vicinity, also North Shore suburbs, Evanston to Lake Forest; high grade houses, well furnished; winter season and yearly. J. L. FLOYD, 35 N. Dearborn-st.

TO RENT—FLATS—SOUTH.

TO RENT—NEW BUILDING. DREXEL MANOR APARTMENTS. 511-523 E. 46TH-ST.
Four room apts.; private front and rear porches; dining rooms finished in white enamel and French panels; all latest modern conveniences; $37.50 to $42.50. See agent on premises.
NEW BUILDING. 4230-4248 MICHIGAN-AV.
Two, three, and four room apts. with private front and rear porches; dainty rooms finished in white enamel and French panels; two and three room flats rent for $30; four room flats rent for $37.50 to $42.50. It is well worth while to look at these. See agent on premises.
D. A. MATTESON & CO. Central 5600. 127 N. Dearborn-st.

NEW
2, 3, AND 4 ROOMS. 4323-9 ELLIS-AV.
In-a-dor beds, kitchenette; immediate possession. See janitor on premises or
H. F. NORCOTT & CO.
1007 E. 43d-st. Oakland 1302.

TO RENT—CHATEAU WOODLANDS, 5936-5948 SOUTH PARK-AV., FACING WASHINGTON PARK. 4, 5 and 6 room apartments. HIGH GRADE IN EVERY PARTICULAR. EVERY CONVENIENCE. RENTAL, $37.50 to $65. Janitor in Building. G. H. GOTTSCHALK & CO., 111 W. Washington-st. Franklin 2800.

TO RENT. 5017-27 CHAMPLAIN-AV. 3, 4, and 5 rooms. See Janitor, or call ECHLENBERG, 29 S. La Salle. Randolph 6171.

TO RENT—4, 5, 6, 7, AND 8 ROOM APTS. in Woodlawn, east of I. C., between 60th and 70th-sts.; rental $32 to $75 per month. SEND FOR COMPLETE LIST. JAMES G. BARSALOUX & CO., 1001 E. 63d-st. Tel. H. P. 10.

TO RENT—BRAND NEW APARTMENTS. 4 and 5 rooms and sun parlors. 7132-36 Ridgeland-av., $42.50 and $45. N. W. Cor. 73d-st. and Merrill-av., $42.50, $45, and $50. Agent on premises.

TO RENT—4156-58, N. W. COR. PRAIRIE-av.; 4, 5 and 6 room apts., 2 baths; large outside rooms; 1 block 43d express, 1 block Indiana surface.

TO RENT—S. E. COR. 42D AND MICHIGAN-av., elegant 4 and 5 room apts., sun parlors; In-a-Dor beds; $40 to $50. MOORE & SCHMIT, 43d and Grand-blvd.

TO RENT—EAST VIEW PARK, 7 ROOMS, 4 chambers, sun parlor, 3 baths; overlooking lake and private park. A. G. MAHONY & Co., 1504 E. 53d-st. H. P. 48.

TO RENT—1325 E. 52D-ST., 7 ROOMS, 2 baths; rental $60. JOHN J. FISCHER, 10 S. La Salle-st.

TO RENT—4706 WOODLAWN, 3 RMS.; beds; on car line; $30 up. HOFFMAN & BECKER, Agents, 360 E. 51st-st. Drex. 700.

TO RENT—3537 COT. GROVE, 4 AND 6 RM. flats, $25 to $30; stm., hot water; h. w. floors; elec. light; nr. I. C. LENOX.

TO RENT—6 ROOM COR. FLAT, STEAM, hot water, electric light; $35. 1374 E. 55th-st.

TO RENT—8 RMS., 2D FLAT, STEAM HEAT, gas, cleaned, decorated; all light; nr. L and surf. 4150 Calumet-av.

TO RENT—CLEAN STM. HEATED FLATS, 6 room, 2d, $30; 7 room, 3d, $32.50; best transportation. Owner, 5900 Michigan-av.

TO RENT—7444 EGGLESTON, 4 LIGHT rms., 2d; hot and cold water, bath, laundry, gas, furnace heat; $20.

TO RENT—FLATS, 3-8 ROOM, $15 TO $40, within walking distance of loop; n. w. cor. 22d and Wabash. Office in building.

TO RENT—4603 GRAND BLVD., 6 RMS., 2 baths, sun parlor, $75.00. Wm. Kirk & Co., 404 E. 47th-st.

TO RENT—N. W. COR. PRAIRIE-AV. AND 48th-st., nr. L express and surface; excellent 5 and 6 rm. apts.; reas. See janitor.

TO RENT—4332 DREXEL-BLVD., 1ST FLAT, 8 rooms, 3 baths, sun porch; garage....$90. CHESHIRE & SHOTWELL, 4304 Cottage Gr.

TO RENT—3528-30 LAKE PK.-AV., 6 AND 7 rm.; mod. flats.

TO RENT—3 RMS., BATH, KIT., COR. FINE for business. 1225 E. 47th-st. Tel. Oak. 751.

TO RENT—FLATS—SOUTH.

TO RENT—3 AND 4 ROOMS, $35.00 TO $42.50.
New, modern building; every convenience; handsome residence neighborhood; one block to Kenwood L, Illinois Central, or surface lines; all apartments have outside light, Murphy door beds, private balconies. Janitor will show.
NAVONA AND RAMONA APARTMENTS. 3972 Ellis-av. Phone Drexel 2081.

TO RENT—58 W. 72D-ST., 2D, 6 RM. MOD. apt.; stm.; elec.; h. w.; new hardwood floors; adults. Keys 1st flat. Stewart 6956.

TO RENT—FLATS—NORTH.

TO RENT—NEW BUILDING. WELLINGTON MANOR APARTMENTS. 3024-3038 N. HALSTED-st.
2, 3, and 4 room apartments, renting from $30 to $40 per month; all modern conveniences; elegant transportation. Agent on premises.

1855-1865 BERENICE-AV.
4 room apartments, renting for $32.50; all modern conveniences; elegant transportation. MATTESON & TAGNEY, Central 3600. 127 N. Dearborn-st.

APARTMENTS.
$32.50. $32.50. $32.50. $32.50.
4 large rm. apt., $32.50; 5 rm., $32.50; steam heat; 5 rm. and sun parlor, $37.50; all outside light, large porch; 4 blks. west of Howard L sta., 3 blks. west of Clark-st. 2033 Birchwood-av. WM. MASON.

TO RENT—POSSESSION AT ONCE; NEW bldg., ½ blk. Sheridan-rd.; good trans.; 2 year leases only; small families; one 5 rms. and 12 ft. sun parlor, shower; will be decorated throughout; 2 bedrms. One 4 rms. living and dining rm. extra large; dining rm. light gray and silver fixtures. Can be seen after Sunday. 550 Roscoe-st.

TO RENT — 5 RMS., 1413 ARGYLE, 2D, S. P. $42.50
6 rms., 4859 Winthrop, 1st 40.00
6 rms., S. P., 2 baths ....$60-$85
7 rms., east of Sher.-rd., S. P., 2 baths $80.00
7 rms., east of Sher., S. P., sl. pch, 2 b. 87.50
W. S. HENNESSEY & CO., 1115 Argyle-st., at L Sta. Edge. 1068.

TO RENT—SUBLET SEVEN ROOM APARTment. 1449 Fargo-av., 3d, located in finest residence section Rogers Park; close to lake; all large, light, airy rooms; living room 28x16; 2 baths, shower; large front rear porch; present tenant leaving for California.

2632-2636 LAKE VIEW-AV.
5 rooms, $55; 7 rooms, $85; 8 rooms, $100; nr. Wrightwood-av., opp. Lincoln Pk.; convenient to all Clark-st. cars; walking distance to Frances Parker school; jan. on premises.

TO RENT—DESIRABLE MODERN APARTMENTS: 150-6 E. SUPERIOR-ST. WINSTON & CO., 1414 First National Bank Bldg. Central 4204.

HIGHEST GRADE APTS.
8 ROOMS, 37 E. SCHILLER....$100
10 ROOMS, 39 E. SCHILLER....175
10 ROOMS, 1367 N. STATE, COR....200
JAMES B. WALLER, CENTRAL 3210.

TO RENT — HIGH CLASS APARTMENTS. 3721 Pine Grove-av., 3d, overlooking lake and Sheridan-rd., new bldg., 6 rooms, 2 baths, sun parlor, glassed sleeping porch, $85. 818 Wilson-av., at the lake, 6 large light rms., sun porch, $57.50. Phone Sunnyside 7071.

TO RENT— 6 ROOMS. 2—924 Lawrence-av., sun parlor, 2 baths, shower; priv. back pch.; master bedrooms. Key at 5017 Broadway or phone Edgewater 1317.

TO RENT—7 RMS., SUN PARLOR, 4 BEDrooms, 8 closets, 2 baths, vacuum cleaner, large back porch, ½ block from car line and bus, 1st class in every respect. Price $75. 920 Buena-ter.

TO RENT—HIGHEST GRADE.
536 Deming-pl., 2d or 3d, 7 r. apt....$110
2635 Hampden-ct., 1st, outside 6 r. apt. 60
56 S. Kensington, La Grange, 9 r. hse. 50
Tel. Div. 3641.

TO RENT—2569 N. CLARK-ST., 3D FL. light, mod. 8 rm. apt. [furnished if you like]; garage for one or two cars. Inq. 2d fl. of WHITESIDE & WENTWORTH, 8 S. Dearborn.

TO RENT—ELEGANT 4 AND 5 RM. APTS.; sun parlor; dis. bed.; mahg. and white enam. finish; $38.50 per mo. 1424 Addison-st. Ph. R. P. 6100.

TO RENT — BEAUTIFUL MODERN APTS., 4 rooms and sun parlor; at lake and N. Shore park. 1114 Pratt-blvd. Also at 807 Crescent; $37.50 to $52.50. Ph. Rogers Pk. 4132.

TO RENT—NEAR LINCOLN PARK, 1ST FL., 434 Roslyn-pl., 6 large rooms, high class bldg., only $65. WM. M. MULHOLAND & CO., 30 N. La Salle-st.

Ordway Apts., $42.50-$55.
Mod. 4-5-rm. apts., light, extra large, pchs.; 1 blk. lake; excel. trans. 816 Montrose-av.

TO RENT—IN RAVENSWOOD—2, 3, 4, 5, and 6 room Flats. All heats. E. R. HAASE & CO., 1901 Montrose-av. Wellington 6230.

TO RENT—940 N. WELLS, 3-4-6 R., $9 AND up. 931 Orleans, 5 r., $15. Inquire. Coal guaranteed. SHAW, 230 S. La Salle. Wabash 6672.

TO RENT—7619 SHERIDAN-RD., 8 ROOMS in luxurious two apartment building; possession now; living room 18x29 ft. Owner on premises. Tel. Rogers Pk. 670.

TO RENT—121 E. OAK-ST., 3D FLAT, 8 rooms; modern; immediate possession. R. H. HOWE, 7 S. Dearborn-st. Rand. 1864.

TO RENT—SNAP, ROG. PARK, 4 R., $40; sun par., light, 1st, 3d. 1629 N. Shore. West 1631.

TO RENT—$20 PER MO. TAKES 8 ROOM flat; all light rooms. 3301 N. Ashland. Address M M 130, Tribune.

TO RENT—COMPLETE OFFERING HIGH class apts. and houses, Lincoln Pk. district. PAUL STEINBRECHER & CO., Tribune Bldg.

TO RENT—4501-5 CLIFTON-AV., MODERN 4 rm. apts., near Wilson L; $37.50-$40. W. G. YOUNG & CO., 4606 Broadway.

TO RENT—6 RM. COR., OUTSIDE; ELEgant location, near lake. 751 Junior-ter., blk. s. of Montrose.

TO RENT—SEE US FOR FLATS. CHANDLER, HILDRETH & CO., Branch Office, 2741 N. Clark-st.

TO RENT—$14 AND $20, 4 AND 6 ROOM flats, newly decorated; stove heat; brick building. 3544 N. Halsted-st., nr. Addison.

TO RENT—WE SUBMIT EVERY APT. ON the North Side renting for $100 or more. PARDRIDGE & BRADLEY, 719 N. Mich.-av.

TO RENT — EXCEPTIONAL 4, 5, AND 6 rm. apt., nr. Broadway and Belmont; $37.50 to $80. HENSEL & CO., 3165 Broadway.

TO RENT—4 AND 5 R., 3D FL., COR. FLAT, $40 and $55. 918-922 Lakeside-pl., E. of Sheridan-rd., Wilson sta.

TO RENT — 5728 WAYNE-AV., 6 LIGHT airy rms.; steam; large porch; $35. Edgewater 4534.

FOR RENT—4700 BEACON-ST., 1 APT., 7 rms., 2 baths, large front porch, all outside, sunny rms., $55.00. Please examine.

TO RENT—7 RM. HIGH CLASS APT. 534 Aldine-av., near the lake.

TO RENT—4 ROOM APT., PRIV. PORCH, $37.50. 3741 Broadway, near Grace-st.

TO RENT—TUDOR MANSION; 4 RM. APT.; sun parlor. 1st apt., 3627 Pine Grove-av.

TO RENT—DEMING-PL., 465—7 LG., AIRY rms., st., $46 and $47.50; near park.

TO RENT—544 FULLERTON-PKWY., BEAUtiful, newly decorated 3 rm. apt., 2 baths.

TO RENT—40 E. ELM-ST. New second floor, 5 rm. apt., $75 month.

TO RENT—5 RMS.; MOD.; GOOD LIGHT; elec.; laundry; $36. 2732 N. Clark-st.

TO RENT—6 R., S. H., 3D; ARG. L; $45; poss. now. Keys 1st fl., 5032 Kenmore-av.

TO RENT—FLATS—NORTHWEST.

TO RENT—N. W. COR. W. NORTH-AV. AND Artesian-av., 1 blk. from L sta., newly decorated, all light; stove heat.
6 rooms, 2d floor....$16.00
6 rooms, 3d floor....16.00
See Janitor, Flat 1, 1610 Artesian-av. GORDON STRONG & CO., 209 S. State-st. Harr. 8191.

TO RENT—NEW BLDG., 2838-40 N. ALbany-av., 4 r. apt.; 3½ blks. to Logan Sq. L Terminal; furnace and stove heat; Peerless boilers; beautifully decorated; reasonable rentals. Keys 2d flr. front, Mrs. Morgan. Logan Sq. Bond and Realty Co., 2563 Milwaukee-av. Phone Belmont 4726.

TO RENT—NEW RACE APARTMENTS. 2-3-4-5-6 rooms. Modern apts.; beautiful park surroundings. 15 minutes to loop via C. & N. W. Ry. $25 to $45. Office 4009 Irving Park-blvd.

TO RENT—4452 N. LAMON-AV., 1ST FLAT, 4 rms., $12; large grounds. Inquire Mr. Phair, upstairs.

TO RENT—4341 DRUMMOND-PLACE, MODel 5 R. flat, $25. Owner. Address M M 227, Tribune.

TO RENT—4-5 RM. APTS., GARAGE, $26.50 mo. SCHORSCH, 6011 Irving Pk.-blvd.

TO RENT—FLATS—WEST.

TO RENT—SMALL 3 AND 4 ROOMS, HEATed and unheated, near elevated and surface lines. CREMIN & O'CONNOR, 105 N. Clark-st. Randolph 3124.

TO RENT—FURNISHED FLATS.

South Side.

TO RENT—SHIRLEY APTS. 4164 DREXEL-BLVD., COR. 42D-ST. Fireproof bldg., completely furn. for hskpg. $45 to $55 per mo., incl. linen, light, gas.

TO RENT—4104 MICHIGAN, NEW BLDG., California apts.; 2 rms. and tiled shower bath; ready to live; disappearing beds; near exp. sta.; 15 min. to loop; $12 to $14 weekly.

TO RENT—FURN. APTS.; 5-6 RMS.; FINE bldg. N. w. cor. Michigan-av. and 48th-st. Drexel 1879.

TO RENT—STRICTLY MOD. FURN. 6 RM. apt.; good tran.; to responsible party; occupancy Oct. 1st. 6415 Greenwood-av., 1st.

TO RENT—SEPT. 1, NEWLY FURN. 4 RM. apt., 3d; light, clean; 1 blk. to I. C. Jeffery-av. and 72d-pl. Phone Midway 9827.

TO RENT — 4554 OAKENWALD; BY THE lake; newly fur. cozy 2 r. suites; price mod.

TO RENT—421 E. FORTY-FIFTH-ST., NEW furn. cozy 2 rm. apts.; price mod.

TO RENT—FURN. 6 RM. APT.; MODERN; reas. 6454 Maryland, 1st. Hyde Pk. 6767.

TO RENT—1151 E. 47TH-ST., APT. 7, 3 rooms, 2 wall beds, bath, kitchenette.

TO RENT—MOD. 5 RM. APT., SUN PORCH; furnished. 1020 E. 52d-st., 3d. Mid. 8757.

TO RENT—4450 OAKENWALD-AV. 4 RM. newly furn., nr. I. C. and L. $42.50.

TO RENT—NICELY FURN. APT.; ALL mod. conv., $48. Ph. Midway 9841.

TO RENT—3917 ELLIS-AV., 2 AND 3 RM. apts., furn. complete. See Supt. at bldg.

TO RENT—MOD. FURN. APT., 6 OR 3 RMS. Phone Hyde Park 3759. 6446 Kimbark.

TO RENT—FURNISHED FLATS.

South Side.

New Jordan Apts., 3 Rms.
4140 DREXEL-BLVD., CORNER BOWEN. Fireproof building; elegantly furnished for housekeeping; elevator. Phone every room. $45 to $75 month.

TO RENT—4 RM. APT., SUN PARLOR, sleeping pch., piano, 6 months, as I am leaving the city; excellent transp. Midway 6821.

North Side.

TO RENT — THE HIGHLANDS. A NEW fireproof apt. hotel, 1 to 4 rm. apts., with kitchens, completely furnished, $39.50 to $100 per mo., including light, gas and service. ½ block from lake; fine bathing; 2 blks. Birchwood L sta.; 30 min. to loop. 7455 Greenview-av. Ph. Rog. Pk. 6100.

KELLSHORE APT. HOTEL,
738 Irving Park-blvd. Ph. Well. 26; 1 blk. from bathing beach; 2-5 rms., complete hskpg. suites, with hotel services, $65 up. See adv. under hotels.

THE FRONTENAC APTS.,
725 Irving Park-blvd. Ph. Lake View 7672. Completely furnished 4 to 6 rm. apts., choice location, 2 blks. from lake and Sheridan L ex.

FERNWOOD APT. HOTEL,
4050 Sheridan-rd. Ph. Well. 36. One block north of Sheridan L exp.; 2 to 5 rm. suites, comp. equipped, maid service; $65 up.

BRITTANY APTS.
1, 2, and 3 rms., nicely furnished, most delightful location on North Shore; block to lake and L. 5528 Kenmore-av. Sunnyside 1628.

TO RENT—STRICTLY MODERN 4 RM. APT., elegantly furnished; Baby Grand piano; nr. Loyola station; ½ blk. from lake; hot and cold showers in the basement for bathers. Phone Rogers Park 4636.

TO RENT—WELL FURN. 6 RMS. AND SUN parlor, $65; immed. poss. till May 1st; respon. party adults; Malden, nr. Wil. exp. Phone Sunnyside 7056.

TO RENT—5 RM. FURN. CORNER APT.; 2 baths, shower, breakfast porch, sun parlor; October till June; $75 month. 7656 Greenview-av., Rogers Park 9780.

TO RENT—422 DEMING-PL., APT. 8, TWO room apt., well furnished, sun parlor; shower bath; near Lincoln Pk.

TO RENT—INTERIOR DECORATOR'S EXquisite 4 rm. apt.; also 3 rm. fine furn. rugs, prints; nr. lake. 719 Barry. Grace 8589.

TO RENT—HIGH CLASS 5 RM. APT., ALL outside rms., for 5 or 6 weeks; Loyola exp. 1212 North Shore-av. Tel. Rogers Pk. 7336.

TO RENT—3 ROOMS, BATH, AND FRONT porch; $40; furnished complete; 443 Belmont-av. Graceland 1687.

TO RENT—ALL LIGHT MOD. 4 RM. FURN. or unfurn., 1 blk. Argyle exp., e. Broadway. 1145 Ainslie-st.

TO RENT—BEAUT. NEW FURN. 5 ROOM apt., Sheridan exp., 1 blk. from lake. $65. Address M L 238, Tribune.

TO RENT—ANY LENGTH OF TIME, FURN. apts., near city. Others at Rogers Park, nr. Loyola sta. and lake. Phone Diversey 3655.

TO RENT—MAGNOLIA TERRACE APTS., 2 and 3 rms., for any period; residential dist. beach, Argyle exp. 4878 Magnolia. Sun. 6745.

TO RENT—BELMONT-AV., 427, 4 ROOM, newly furn. apt., $52.50. Jan. Grace. 3263.

TO RENT—4 ROOM FURNISHED APT.; ARgyle express. Phone Sunnyside 8577.

Northwest Side.

TO RENT—5 OR 6 ROOM FURNISHED apt. 4932 N. Kedzie-av. Call Sunday.

WANTED—TO RENT—FLATS.

WANTED—TO RENT—5 ROOM APT., SUN parlor, light rooms, modern every respect, between Melrose and Lincoln Park, near lake. $75. Address M 140, Tribune.

WANTED—TO RENT—A STRICTLY MODern, completely furnished 4 or 5 rm. apt., North Side, near L, Oct. 1 to May 1. Sunnyside 9152.

WANTED—TO RENT—A FURNISHED 3 OR 4 room steam heated apt.; Irving Park preferred; or on the North Side. Ph. Irving 2430.

WANTED—TO RENT—2 OR 3 RM. FURN. apt., with kitchen and bath, on Northwest Side. BARROWS, Wabash 474.

WANTED—TO RENT—NORTHWEST SIDE, near transp., 4 room flat, heated pref. 3 adults. Address Y 558, Tribune.

FLATS AND HOUSES LISTED.

CALL FOR COMPLETE FLAT LIST. Selz & Southman, 345 E. 61st-st. Englewood 4596.

TO RENT—STORES—SOUTH.

TO RENT—607 E. 45TH-ST., LARGE BRICK store with 4 living rooms and barn; all nicely decorated; good location for any small line of business; rent very reasonable. DEAN, 320 E. 51st-st. Oakland 3989.

TO RENT—STORES, 1001 E. 65TH-ST., $35. 728 S. Sacramento-blvd., $20. For drugs, barber, dry goods, baker, plumber, millinery.

TO RENT—STORES—NORTH.

TO RENT—STORES, CHEAP. SEE US. BROOMELL BROTHERS, 111 W. Washington-st. Main 1402.

TO RENT—STORES—NORTHWEST.

TO RENT—4663-9 MANOR-AV., AT FRANcisco L station, $10 and up.

TO RENT—STORES—WEST.

TO RENT — FORMERLY JOHN HIKEY'S restaurant, 500 Paulina and Grand; everything complete. Apply to owner, same number.

TO RENT—OFFICES AND STUDIOS.

Downtown.

TO RENT—ALL DAYLIGHT OFFICES, ONE block from postoffice; $20, $25, $30, and $40. Service included. Short term leases. For particulars apply BALLARD, ROWE & WHITMAN, Agents. Tel. Harrison 1200. 431 S. Dearborn-st.

TO RENT— OFF SEASON RATES. Suites of one to four light, attractive offices in Tacoma or Security Bldgs., Madison at La Salle, or Wells, all conveniences. THE UNIVERSITY OF CHICAGO, FRANKLIN 3461.

TO RENT—DICKEY BUILDING. 180 N. Dearborn-st. Most attractive offices. Best service. Low rent.

TO RENT—UNTIL MAY 1 WE WILL SUBlet our former offices, Rms. 736-738, 29 S. La Salle-st., at a loss to us, as we have moved our offices to our factory. UNITED FOUR WHEEL DRIVE TRUCK CORP. Phone Austin 697.

TO RENT — OFFICE TO DESIRABLE TENant. We can make a very attractive low rate on 1,700 sq. ft. of floor space on the 12th floor of the Transportation Bldg. See CHAS. SCRIBNER'S SONS, Room 1245.

TO RENT—PRIVATE ROOM, ALSO DESK room, in modern office suite; unlimited phone service; expert stenographer. HENRY A. KNOTT, 1034 Continental & Commercial Bank Bldg.

TO RENT—FURNISHED OFFICE....$30
3 rm. suite, mahogany furniture....45
Space, 21 N. La Salle....$15 to 70
G. V. & J. M. CLEARY, 123 W. Madison.

TO RENT—LIGHT, AIRY OFFICE SPACE. 9th fl., Consumers Bldg., S. E. cor. State and Quincy, 2 offices and reception. A bargain. W. W. SCHMAUCH, Franklin 3263.

TO RENT — TRADERS BLDG., 305 S. LA Salle-st., modern offices, $18-$55; close to Board of Trade and Federal Bldg. E. A. TEICH & CO., 305 S. La Salle-st.

TO RENT—OFFICES, LARGE AND SMALL. Single, $10, $12.50, $15 per month; suites of 2, 3, 4, and 5 rooms, $20 up. BONHEUR, 326 River-st. Central 2100.

TO RENT — WILL SUBLEASE OFFICE, 2 large, bright rooms. Apply Room 608 Madison Terminal Bldg.

TO RENT—DESIRABLE OFFICES, $18-$20. 120 S. State-st. C. V. McERLEAN, 39 S. La Salle-st.

TO RENT — LARGE, LIGHT, AIRY OFfice, furnished or unfurnished; sublease cheap. Room 305, 440 S. Dearborn-st. $15 mo.

TO RENT—COLUMBUS MEMORIAL BLDG. Offices for physicians and jewelers. JOHN R. MAGILL & CO., 35 N. Dearborn-st.

TO RENT—OFFICE SPACE IN THE MALLers Bldg., Madison and Wabash. Apply Room 1109. Phone Randolph 6651.

TO RENT—FURNISHED FINE OFFICE TO lease until May 19. South La Salle. Telephone Central 2113. Price $40.

TO RENT—FACING STREET, INSIDE LOOP, $15.00 per month up. 333 So. Dearborn-st.

TO RENT — FURN. PRIV. OFFICE OR desk space. 20 E. Jackson, Suite 800.

TO RENT—LARGE WELL FURN. OFFICE with phone. 1822 McCormick Bldg.

TO RENT—DESIRABLE DESK SPACE; ALL conv.; cheap rent. 929, 19 S. La Salle.

TO RENT—FLOORS AND LOFTS.

TO RENT—TIMES BLDG. N. w. corner Wells and Washington-sts. Space for light manufacturing, also loft space—6,000 sq. ft.; moderate rentals. ROSS & COMPANY, Railway Exchange. Wabash 1052.

TO RENT— BRADLEY BLDG. FIRST FLOOR. Suitable for Steel office and warehouse; sprinkler. Excellent loading and shipping facilities. J. HARLEY BRADLEY, Phone Monroe 146. 217 N. Desplaines-st.

15,000 Ft., Light 4 Sides,
1 floor fireproof building, downtown corner. Poole Bros., 85 W. Harrison-st. Mr. Loth.

TO RENT—STORE AND FLOORS, 9,000 FT. each; will divide; fireproof; heat and elevator service; N. E. Cor. Randolph and Jefferson-sts. F. RUPRECHT. Tel. Main 561.

TO RENT—MFG. PROPERTY.

TO RENT—BLDG., 39,000 FT.; TRACK; close to L. C. L. station; 15c. J. P. STRICKLAND & CO., Harr. 8774. 1066 Rookery.

TO RENT—OR SELL—1 STORY BRICK FACtory, 4,000 sq. ft., at a bargain. Address M K 104, Tribune.

TO RENT—24,000 FT. ON CHI. JUNCTION switch; 1 sty.; heavy cement fl.; 10 yrs. MONTAGUE & SON, 25 N. Dearb. Cent. 5012.

TO RENT—COMPLETE LIST OF STORES, floors, business, on North and West Sides. ALBERT H. WETTEN & CO., 108 S. La Salle.

TO RENT — FACTORIES, FLOORS, AND bldgs. in all parts of the city, 12c up. See us. E. A. TEICH & CO., 305 S. La Salle.

TO RENT—FLOOR ON SWITCH, 15,000 SQ. ft.; 23c incl power; sprinkled. Address K S 452, Tribune.

TO RENT—FACTORY, 4 FLOORS. 25X90. 1313 Fulton-st. Monroe 1826.

TO RENT—MFG. PROPERTY.

TO RENT—250,000 SQ. FT., TWO 7 STORY buildings, one sprinkled, near Madison and Halsted, freight and passenger elevators in each, good light, heat and power. Fine for warehouse or dead storage. Lessor vacated lease expiring Apr. 30, 1919. Will make particularly attractive terms for balance of lease. Address M Y 314, Tribune.

5,000 Sq. Ft. Light Mnfg.
Steam heat plant and elevator; for particulars, E. N. MALATO, 1223 W. Grand-av., Monroe 2887.

TO RENT—BLDG., CLOSE IN, 245,000 FT.; 10 car switch; sprk. pr. plant; large yard; perf. light; good transp. J. P. STRICKLAND & CO., Harr. 8774. 1066 Rookery Bldg.

TO RENT—WILL BUILD OR FINANCE small factory or garage, building complete; rent or sell on easy terms. Address K A 297, Tribune.

TO RENT—BUILDINGS.

TO RENT — REINFORCED CONCRETE bldg., 60,000 sq. ft., close in, on Mich.-av.; absolute daylight, pass. and frt. elev.; ideal for autos or accessories or general offices of large concern. Reasonable rent on term lease. J. J. HARRINGTON & CO., Excl. Agts., 812 1st Natl. Bank Bldg. Cent. 2874.

TO RENT — BUILDINGS, STORES, AND floors in all parts of the city. Send for list. WILLIS & FRANKENSTEIN, 110 S. Dearbn.

TO RENT—MISCELLANEOUS.

TO RENT—IF YOU ARE IN THE MARKET for buildings, stores, or floors, write us. ALEX. FRIEND & CO., 29 S. La Salle-st.

STORE AND OFFICE FIXTURES.

JULIUS BENDER, 901-903-905 W. MADISON-ST. TELEPHONE MONROE 1712. Manufacturers and jobbers of store and office fixtures. Second hand fixtures of every description. Terms, cash or time.

DESKS, CHAIRS, CABINETS, ETC.
P. CASEY'S SONS,
173 N. WELL-ST. MAIN 1829.

173 W. LAKE-ST. NEW AND USED OFfice furniture. Large assortment and plenty of it at our new address. Sabath Desk Company, 172 W. Lake-st. Phone Main 856.

DESKS—ROLL TOPS, FLAT TOPS, TYPEwriter desks, tables, chairs, filing cabinet—all repaired and finished. At rock bottom prices. Franklin Desk Co. 163 W Monroe-st.

AMERICAN STORE FIXTURE CO., 121-123-125 S. Halsted-st. Best values in used and new store fixtures for every business always.

COMPUTING SCALES. Cash registers, electric coffee mills; will sacrifice for quick sale. JAC. LEDERER, INC., 644 W. Madison-st.

DRUG OUTFIT COMPLETE. CHAS. BENDER CO., 608-610-612-614 N. Wells-st.

GLOBE-WERNICKE COMPANY, 11 and 15 N. Wabash-av. Used Desks, Chairs, and Files.

WILL SACRIFICE INTERNATIONAL FACtory time clock and card racks. Mr. Wellington, Coliseum 7500. 2434 South Park-av.

REFINISHED AND REBUILT DESK BARgains at LOME'S, 410 S. Dearborn. Safest place in town to buy used office furniture.

ONE LARGE MAHOGANY SIX DRAWER typewriter desk. 1610 Corn Exch. Bk. bldg.

SAFES.

WE BUY AND SELL NEW AND USED SAFES. SPL. SAFE FOR HOME USE $35. HOWE SCALE CO., 1222 WAB. CAL. 1130.

DIEBOLD SAFE AND LOCK CO., ESTABlished in Chicago 50 years. New and second hand safes. 122 S. Wells [5th-av.]. Main 895.

SAFES FROM $25 UP; REFINISHED LIKE new; 12 vault doors. 909 Washington-blvd.

MACHINERY AND TOOLS.

FOR SALE—ONE BUFFALO FORGE 12X12 80 h. p. automatic steam engine, fine condition, cylinder just rebored, new piston, etc.; cast iron subbase; 2 fly wheels; $350. One 30 k. w. 2,200 volt alternating with exciter, guaranteed good operative condition, $150. 15 volt 30 amperes, with switchboard, guaranteed A1 condition, $75; will load the three units at Seymour for first check for $500. Seymour Electric Co., Seymour, Wis.

FOR SALE—BOILERS, 54X14 SCOTCH MArine, 100 lbs. allowed; also 1,000 ft. 4,500 ft. heating boilers. Industrial and contractors' machinery of all kinds bought and sold. National Machy. Warehouse, 700 W. 22d-st.

FOR SALE—SMALL DROP HAMMER, COMplete with power lifter, countershaft, Messberg & Cranville make, size one-half, weight 50 lbs.; price $200 net f. o. b. South Bend; shipment at once. South Bend Watch Co., South Bend, Ind.

ALLIS CORLISS ENGINE, HEAVY DUTY type, 26 in. by 48 in., 150 lb. steam, noncondensing, double eccentric, good condition; can be seen in operation; available in about 30 days. Address D X 17, Tribune.

WANTED—SECOND HAND 6 FT. BENDing brake for 16 gauge hand power. State condition and price. Address Veterinary Specialty Co., Holland, Mich.

OVER 200 D. C. AND A. C. GUARANTEED ELEC. MOTORS IN STOCK. We buy, sell, exchange, and repair all kinds. Arthur Wagner Co., 706 S. Dearborn-st. Har. 1833.

FOR SALE—ONE 4X4 GARDNER RIX AIR compressor, complete with tank 42 in. by 8 ft. WESTERN IRON CONSTRUCTION CO., 4906-08 N. Clark-st.

WANTED—BY MFR. FOR CASH, 12 D. C. motors from 3 to 25 H. P. Address M Y 449, Tribune.

Acme Screw Machine,
2¼x11; nearly new; will sell at a bargain. Phone Monroe 1059.

WANTED — 10 FOOT SHEAR; 8 OR 10 gauge capacity; good condition. MESSENGER & PARKS MFG. CO., Aurora, Ill.

SACRIFICE 30 H. P. D. C. MOTOR VARIable speed 7½ h. p. and 5 h. p. R. F. Lipsey & Co., 753 W. Van Buren-st.

FOR A LARGE QUANTITY OF NEW AND used ironworking, woodworking, and pneumatic machinery see WRIGHT, 568 Wash.-bd.

FOR SALE—5 GAS STEAM RADIATORS. Dr. E. Trafelet, 3959 W. 26th. Lawn. 6158.

FOR SALE—KEWANEE BOILER, 14 H. P. Call Calumet 1234.

SCALES IN GOOD CONDITION, BOUGHT for cash. 2439 N. Crawford. Albany 5.

FOR SALE—12 TONS ¾X1½X1-16 IN. X 24 ft. angles. 1526 W. 22d-st.

WILL SACRIFICE ELECTRICAL CHARGING rheostat. W. HUGHEY, 2434 S. Park-av.

LIGHT & HEAVY MANUFACTURING.

GRAY IRON FOUNDRIES WITH FULLY EQUIPPED MACHINE SHOPS, DELIVERING BY THE WELL KNOWN HARVEY TRUCK, WHICH WE BUILD, WANT FINISHED CASTINGS TO MANUFACTURE. WM. E. DEE CO., 30 N. LA SALLE-ST. FRANKLIN 1523.

PUNCH PRESS WORK.
We have the machines and men. Prompt service guaranteed. We also make tools and dies. AUTOMATIC CARBURETOR CO., 1422 Bryan-pl. Haymarket 6343.

WANTED — LIGHT MANUFACTURING, screw machine, drill and punch press, lathe work, metal patterns, and assembling. GARRARD BRASS AND IRON WKS. 12-14 S. Jefferson-st.

WE CAN GIVE PROMPT SERVICE ON HIGH grade tools, such as dies, jigs, fixtures, and gauges. EUREKA TOOL WORKS, 11 S. Desplaines-st.

WE MAKE HIGH GRADE TOOLS, DIES AND special machinery to order. Peerless Machinery Co., 701 Fulton-st., Monroe 3320.

WANTED — TOOL, DIE, STAMPING, AND machine work; machinery built to order. Smallbone Mfg. Co., 1821 Berteau-av.

CASTOFF CLOTHING.

LEVINE, 721 W. 12TH-ST. PH. MONROE 2337; AFTER 7 P. M. CANAL 2768. SEE ME BEFORE DISPOSING OF YOUR CASTOFF CLOTHING. I BUY ALL KINDS AND PAY HIGHEST PRICES. LADIES' AND GENTS' CLOTHING, UNIFORMS, FUR COATS, SHOES, AND EVENING CLOTHES.

EVENING AND STREET DRESSES, GENTS' suits, furs, and children's clothing; anything you wish to dispose of. Phone GRAFF, 2433 Madison-st. Seeley 3361.

DON'T SELL YOUR SUITS, O'COATS, AND shoes, before you see me. Phone or call for appointment. GORDON, 1415 S. Halsted. Phone Canal 947.

CHILDREN'S CLOTHES, FURS, DRESSES, uniforms. RIEFMAN, 3840 Cot. Gr. Doug. 6420.

MRS. L. GOODMAN, 2315 S. STATE, BUYS LADIES' AND GENTS' CLOTHING, FURS, BRIC-A-BRAC, RUGS. CAL. 1288.

DANENBERG & SIEGEL, 212 N. CLARK-ST., pay more for men's castoff clothing and shoes than anybody else. Ph. Franklin 5975.

HIGHEST PRICES PAID FOR LADIES' gents' clothing and shoes. Ph. Doug. 2205.

GET 50% MORE. CALL HOFFMAN 1ST. Best prices. Ken. 5850. 4926 Indiana-av.

PAY SPOT CASH FOR USED FUR COATS and furs. BARNETT, 503 S. STATE-ST.

CAMERAS, KODAKS, ETC.

BRING IN YOUR CAMERA AND LENSES. Bass will pay highest spot cash prices or allow the largest amount in exchange. BASS CAMERA CO., America's Modern Camera Exchange, 109 N. Dearborn-st. Central 5360.

1A AUTO GRAFLEX CAMERA, 3¼X4¼, Velostigmat Lens, F:4.5....$84.25. Kodaks and Lenses bought or exchanged. Write or call for free Bargain Book. Central Camera Co., 124 S. Wabash-av.

CAMERAS BOUGHT — SOLD—EXCHANGED. Ansco speedex with Z. Tessar F:4.5, $55; 3R Rexo Spl.; Collinear; Acme Ilex, $45. WEBSTER, ROOM 18, 26 W. QUINCY.

BONA FIDE CAMERA BARGAINS, DAVID STERN COMPANY, 1027 Madison.

CLOTHING, FURS, ETC.

SPECIAL SALE OF SAMPLE GEORGETTE and Crepe de Chine Blouses, $4; large assortment of colors and sizes, exceptional values; new line of fall sample dresses, satins, serges, and wool jerseys at prices you will appreciate. Masonic Temple Sample Shop, 5th floor.

DO YOU ADMIRE YOUR NEIGHBORS' FURS and Hudson Seal Coats? They buy them here on easy payments and pay while wearing same. You can too. No red tape. Just call Cent. 3611 or Rand. 664.

RUSSIAN SQUIRREL SCARF AND MUFF, perfect cond. Sunnyside 5102.

SCALES.

SCALES REPAIRED, TESTED, AND SOLD. COLUMBIA SCALE CO., 2439 N. Crawford. Albany 4.

REAL ESTATE FOR SALE.

APARTMENTS—SOUTH SIDE.

FOR SALE—6512 ELLIS-AV. Brick 2 flat, 5 and 6 rooms, front and rear porches, oak floors and finish, hot water heat, electric lights; also garage for 2 cars; rental $1,320; mtg. $4,000, 5½%; owner leaving city, wants offer, terms. BOWERS, LEIBRANDT & O'BRIEN, 6731 STONY ISLAND-AV. MIDWAY 300.

FOR SALE—SOUTH SHORE, 6 FLAT, NEAR Country club, 5 rooms, sun parlors; rental $3,300; mtg., $15,000; cost me $25,000; will sell for $22,000 cash; no trade; snap. Address X 503, Tribune.

FOR SALE—A DECIDED BARGAIN. Four flat building, Woodlawn-av.; 50 ft. lot; rent $1,750; mortgage $3,000; equity for $4,500. R. C. RUSSELL & CO., 1346 E. 63d-st. H. P. 2976.

FOR SALE—3 FLAT, RENTS $1,680; PRICE only $8,000, on terms; Indiana-av. nr. 39th-st.; will sell to colored. Address M Y 337, Tribune.

FOR SALE—MOD. 6 FLAT, WASH. PK., BLK. L, surf.; rent $2,610; clear; make offer; owner nonresident; draft. Normal 1698.

FOR SALE—TO COLORED, 4433 LANGLEY-av., 2 flat, $3,000; real bargain; must sell to close estate. Drexel 8321. 2d flat open.

FOR SALE—2 FLAT, 6 AND 7 ROOMS, ½ block from L and car lines; lot 35x125. 231 W. 59th-pl. Owner.

APARTMENTS—S. W. SIDE.

FOR SALE—MODERN BRICK 2 FLAT, LOT 30x125 ft., 6228 and 6236 S. Claremont-av. Price $5,500. Easy terms. Address A C 430, Tribune.

APARTMENTS—NORTH SIDE.

FOR SALE—CHOICE PART EDGEWATER, 2 flat, sun parlor, bookcases, fireplace, hot water heat; steel construction; 6-6 rooms; built for home; poss. any time. Ph. Sunnyside 3555.

FOR SALE—NEED CASH. Will sell my North Side apartment building for six times the rental; only $15,000 cash required. Will pay 40% on your investment. Address Y Y 562, Tribune.

FOR SALE — HAVE NEW N. S. BLDG., rented for $19,000; going to lose unless sold at once; take small amount of cash to handle this; sell less than cost. Address M Y 338, Tribune.

FOR SALE—OWNER SUBJECT TO DRAFT; will sacrifice 2 flat steam heat, opposite Winnemac-av. park; corner lot, 33x125; price $6,650; $500 to $1,000 cash. A. J. BROCKMAN, 111 W. Washington.

FOR SALE—BARGAIN, CHOICE LOCATION, 9 flat building, 6 rooms each; lot 100x165; rental $4,770; price $36,000; want $10,000 cash. GEO. W. WALKER, 4610 N. Clark.

FOR SALE—APARTMENT BLDGS., NEAR Sheridan-rd. and lake; will exchange. JOHN T. O'CONNELL, 82 W. Washington-st.

APARTMENTS—N. W. SIDE.

FOR SALE—$500 DOWN WILL BUY TWO story brick up to date 5 rm. flat bldg., choice loc.; exc. trans. 2944 N. Harding-st.

APARTMENTS—WEST SIDE.

FOR SALE—THE HARVARD APARTMENT Bldg., s. w. cor. Jackson-blvd. and Marshfield-av., also residence, 1639; income $7,134; price $40,000. E. WOLTERSDORF & CO., 40 N. Dearborn-st. or 1607 Madison-st.

FOR SALE—2 FLAT DETACHED, $6,000, 6-7 R.; no incumbrance. Will sell on reasonable terms. Give possession 1st flat; lot 191 deep; garage. WHITESIDE & WENTWORTH 3233 Madison

FOR SALE—TWO FLAT BUILDING, 5 AND 6 rooms; steam heat; hot water service; modern; near cars and elevated; will sell at sacrifice. Inquire at 1819 S. Sawyer-av. Rockwell 4834.

FOR SALE—OR EXCHANGE—1106 WASHington-blvd., 3 story flats, residence, or factory location; price reasonable. E. A. LUTTER. Haymarket-2624.

BUSINESS PROPERTY—SOUTH.

FOR SALE—SNAP, $6,500 TO CLOSE EState, 1 story brick stores; rent $1,380; must sell. Address Y K 314, Tribune.

FOR SALE — FOR CASH, 2 ONE STORY stove heated store buildings. Schendorf & Boenicke, 947 E. 47th-st. Kenwood 1610.

BUSINESS PROPERTY—WEST.

FOR SALE OR TRADE—BLDG., N. W. CORner Oakley, 12th-st.; good condition; easy terms. G. H. REMPE, 340 N. Sacramento-blvd.

FOR SALE—6 STOVE HEATED STORES, adj. L STA.; rent $2,220; price $22,000; $3,000 cash, balance easy terms. HEDBERG & BISTOR, 231 Conway Bldg.

HOUSES—SOUTH SIDE.

FOR SALE—HYDE PARK HOUSE, 5124 CORNELL-AV. Lot 54 ft. front, 3 story brick, 10 rooms and ballroom, 2 baths, hot water heat; all rooms large and light; finished in fine hardwood; newly decorated throughout; sacrifice price $9,000. Open for inspection. NEWTON B. LAUREN & CO., 110 S. Dearborn-st.

FOR SALE—SO. SHORE RESIDENCE. 7248 PAXTON-AV. Attractive and complete, high class construction, tile roof, h. w. heat; everything the very best; owner moving out of city; will sacrifice. E. L. Radke, 1922 E. 71st-st. Mid. 7530.

A WAR SACRIFICE.
I will sell my newly decorated stone front, steam heated house on Cornell-av., south of 53d-st.; property clear; will loan $4,000 and consider $3,000 for equity. Address M K 218, Tribune.

FOR SALE—DANDY RESIDENCE. SOMETHING SWELL AT RIGHT PRICE. 7129 Michigan-av., 6 large rooms; large garage; lot 34x165; hot water heat. Must be seen to be appreciated. Owner on property. TAKKEN, 6948 Stony Island. Hyde Park 456.

FOR SALE—10 RM. BRICK RESIDENCE, Bowen-av.; furnace heat; brick garage for 2 cars; living rooms upstairs; electric light; $3,250; payments. COLEMAN, 4729 State, Oakland 36.

FOR SALE—PRAIRIE-AV., NEAR 33D-ST., 7 room frame cottage, $2,200; E Z terms; Ellis-av., at 31st-st.; 10 room brown stone front residence; $3,500. W. H. McCLELLAN, 29 E. 31st-st.

FOR SALE—TO COLORED, BEAUTIFUL stone front detached house; 10 rms.; steam, electric; nr. 47th and Grand-blvd.; only $4,250; terms. Address M K 319, Tribune.

FOR SALE — 6117 BLACKSTONE-AV.; 10 room house; in good condition; storm windows; furnace; reas.; terms. Address P 102, Tribune.

FOR SALE—$500 CASH; BALANCE AS rent, buys my sttly. modern 10 room house; fine for rooming; in best condition. See party on property. 4425 Berkeley-av.

FOR SALE — BEAUTIFUL WOODLAWN DEtached brick; up to date; bargain; terms. 6427 University-av. Hot water heat.

FOR SALE—4439 BERKELEY-AV., 12 RM. home, arr. light hskpg. and filled; inc. $100 mo. $4,700 with furn. Easy terms.

FOR SALE—MOD. 8 RM. BRICK HOUSE, $3,500. Easy payments. 7109 Ingleside-av. Hyde Park 3416.

FOR SALE—STM. HEAT; 8 RMS.; GARAGE. Normal 4009. 5843 Indiana-av.

HOUSES—SOUTHWEST SIDE.

FOR SALE—FORECLOSURE, LARGE MODern residence on corner lot, 100x125; all improvements in; best part of Chicago Lawn; worth $6,500; sell for $4,000; terms to suit. See Mr. Peterson. UNITED STATE BANK, 6000 S. Halsted.

HOUSES—NORTH SIDE.

FOR SALE—BANK PRESIDENT'S 7 ROOM residence, price smashed to $5,500, value $7,500; hot water heat, hardwood trimmed throughout; very modern; in North Ravenswood; act quick. A. J. BROCKMAN, 111 W. Washington.

FOR SALE—BY OWNER, MODERN 7 ROOM stucco house, hot water heat; price $6,000; part time if desired. If not sold by Sept. 1st will rent to responsible tenant for $50. 6242 Greenview-av.

FOR SALE—1339 N. DEARBORN, NR. LINC. Park and lake, 11 room house, 2 baths, stm., lot 25x140; $10,000 for quick sale; $4,500 cash.

HOUSES—NORTHWEST SIDE.

FOR SALE—MODERN 5 ROOM HOUSE ON n. w. side, lot 112x125; improvements all in and paid for, $150 cash, $30 per month, including interest. NO INTEREST, NO TAXES FOR ONE YEAR, suitable for chickens and garden; reduce the high cost of living by owning your own home on less than rent payments. Address B L 423, Tribune.

FOR SALE—$200 DOWN BUYS NEW 4-RM. cottage, lge. attic, 60 ft. lot; snap, $1,950. New 5 rm. brick bungalows at old price, $3,750; nr. ½ million dollar school, 40 acre pk. SCHORSCH, 6011 Irving Pk.-blvd.

FOR SALE—BARGAIN—7 RM. COTTAGE, 4638 N. Leamington, nr. Milwaukee. WILSON.

FOR SALE—8 ROOMS, BARGAIN, COME and see us about it. 4216 N. Kedvale-av.

HOUSES—WEST SIDE.

FOR SALE—HOUSE; 3508 ADAMS-ST., NR. Garfield Park. Apply to owner.

VACANT—SOUTHWEST SIDE.

FOR SALE—$25 OR $50 CASH, BALANCE $10 monthly, buys ¼ or ½ acre chicken farm; new building; 5c fare. Room 1620 Ashland Block.

VACANT—NORTH SIDE.

FOR SALE—5 MORE PEOPLE NEEDED TO complete syndicate organizing to buy best desirable acres near 2 new car lines. Total investment, $2,500 each person. Only $500 cash. Estimated profits, 100 per cent. Address M Y 192, Tribune.

FOR SALE—WAYNE-AV., NORTH OF DEVon, $75 a ft. Address Y 380, Tribune.

REAL ESTATE—MFG. PROPERTY.

FOR SALE—BLDG., 40,000 FT. FLOORS; close in, track. J. P. STRICKLAND & CO., Harrison 8774. 1066 Rookery.

FOR SALE—14,500 SQ. FT. AT COTTAGE Grove-av. and 24th-st.; light on all sides; good for auto station, etc.; reasonable price. MARK R. KIMBALL, 718, 39 S. La Salle-st.

FOR SALE—JOLIET FACTORY, 1708 E. Washington-st., lot 200x800, heavy stone walls; offices above; E. J. & E. switch; bargain.

REAL ESTATE—MFG. PROPERTY.

FOR SALE — MFG. SITES AND BLDGS. with switch and docks, all parts of city. CALLISTUS S. ENNIS & CO., 79 W. Monroe.

FOR SALE—MODERN 1 STORY FACTORY, cement floor, skylights, $13,000, terms. HART & WHETSTON. Franklin 1186.

REAL ESTATE—OAK PK., AUSTIN.

FOR SALE—EXTRA HIGH GRADE 4 APT. bldg. for sale or exchange in best location, 5 and 6 rooms, hardwood floors and trim, GREEN TILE ROOF, perfect condition throughout; street and alley paved and paid for. Janitor's four room flat in basement. Kewanee firebox boiler [elegant plant]; garage space for five cars; one block to "L" and steam car transportation; lot 56x172 feet; fine forest trees; rental over $200 a month. LET YOUR TENANTS PAY FOR THE BLDG. Investigate this wonderful proposition. Only $22,000. Want 7 and 8 room house in good location in exchange. F. A. HILL & CO., 5638 W. Lake. Austin 131.

Modern Brick Residence,
1347-1429-1435 N. Menard-av. $350 cash, bal. $30 per mo., buys nearly new 5 rm. brick res. MODERN. Oak trim and floor. Furnace heat. Latest elec. fixt. Lot 30 ft. wide. CHOICE AUSTIN LOC., 2 blks. n. of DIVISION-ST. Owner, nonresident. MUST SELL. Price for quick sale $3,900. Let your rent pay for a home. See this TODAY. F. C. PILGRIM [Excl. Agents], 5637 South-blvd. Austin 310-320.

FOR SALE—5 ROOM 2 YEAR OLD MODern bungalow; space on 2d floor for 2 large rooms; lot 33 1-3x125; street paved; original price $4,500; now for slaughter, $3,600. PRAY & SONS, 426 N. Parkside-av. Phone Austin 1601.

FOR SALE—PRICE CUT $1,000 ON OAK Pk. home [5 bedrms.], in fine condition, on LOT 50x172 ft.; only 1 blk. N. of Lake-st.; has $2,800 mtg.; $4,000 for quick sale. W. H. WRIGHT & CO., 5613 South-blvd. [near Lake and Central]. Ph. Austin 683 or 684. Oak Park 833.

FOR SALE—HIGH CLASS 6 RM. HOME; large, beautiful living rm. across front; fireplace, bookcases, 3 spacious bedrooms, sleeping porch, h. w. heat; $5,700. Terms. O'CONNOR BROS., 5950 W. Madison. Austin 384.

FOR SALE — 8 ROOM MODERN OAK PARK home, convenient to L and C. & N. W. Ry.; hardwood finish, electric light, etc. Lot 40x170; a great bargain at $4,600. Easy terms. Address M Y 196, Tribune.

FOR SALE — A FEW BUNGALOWS AND homes on desirable residence streets, Austin; 6 room house, $4,300, with others ranging in price to $6,500. E. HOGENSON & CO., 5312 Chicago-av.

FOR SALE—HIGH GRADE 8 RM. AUSTIN residence, excellent interior, 4 large bedrms. FINE HTG. PLANT, screened porches, garage; lot 37x150; ideal loc.; nr. WASHINGTON-BLVD.; price $5,200; terms. Ph. Austin 91.

FOR SALE—SIX ROOM AUSTIN HOUSE; fine location; good terms; bargain. Owner. 914 N. Lorel-av. Columbus 1222.

REAL ESTATE—SUB'N—SOUTH.

FOR SALE— IN MORGAN PARK. Practically new 6 rm. modern bungalow; large enc. porch; trees and shrubbery; large lot; near park; less than 2 blks. to business center. This place is cheap at $5,500; nonresident owner requests quick sale at $4,500; terms can be arranged. Apply J. H. MILLER, 11057 Hale-av., Morgan Park. Phone Beverly 457.

FOR SALE— IN MORGAN PARK. 6 room stucco bungalow, located 10735 Prospect-av.; fireplace, sun parlor, steam heat; lot 34x167; price $5,500; terms can be arranged. Apply J. H. MILLER, 11057 Hale-av., Morgan Park. Phone Beverly 457.

FOR SALE—MORGAN PARK 8 RM. MODern, on Ridge, hardwood floors, vapor vacuum heat, electric light, large screened porch, garage, convenient to street car, Rock Island trains, schools; lot 50x150; price $5,500. 2131 West 110th-st. Beverly 835.

FOR SALE—BEAUTIFUL HALF ACRE LOT and 4 room cottage; city water, sewer, and gas; large poultry house; only $2,450; $100 cash or Liberty bonds and your rent will buy it. 5c fare. Call afternoons. JOHN R. ROBERTSON, S. E. Cor. 104th and Racine-av.

FOR SALE—BEVERLY HILLS PROPERTY. Modern houses and apts. to rent. J. WM. HOWARD & CO., 10 S. LA SALLE-ST.

FOR SALE OR TO RENT—AT HOMEWOOD, 7 room house, 2 baths, sleeping porch, ht. wt. heat. J. C. Howe.

REAL ESTATE—SUB'N—NORTH.

FOR SALE—NORTH SHORE PROPERTY IS our specialty. Our lists practically embrace all offerings. Many places listed with us exclusively. If you wish to buy or rent, see us. Our 25 years' experience is at your disposal. Branch offices at Wilmette, Kenilworth, Winnetka, and Glencoe. McGUIRE & ORR, 69 W. Washington-st.

FOR SALE — WILMETTE; GOING CAL. must sell quick, ten rm. home; h. w. finish; comb. htr.; scr. porches; lge fireplaces; fine loc.; lot 100x200; trees, shrubs, perennials; bargain; terms. 913 Central-av.

FOR SALE—7 ROOM HOUSE, SUN, SLEEPing porches, h. w. heat, garage, 2 blks. L, 1 street cars, 3 N. W. R. R.; $1,500 cash will handle. Evanston 2058 or address S 305, Tribune.

FOR SALE—EVANSTON, BARGAIN, LESS than cost, strictly modern stucco residence, 8 rooms, slpg. porch; garage; large lot. Owner, 642 Forest-av. Ph. Evanston 3838.

FOR SALE — WILMETTE, LAKE SHORE, and Sheridan-rd. bargains; riparian rights; not much of this property left. Address M K 206, Tribune.

FOR SALE—SMALL NEW BUNGALOW, Lake Bluff; near station; $2,200; also 50x200 timber lot, $500. Address S 528, Tribune.

FOR SALE—WILMETTE—BEST OFFER takes this 6 r. frame hs.; lge. scr. pch.; lot 100x160, east; has been held for $5,000. M. E. BARKER & CO., End of "L," Wilmette.

FOR SALE—WILMETTE—5 R. MODERN stucco bungalow, east, 2 porches, garage, snap $5,500. HILL & STONE, end L, Wilmette.

FOR SALE—BARGAINS IN HOMES, $5,000 to $50,000 and up. E. P. MAYNARD & CO., 25 N. Dearborn-st. and Hubbard Woods.

FOR SALE — EVANSTON — $10,000; MODern home; 8 big rooms; $7,500 cash; must sell now. Address Y 375, Tribune.

FOR SALE—EVANSTON—2408 GRANT-ST., modern 6 rm. house, large lot; bargain. Owner, 1314 Judson-av. Ph. Evanston 1835.

REAL ESTATE—SUB'N—WEST.

FOR SALE—BEAUTIFUL RESIDENCE LOT WITH ALL IMPROVEMENTS IN AND PAID FOR, ONLY $125; ON EASY TERMS. Paved streets, cement walks, water, sewer, gas, electric light, telephone; beautiful shade trees; all these improvements are in and paid for. This lot is located in one of the best suburbs on Burlington Ry., with 60 trains daily, 32 minutes to loop; 10 minutes' walk to depot; improvements alone cost more than the price of this lot. Act quick if you want to get this exceptional bargain. Address K S 533, Tribune.

FOR SALE — MODERN 8 ROOM HOUSE in Riverside; large screened porch and attic; beautiful hardwood finish; water heat; fireplace, gas, and electricity; beautiful lot; shrubs and large trees; near schools; electric and steam roads; $6,000; part cash. P. O. Box 51, Riverside.

FOR SALE—RIVERSIDE LOT, 50X155 FT., near electric and steam transportation; improved; $600; terms. JUDSON F. STONE, AGENT, Room 1208, 30 N. La Salle-st., Tel. Main 1776, or Riverside 83.

FOR SALE—MY FINE GARDEN TRACT; only 3 blocks from depot; trains every 15 minutes; water, gas, and electricity. Price only $195; $20 down, balance monthly, $5; fine soil. Address M Y 348, Tribune.

FOR SALE—REAL BARGAIN, SEVEN RM. and sun parlor stucco bungalow, h. w. ht. lot 100x188; price $9,250; terms if desired. Tel. Elmhurst 34. Geo. R. Chapman, owner, Kenilworth and St. Charles Road.

FOR SALE—LA GRANGE, 9 RM., LOVELY home, 5 bedrooms, fireplace [old fashioned grate] and mantel; sun in every room; recently remodeled; $1,000 down, bal. on time. Phone Diversey 3641.

FOR SALE—WAR BARGAIN—5 R. MOD. bungal., h. w. heat, big lot, shade, fruit; near depot. Owner, 887 Glen Ellyn, Ill.; also 2½ acres, fine house and barn.

FOR SALE—BEAUTIFUL RIVERSIDE STUCco bungalow, 6 r., sleeping porch; large lot. A snap. Address Y K 231, Tribune.

FOR SALE—WHERE THE HILLS BEGIN. GLEN ELLYN HOMES. EASY TERMS. JAMES W. VALLENTYNE [YOUR] AGENT.

REAL ESTATE—SUMMER RESORTS.

FOR SALE—LOON LAKE LOTS, 58 M. TO Chi., wide, deep, high, wooded; road and water front; ¼ m. to St. Baden. 2224 Siddings.

FOR SALE—LOTS ON FOX LAKE, ILL., 50x150 feet; $5 cash and $2 per mo.; no interest. WM. T. SULLIVAN & CO., Otis Bldg.

REAL ESTATE—FARM LANDS.

Canada.

FOR SALE — CHOICE SASKATCHEWAN farm lands in well improved districts; prices low; sold on easy 6% terms. No crop failures. Taxes low. Modern living conditions. War prices for farm produce permit these farms to pay for themselves in a short time. We farm there ourselves. Write us. REMICK, LLOYD & CO., Dept. A, 105 S. La Salle-st., Chicago.

Colorado.

FOR SALE—20 A. IRRIGATED APPLE AND chery orchard; near Denver, Colo.; $6,000; snap. Address Y 366, Tribune.

California.

FOR SALE—SMALL CALIFORNIA FARMS. Illustrated folder free. C. L. SEAGRAVES, Santa Fe Ry., 1193 Railway Exchange, Chgo.

Florida.

FOR SALE—COMMERCIAL GRAPEFRUIT groves, in the hills of Florida, LAKELAND HIGHLANDS; scientific and co-operative grove; care at a saving of 50% makes personal attention unnecessary; profits large, investment small; terms easy. W. F. HALLAM & CO., 1st Natl. Bank, Suite 1411. Phone Central 5453.

FOR SALE — ABOUT 600 ACRES EXCELlent citrus fruit and truck land; clear; on Florida west coast; perfect drainage; might consider some GOOD Chicago property. M. A. MYERS, Owner, 505 Association Bldg.

FOR SALE—OWNER WILL SELL FEW FINE sections nr. Tampa; wholesale price; terms. C. E. THOMAS, 804 Tower Bldg., Chicago.

Illinois.

FOR SALE—120-A. FARM NR. LIBERTYville, heavy blk. soil, none better; 15 a. fine wooded pasture, bal. plow. 8-r. hse., lge. barn, 7 other bldgs. Price $165 a., worth $200. A REAL BARGAIN. Address M M 259, Tribune.

REAL ESTATE—FARM LANDS.

Illinois.

FOR SALE—FOX RIVER VALLEY FARM. 145 acres, located 1¼ miles n. e. of Geneva, Ill., and ¼ mile from river; best of soil and imp. offered at $175 per acre for immediate sale; A. E. electric station on the place. Get this if you want a bargain. E. A. CUMMINGS & CO., Cent. 24. 40 N. Dearborn-st.

FOR SALE—ATTENTION, FARM SEEKERS: 285 acres, Lake Co., Ill., near Round Lake; price $140 per acre; 420 acres, Jasper Co., Ind., near Rensselaer; price $125 acre. Both farms under cultivation. 10% down, bal. 10 annual payments. Will soon pay for themselves. Principals address Y Y 477, Tribune.

FOR SALE—200 ACRES BLACK LOAM, ALL under cultivation. 160 acres rolling, spring water. 40 acres adjoining town. No trade, easy terms, all well improved. JAMES DORSEY, 34 Nolting Block, Elgin, Ill.

FOR SALE—FARMS, ALL SIZES, $125 UP. One hr. to Chic. Steam and elec. rys. JAMES W. VALLENTYNE, GLEN ELLYN.

Indiana.

FOR SALE OR EXCHANGE—CANNOT TAKE care of my Plymouth, Ind. farm; 160 acres with crops of corn, wheat and clover. Will make good deal for 2 or 3 flat and cash. $100 acre. Mtg. $4,500. Address M Y 341, Tribune.

FOR SALE—COUNTRY PLACE OF ABOUT 8 acres, 45 mi. from Chicago, 4 mi. from Cedar Lake; suitable for retired business man; very desirable; price $5,000. Address M S 373, Tribune.

FOR SALE—40 A. NR. LAPORTE; NEW, modern bldgs. on corner and macadam rd.; level black loam land; $4,500, EASY TERMS. RICABY, 29 S. La Salle-st. Randolph 6598.

Michigan.

FOR SALE—OWN A FARM HOME; ASK about our week end excursions to our hardwood lands in Michigan's best counties; 40,000 acres, $15 to $30 per A.; easy terms for wage earners and farm renters; grains, stock, fruit, truck, chickens; big booklet free. Swigart Land Company, Oldest Company in the business. 1247 1st Natl. Bank Bldg., Chicago.

FOR SALE—130 A., WELL IMPROVED, good buildings; good water; 30 a. of merchantable oak timber; horses and cattle and farm tools. What am I offered? M. MARTIN, Berrien Springs, Mich., R. 2.

FOR SALE — FINE 80 ACRE FARM, 17 room house, and barn 42x110, basement under all; heirship property; must be sold at once. Peter and Chas. Ewalt, Baroda, Mich.

FOR SALE 90 A. FRUIT OR STOCK FARM, town 1 mi; good bldg.; vineyard; particulars, owner. S. J. WALES, Mattawan, Mich.

FOR SALE—40 A., 4 RM. HOUSE, BARN; 3 mi. town; $1,250; $100 down, $10 mo. EVANS-TINNEY CO., Fremont, Mich.

Minnesota.

FOR SALE — $300 CASH OR LIBERTY bonds gets deed to 160 acres of land. Box 852, Thief River Falls, Minn.

Montana.

FOR SALE—NO CROP, NO PAY. Come in and bargain for one of our Judith Basin, Montana, WHEAT FARMS. BROWN CO., 5 N. La Salle-st., Chicago.

North Carolina.

FOR SALE—BEST CORN LANDS IN U. S., AT wholesale prices, easiest terms. Write for official facts and r. r. rates. John L. Roper Lumber Co., 956 First Nat'l Bank Bldg., Chicago. Phone Majestic 7542.

Oklahoma.

FOR THE NEXT FEW DAYS
I can secure a limited number of purchasers "Small Tracts" of 10-20-30 and 40 acres. Thousands of acres in this district now leased and drilling actually taking place. $7.50 to $12.50 per acre. WILLIAMS, 1334 OTIS BLDG., CHICAGO.

FOR SALE—OKLAHOMA INDIAN LAND; government title; improved tracts from 60 acres up all in OIL BELT; easy payments. OKLAHOMA HOMEOWNER'S ASSN., 1441 MARQUETTE BLDG., CHICAGO.

FOR SALE—IMPROVED AND UNIMproved ranch and timber land in the FAMOUS OKLAHOMA OIL BELT, with government title. G. Edward Fort, 802 Rector Bldg., Chicago.

FOR SALE—OKLAHOMA FARMS, OIL leases in proven territory, royalties, and production. B. W. Gair, 1209 Conway Bldg.

Wisconsin.

FOR SALE—UNCLE SAM SAYS FARM OR fight. Railway land grant lands in Wisconsin for actual settlers at low prices and easy terms; hardwood country; clay loam soil; close to markets, schools and on good roads; large tracts for stock raising. For particulars write for Booklet No. 33. Address Soo Land Department, Soo Ry., Minneapolis, Minn.

FOR SALE—CLOVER LAND IN MARINETTE County, Wis., where farmers grow rich; good market; 9 hrs. ride from Chicago. If for home or investment you are thinking of buying good farm lands, write SKIDMORE LAND CO., 2018 Skidmore Bldg., Marinette, Wis.

FOR SALE— FARMS ARE FARMS. Where? In the wonderful Chippewa Valley, Wis. Don't pass this up. Write us now for full data. Our representative will call. J. L. GATES LAND CO., Milwaukee, Wis.

FOR SALE—160 A., 3 MI. FROM ASHLAND; good house and big barn; 3 horses, 14 cows, 7 hogs, chickens, 70 tons hay; big root crop; farm machinery, orchard, rich soil; big bargain for quick sale; $100 a. Address K L 484, Tribune.

FOR SALE — WE ARE OWNERS OF IMproved farms in Taylor and other counties. Liberal terms. Trades made. Stock sold on terms. LOEB-HAMMEL REALTY CO. [not inc.], 343-4 Marquette Bldg., Chicago.

FOR SALE—DAIRY, STOCK, AND MIXED farming lands in Bayfield county; low price, easy terms. Write for particulars. Rust-Owen Lumber Co., Dept. B, Drummond, Wis.

FOR SALE—BEAUTIFUL 197 A. WISC. farm; fine buildings; trout stream; fine soil; $2,300 cash, take $1,700 mtg. Address X 421, Tribune.

FOR SALE—TRACT OF DRAINED SWAMP land in one of the best farming counties in Wisconsin; new house and barn; cultivation just begun. Address A 509, Tribune.

FOR SALE—ANY PART OF 100,000 ACRES stock lands or farms, Wis. or Mich. Write for books and prices. Men. Abst. and Land Co., Menominee, Mich., Box 64.

FOR SALE—640 A., 14 R. HOUSE, BIG barn, R. R. sta.; rich soil; fine sheep, cattle or dairy farm; auto R.; good markets; $60 A.; easy terms. Address M Y 117, Tribune.

FOR SALE—300 A. HIGHLY IMPROVED; auto road, R. R. switch; big barns; rich soil; close market; $100 A.; terms. Address M Y 186, Tribune.

FOR SALE — FREE BOOKLET ON RICH soils. Forest County. Per-Ola Land Co., Crandon, Wis. Branch, 109 N. Dearborn-st.

FOR SALE—FREE WISCONSIN BULLEtins; soil, climate, crops. Immigration Bureau, Dept. of Agr., Madison, Wis.

REAL ESTATE—MISCELLANEOUS.

FOR SALE OR EXCHANGE — THEATER; 1,000 seats; 4 stores; 6 offices; rentals $8,800; modern bldg.; bargain; equity, $25,000. What have you? Address S 73, Tribune.

REAL ESTATE—TIMBER AND COAL.

FOR SALE—13,500 ACRES VIRGIN TIMber, S. E. Mo., on railroad; hundred million feet hardwood, half cypress. Owner's representative in Chicago few days. Address X 247, Tribune.

REAL ESTATE WANTED.

For Cash.

WANTED—A GOOD SOUTH SIDE HOUSE; must be cheap for cash; will act quick; give lowest price and full particulars first letter or no attention paid. Address Y E 148, Tribune.

WANTED—FOR CASH, 5 TO 100 ACRES OF good black truck land, inside or very close to city limits; give price and legal description. Address M K 572, Tribune.

WANTED—FOR CASH, LARGE FLAT BLDG.; will invest up to $20,000 for a bargain. Address M Y 155, Tribune.

WANTED—SMALL FARM, 10-20 ACRES, good trans. within 30 miles Chgo. 4074 Sheridan-rd., 3d.

WANTED—BUY OR LEASE—MFG. AND warehouse property. Send full particulars. PAUL C. LOEBER & CO., 1501 Conway Bldg.

To Improve.

WANTED—FOR SUBDIVIDING PURPOSES in city, acres or lots in bunches of 10 or more. Address M Y 370, Tribune.

REAL ESTATE FOR EXCHANGE.

Apartments.

TO EXCHANGE—NEW 7 FLAT AND STORE, corner business property, stove heat, located W. 26th-st.; will consider farm, smaller flats, or clear vacant and some cash. Address Y K 547, Tribune.

EXCHANGE—MODERN 3 FLAT, NEAR PK. Large lot, every convenience. Rental $2,760 per year. Mtg. $9,500; 5% straight. Want clear residence or farm for $10,000 equity. E. B. BEATTY, 105 W. Monroe. Rand 7892.

BARGAIN—MODERN 36 APT. BLDG., North Shore; mtg. $77,000; rent $18,600; price $135,000. Want clear property and cash for equity. Address M H 125, Tribune.

SOUTH SHORE 2 FLAT, DETACHED, LARGE grounds, rents $1,200 per year; will take easy payment and small trade. Address M H 127, Tribune.

FOR EXCHANGE—ON BUCKINGHAM-PL., near Broadway, equity in 6 apt. bldg. for North Side 3 apt. bldg. No agents. Phone Wellington 4567.

EXCH.—HIGH GRADE APARTMENT EQUIties; want farms or smaller clear anywhere; can match any trade on cash basis. H. J. ENSINGER, 40 N. Dearborn-st.

EXCH. MY $3,000 EQUITY IN MOD. ALbany Pk. 2 flat for N. Side bungalow, vacant, or what? Address O 338, Tribune.

MOD. 2 FLAT, ALBANY PK., RT. $1,080, for N. S. res. or bungalow. Owners ans. now. Address J G 369, Tribune.

HAVE CASH AND $8,500 EQUITY LAKE View stove ht. prop. to exch. for 6 to 15 apt., N. Side. Address K T 471, Tribune.

MY EQUITY IN MODERN N. S. 48 APT. bldg. What have you to offer? A. CLARK, 3745 Maple Square-av.

WRITE OR CALL FOR OUR NEW "BLUE Ribbon" list with special war prices. G. W. Stewart, 110 S. Dearborn-st.

Business Property.

TO EXCHANGE — CHOICE CORNER IN South Shore district; 187x100; $18,000, clear, for equity in improved. HARRY GOLDSTINE & CO., 111 W. WASHINGTON.

TO EXCHANGE—1 STORE, 2 FLATS AND large boiler room on S. S. for farm or priv. S. S. property. 838 E. 47th-st. Ken. 4724.

REAL ESTATE FOR EXCHANGE.

Farms and Acres.

EXCHANGE—83 ACRES
Missouri land, clear of incumbrance; value $3,000; will consider good used automobile or what have you? WOODS, 408 S. Kilbourne-av. Kedzie 6628.

FOR SALE—OR EXCHANGE—10 ACRE Beesfield poultry farm; good bldgs., stock, including equity $3,250. Would prefer bungalow or vacant on North or Northwest Side. Address M K 114, Tribune.

WANT GOOD 2 FLAT OR BUNGALOW, Birchwood, Rogers Park, for 60 a. going farm near Saugatuck, Mich. Excel. soil, ideal loc. Also sell stock, tools; cheap. No agents. Owner, Stark, 3912 Lincoln-av.

TO EXCH., 560 A. FERTILE LANDS, CLEAR, close to M. C. Ry., Crawford Co., Mich., price $9,000; $4 per acre may be borrowed; want income property. Address X 432, Tribune.

I OWN 360 AC. BEST FARM LAND IN Michigan, 8 mi. s. of Saginaw; A1 black soil; p. $18,000; clear; exchange for Chicago income. Address M B 298, Tribune.

WILL EXCHANGE 360 ACRE IMP. FARM, cent. Wis. $10,500; mtg. $3,500, 4 years, 6%, for Chicago imp. or vacant. ROBERT L. GEAR, 29 S. La Salle-st.

EXCHANGE 130 ACRE STOCK FARM, NR. city; good land, bldgs.; $100 acre. Williams, Moniger & Co., 35 S. Dearborn-st.

Houses.

TO EXCHANGE—5 ROOM BUNGALOW, OAK Park. Can use one or two residence lots. H. V. BROWN, 81 E. Madison-st.

Vacant.

TO EXCHANGE—8 FINE 100 FT. LOTS, choice part of Elmhurst, fine for bungalows, plenty room for gardening; will sell reasonable or trade for equity. MARK LEVY & BROTHER, Marquette Bldg.

WILL EXCHANGE MY TRANSFER VAcant corner worth $35,000 for flat bldg. Will assume and pay cash. Address M Y 391, Tribune.

Miscellaneous.

ATTENTION — OWNERS CHICAGO PROPerty willing to sell at bargain or exchange for clear desirable property, communicate with me; large deals preferred; can place several. OWNERS only. Address M Y 403, Tribune.

WANTED—PROPERTIES AND FARMS FOR exch. Can match any trade. State your wants for what you don't want. Describe fully. Arthur C. Lueder, 40 N. Dearborn-st.

WANTED—FARM LANDS TO EXCHANGE for Chicago income property; can match any deal; quick action. J. C. WILKINSON & CO., 907 E. 55th-st.

LET US TRADE YOUR REAL ESTATE YOU don't want for what you do want. BOHM & SIMONS, 140 N. Dearborn-st.

SEND FOR OUR NEW LIST OF ATTRACtive propositions. It will interest you. E. B. WOOLF & CO., Rector Bldg.

REAL ESTATE—CATTLE RANCHES.

FOR SALE—1,266 ACRE RANCH, FENCED, Crawford Co.; price $15,000. CHAS. W. KUEHL, 105 W. Monroe-st.

REAL ESTATE LOANS.

TO LOAN—$$$—MONEY ON CHICAGO REAL ESTATE.

HIBERNIAN BANK, 208 S. LA SALLE-ST. LOANS ON IMPROVED REAL ESTATE. Building loans a specialty. Quick action.

H. O. STONE & CO., Phone Main 1865, 111 W. Washington-st.

PRIVATE FUND, $100 TO $10,000 TO loan on 1st or 2d mtgs. 5½%; quick action, honorable dealing. B. R. GOODMAN, Rm. 1140, 111 W. Washington-st. Frank. 3524.

MONEY TO LOAN On Chicago and suburban real estate. FIRST MORTGAGES FOR SALE. MEAD & COE, 69 W. Washington-st.

2D MORTGAGE LOANS IN ONE DAY; PRIvate funds, low rates, easy payments. We buy mortgages. See us first. SIMMONS BROS., R. 409, 69 W. Washington-st.

G. B. SCHNEIDER & CO., 10 S. LA SALLE. Telephone Franklin 3302.

REAL ESTATE LOANS. LOWEST RATES. BUILDING LOANS. PROMPT SERVICE.

1870—REAL ESTATE LOANS—1918. FORTY-EIGHT YEARS' SERVICE. To the Borrower—To the Investor. WM. C. HEINMANN & CO., 10 S. La Salle.

WANTED—A LOAN OF $3,000 FROM PRIvate party; first mortgage on 2 flat bldg. as security; 6% interest. Address M B 474, Tribune.

WANTED—$30,000 ON UP TO DATE apartments, value $65,000; will pay 5½% and $450 commission. Address M K 240, Tribune.

2D MTG. LOANS MADE ON COOK COUNTY real estate in 24 hours. Eugene Massey, Mtg. Banker, 8 S. Dearborn. Central 6819.

MONEY TO LOAN ON IMPROVED CHICAGO real estate. WM. D. KERFOOT & CO., 58 and 60 W. Washington-st.

2D MTGE. LOANS MADE ON COOK CO. real estate. E. D. DUFF, Mtg. Banker, Rm. 1728, 111 W. Washington-st. Frank. 4212.

LOANS FROM $200 UP; VACANT OR IMproved, city or suburban; mtgs. bought and sold. ARTHUR C. LUEDER, 40 N. Dearborn.

LOANS AT LOWEST RATES On Chicago Real Estate. UNION TRUST CO., 9 S. DEARBORN-ST.

MONEY TO LOAN ON NORTH SHORE property. MASON & SMART, 1560 Sherman-av., Evanston.

2D MORTGAGE LOANS ON IMPROVED real estate, reasonable terms. Chicago Mortgage Corp., 731 W. 12th-st. Canal 1908.

SECOND MORTGAGE LOANS ON IMPROVED city real estate; any amount; reasonable. A. E. WESTMAN & SON, 139 N. Clark-st.

PRIVATE FUNDS TO LOAN ON 2D MORTgages. BENJ. BISSINGER, 69 W. Washington-st.

LOANS ON REAL PROPERTY AT BEST terms and rates. WM. A. BOND & CO., 25 N. Dearborn-st.

1ST MORTGAGE LOANS MADE PROMPTLY on Chicago real estate. NEWBURY & CO., 8 N. Clark-st.

CONTRACTORS, BUILDERS, BROKERS; real estate and commercial loans; prompt service. David Levi, 1209 Ashland Block.

MONEY TO LOAN ON CHICAGO REAL ESTATE. OGDEN, SHELDON & CO., 192 N. Clark-st.

JOHN B. KNIGHT & CO., 74 W. Washington-st. Real Estate Loans. Rents. Insurance.

MONEY TO LOAN ON IMPROVED REAL estate. QUINLAN & TYSON, 40 N. Dearborn-st. 701 Davis-st., Evanston.

EDGAR M. SNOW & CO., 69 W. WASHINGton-st., make large and small loans on imp. Chicago real estate at low current rates.

SECOND MORTGAGE LOANS, $100 AND UP. Repayment in small monthly payments. 6%. C. W. GROOT, 160 W. Jackson-blvd.

1ST MORTGAGE LOANS MADE IN CITIES of 25,000 and above. LEVY BROS., Westminster Bldg., Chicago.

DOWNTOWN REAL ESTATE LOANS WITHout commission. Northwestern Mutual Life Ins. Co. WM. SCOTT BOND, 25 N. Dearborn.

TO LOAN—$500 TO $5,000 AT 6 PER CENT. No delay. E. N. WEART & CO., 25 N. Dearborn-st.

NORTH SHORE LOANS PROMPTLY MADE. McGUIRE & ORR, 69 W. Washington-st.

HAVE SPECIAL FUND FOR CHOICE 2D mortgage loans. Phone Main 4424.

INVESTORS' BOND & MORTGAGE CO., 139 N. Clark-st. Phone Randolph 4390.

LOANS—PERSONAL PROPERTY.

LOANS ON DIAMONDS, WATCHES, LIBERTY BONDS, VALUABLES, ETC. You can borrow a dollar or a thousand. Courteous service. Very liberal loans and our interest only 1% a month. ILLINOIS PAWNERS' SOCIETY, 145 N. DEARBORN, BANK FLOOR—NEAR RANDOLPH-ST.

WE BUY AND LOAN FROM $1 TO $1,000 at legal rates on watches, jewelry, clothing, furs, musical instruments, traveling bags, suitcases, old gold, platinum, silver, and all articles of value. HIGHEST PRICES PAID. D. STEINBERG, 341 S. Clark.

75% OF VALUE LOANED ON DIAMONDS. In proportion on Watches, Jewelry, and Antiques; low rates. Established 40 years. CHARLES MOE COMPANY, 35 W. Adams-st.

A. LIPMAN LOANS MONEY ON DIAMONDS, watches, etc., at lowest rates; old gold and silver bought. Est. 1861. 16 N. Dearborn.

LOANS ON WATCHES, DIAMONDS, AND jewelry at lowest rates. Geo. M. Poe, Reliable American Pawnbroker, 34 W. Monroe-st.

MORTGAGES.

AM CONVERTING BLVD. PROPERTY, INC. $4,000, into 8 flats; need $500 to put with my $250, all expended on prop.; 5% comm. 7% int.; repay monthly. Address Y 296, Tribune.

GREENEBAUM SONS BANK AND TRUST CO.—First class Chicago first mtges. and bonds bearing 6 per cent for sale, $100, $500, $1,000 and upward. Send for list No. 4. Corner La Salle and Madison-sts.

1ST MORTGAGES ON IMPROVED FARM to net 6%. S. T. BUTLER, Rookery Bldg.

STOCKS AND BONDS.

GOVERNMENT BONDS
BOUGHT FOR CASH, $50 TO $1,000. JARVIS & CO., 8 S. Dearborn. Central 6666. Open till 8 p. m. and Saturday afternoon.

WE BUY GOVERNMENT BONDS FOR $50 to $35,000 cash. Bring bonds or contracts with you. Open to 6 p. m. 118 N. La Salle, R. 312.

WANTED FOR SPOT CASH— $50 AND $100 BONDS. DAVID STERN COMPANY, 1027 MADISON-ST.

BUILDING MATERIAL.

Low Prices on Lumber Before Removing to Yards.
300,000 feet 1x4, 1x8, 1x10 boards, 2x8, 2x8, 2x10, all sizes timbers, etc., etc. At Harlem racetrack, Hanna-av. and 12th-st. Watchman on premises. American House Wrecking Co., Irving 7102.

STRUCTURAL STEEL BEAMS AND CHANnels, hot water and steam boilers, piping, radiators and valves; Bullock stoves in 3 sizes; bathtubs and sinks, all usable materials, some new. The prices are right and will save you money. American Wrecking Salvage Co., 732 W. Harrison. Phone Monroe 2612.

FOR SALE—SEVERAL THOUSAND FT. 1¼ inch second hand pipe; good as new; reasonable. 1401 W. North-av. PYOTT CO.

OFFICE DEVICES.

FOR SALE — OR TO RENT—ADDING AND calculating machines. Telephone Harrison 8420. Adding Machine Corporation, 323 S. La Salle-st.

AUTOMOBILES—GASOLINE.

Locomobile

The Greatest Bargains in Used Cars Ever Offered by the Locomobile Company.

Cars Overhauled and Guaranteed.

1917 48 H. P. 7 pass. tour.
1916 38 H. P. 7 pass. limo.
1916 48 H. P. 7 pass. tour.
1915 48 H. P. 7 pass. tour.
1915 38 H. P. 4 pass. tour.
1914 48 H. P. 2 pass. road.
1914 48 H. P. 7 pass. tour.
1914 38 H. P. 5 pass. tour.

Locomobile

2000 Michigan Avenue. Calumet 380.

Good Used
Dodge Brothers Cars

Dodge Bros. Roadster .... $ 675
Dodge Bros. Touring 750
Dodge Bros. Sedan 1,225
Maxwell Touring 200
Ford Trg. and Rdsts. 200
Ford Sedan, like new 750
Time Payments.
DASHIELL MOTOR CO., Dodge Bros. Motor Cars, 2412 Michigan-av.

MITCHELL
USED CAR DEPARTMENT.
1917 Mitchell Jr. Light 6, 5 pass.... $ 900
1917 Mitchell, 6 cyl., 7 pass.... 1,100
1916 Mitchell 3 pass. Roadster.... 800
1916 Saxon Roadster, 6 cyl.... 475
1915 Paige, 4 cyl., 5 pass.... 500
1914 Lozier Touring, overhauled.... 600
1913 Patterson 4 cyl. Touring.... 300
1914 Mitchell, 4 cyl., 5 pass.... 350
1914 Mitchell, 6 cyl., 7 pass.... 500
WILLARD McALLISTER, MGR.
2328 MICHIGAN-AV. CALUMET 4468.

AUTO FINANCE CO.
WILL SELL YOU ANY MAKE OF CAR NEW OR USED, OR PURCHASE SAME FROM ANY DEALER OR INDIVIDUAL ON EASY PAYMENT PLAN.
ALSO ADVANCE MONEY ON YOUR CAR, TAKE UP DEALERS' NOTES, AND GIVE EXTENDED TIME FOR PAYMENTS.
224 S. MICHIGAN-AV. HARRISON 772.

1918 CHEVROLET TOUR., LIKE NEW.
1917 CHEVROLET TOUR., REPAINTED.
1916 CHEVROLET BABY GRAND TOUR.
1915 OVERLAND TOUR., MODEL 81.
All with elec. starter and lights, A1 mech. cond. Used cars taken in trade. Terms if desired. We close 6 p. m. daily and all day Sunday. Phone for appointment.
MILWAUKEE AVE. MOTOR SALES CO., 2049 Milwaukee-av. Armitage 2840.

1918—HAYNES—1918.
This 1918 4 pass. chummy roadster, in good mechanical condition. Also good paint and tires; also has a $300 dem. winter top. This complete outfit can be had for $1,500.
MORTIMER, 1631 Michigan-av. Calumet 1061.

MUST SACRIFICE MY $2,300 4 PASS. 8 cyl. sport car, with 2 extra tires, front and rear bumpers, spotlight, special top, all equipped, in perfect running order; beautifully finished in dark maroon. A real bargain in a real car; only $1,250 cash. Edgewater 8115 Sunday a. m. or Harrison 3658 other days.

Livery New Undertakers.
1918 Cunningham 8 limousine, just as good as new; run only 6,000 mi.; must be sold; owner in the service; will take trade; can be seen at 48 N. Laramie-av. Austin 971 or Austin 6374, evenings.

1917 EMPIRE TOURING.
1917 Maxwell touring.
2 Overland tourings.
Lozier touring.
BARRY SALES CO., 742 Barry-av. Wellington 2600.

LIGHT USED CAR BARGAINS; TERMS.
18 Maxwell touring, like new....$650
18 Chevrolet touring, fine cond.... 550
17 Briscoe touring, refinished.... 500
WEST SIDE OAKLAND SALES CO., 4549 Washington-blvd. Garf. 9526.

OVERLAND COUNTRY CLUB, 1917, WIRE wheels, extra tire, in good condition; driven through from California; on account of sickness will sell at a real bargain; $450. Can be seen in front of Windermere Hotel, 1614 E. 56th-st., today.

PAIGE 1916, 6-30, 5 PASS.; MUST HAVE cash; will sacrifice my car for best cash offer; $100 worth of extras, seat covers, etc. Best mechanical condition. Call Randolph 7960 or Ravenswood 4394.

FOR SALE—BUICK 6 D 45, LAST '17 CAR sold in Chicago; guaranteed good as new; 4 new tires; this car has been used only for demonstrating by us; $850 cash. Phone Calumet 635 Mon. after 10 a. m.

1918 OAKLAND COUPE.
Beautiful 4 pass. coupe; must be sold at once; run very little; big bargain for cash. Call Sunnyside 2083.

1917 FORD.
This roadster has demountable rims, spot light, and small luggage box. Snap for quick cash. 6062 N. Hermitage-av. Rav. 4278.

1917 FORD TOUR.
Car, $350; excellent condition; also other good used Fords at bargain prices.
GLEN E. HOLMES, 70 E. Randolph-st.

Studebaker, 1917, 6 Cyl.
Good as new; victoria top, bumper, extra tire; $575. 7100 Drexel-av. Hyde Pk. 3914.

1916 Studebaker Roadster.
Good running condition; $450. A. M. Stern Co., 3514 Michigan-av.

25 FORD CARS, $175 UP; TOUR., ROADsters, and delivery; all in fine running con. Cash or terms. Open from 8 a. m. until 6 p. m. Closed Sundays. 3415 Madison-st.

1917 CHANDLER CHUMMY.
Repainted, $950.
TRIANGLE MOTORS, INC., 2211 Michigan.

1917 SUPER FORD, 115 INCH WHEEL base, electric starter and lights, stream line body, wire wheels, new tires; must sell. 132 E. 51st-st., store.

1917 HUPMOBILE, 5 PASS., GOOD MEchanical and coach condition; extra winter top; cost $1,650; price $800. Phone McKinley 4732.

FOR SALE—OVERLAND MOD. 80 5 PASS. touring; good mechanical condition; good tires; spotlight; elect. starter; new Willard battery; $375 cash. Austin 9495.

NO REAS. OFFER REFUSED FOR MY 7 pass. car, 1915 model; cost $2,850; now in fine condition. Investigate. Austin 0592. 852 N. Lawler-av.

FOR SALE—MODEL 25 7 PASS. OWEN Magnetic; fully equipped; new tires; Westinghouse shock absorbers; car in A1 condition. Phone Wilmette 1174.

Overland Model 83 Tour.
1916; newly painted, overhauled; excel. cond.; must sell today. Mr. Lewis, 3046 Lincoln-av.

REO EXCHANGED CARS.
1916 5 pass. 4 cyl. Reo........$675
1218 Michigan-av. Phone Calumet 6050.

MERCER RUNABOUT, 70 MILES PER hour; in dandy condition; $750. 2317 Michigan-av.

$200, BAL. TERMS, 1917 CHANDLER OR Davis, 7 pass.; Overland, 5 pass., or Monroe, 2 pass. 834 E. 43d-st. Oak. 2791.

1916 STUDEBAKER TOURING CAR—JUST as good as new, with extras; $450; big bargain. 2317 Michigan-av.

SOME BARGAINS IN USED CARS—
DANIELS MOTOR SALES CO., 1725 S. Michigan-av.

$475 CHEVROLET BABY GRAND, 1916; excellent condition; spotlight, bumper, etc. No dealer. H. Lustig, 1811 Fremont-st.

FOR SALE—BUICK 1917 FOUR CYLINDER touring, perfect condition. Tel. Edgewater 6546.

5 PASS. 34 H. P. CONTINENTAL MOTOR, elec. starter Abbott-Detroit, 5 tires, A1 condition. $350; terms. Ph. Monroe 109.

3 PIERCE-ARROW TOURING AND LIMOUsine automobiles for sale cheap. 1702 Wabash-av.

REO EXCHANGED CARS.
1917 7 pass., 6 cyl. Reo sedan........$1,300
1218 Michigan-av. Phone Calumet 6050.

1917, 3 PASS. STUDEBAKER—FULLY equipped; A1 condition; best cash offer. Prospect 7291.

REO EXCHANGED CARS.
1917 4 pass., 6 cyl. Reo coupe........$1,200
1218 Michigan-av. Phone Calumet 6050.

1916 LIGHT 6 BUICK ROADSTER; BEST offer takes this car. 1344 Michigan-av. Calumet 2961.

1917 STEARNS-KNIGHT ROADSTER; PERF. cond.; $990; cash or time. Hyde Park 8828.

1917 FORD TOURING CAR, WINTER TOP and extras. Ph. Stewart 1579.

$300 TAKES MY 5 PASS. JEFFERY CAR; must sell this week. Ph. Albany 7104.

FOR SALE—2 FORD TOURING MODELS, 17-18, like new, cheap. 2524 W. Madison.

1916 SAXON RDSTR.; ELEC. LIGHTS AND starter; winter top. Drexel 308.

1917 FORD TOURING CAR, WINTER TOP and extras. Phone Stewart 1579.

AUTOMOBILES—GASOLINE.

10 to 25% Discount Sale Monday Only

IN ORDER TO CLEAR OUR FLOOR FOR NEW STOCK.
$1,000 Loco spdster, 25% off, $750.
$750 Buick Tour., 20% off, $600.
$500 Chevrolet Tour., 20% off, $400.
$800 Dodge Touring, like new, 15% off, $680.
$1,100 Cole "8" Touring, repainted, 15% off, $935.
MANY OTHER GENUINE BARGAINS
CASH OR TERMS.
1615 MICHIGAN-AV.
TEL. CALUMET 523.

BARGAINS IN USED CARS

1917 DODGE TOURING, EXTRA TIRE, AND BUMPER; 1916 FORD, 5 PASS., DEM. RIMS, EXTRA TIRE; 1917 FORD, PANEL DEL., BIG BARG.; 1916 OVERLAND ROADSTER; 1916 OVERLAND, 5 PASS., REPAINTED, ALSO HAS SEAT COVERS; MAXWELL 5 PASS., BARG.
OLDSMOBILE & OAKLAND AGENTS,
3309 W. NORTH-AV.
ALBANY 483.

ROAMER

1917 Roamer Sport car.
6-40 Chalmers Roadster.
1917 Hudson Super-Six Roadster, repainted
1916 Hudson Super-Six Touring, new tires.
1914 Packard Berlin Limousine.
4 cyl. Case Limousine, 5 perfect tires.
6 cyl. Buick touring car, overhauled.
5 pass. Velie touring, good condition.
ROAMER MOTOR CAR CO., 2240 Michigan-av. Calumet 6920.

1917 FORD TOURING.
1918 Overland Touring, Model 90.
1917 Overland Touring, Model 75 B.
1917 Overland Roadster, Model 75 B.
1916 Overland Touring, Model 83.
1915 Overland Touring, Model 81.
1917 Studebaker 4 cyl. 7 pass.
Used cars taken in trade.
Cash or terms.
SOUTH SIDE OVERLAND CO., INC., 1113-1115 E. 63d-st.
Call or phone Hyde Park 2000.

BARGAINS, CASH, TERMS, TRADES.
1916 Reo 5 pass., 4 cyl....$575
1918 Dixie Flyer, 5 pass., cost $1,750.. 650
1917 Wescott 7 pass., wire wheels, ptd.1,050
Westcott, Model 41, 5 pass., painted.... 850
1915 Hudson 6-40, 7 pass., painted.... 650
1916 Studebaker 6, 7 pass., painted.... 575
1917 Haynes, 5 pass., painted blue.....1,150
1916 Chevrolet Baby Grand, O. K..... 425
4618 Washington-blvd. Austin 903.

1916 LOCOMOBILE LIMO.
7 pass. Car is equipped with Westinghouse shock absorbers, practically new tires all around, spare mounted; newly painted, and in exc. mech. cond. Special upholstered job. Beautiful car.
MARMON CHICAGO CO., 2430 Michigan-av. Calumet 5606.

HUDSON SEDAN, BEAUTIFUL SUPER 6.
Classiest car in city; 2 bumpers; all new tires; 1 extra; in beautiful paint; sell at a bargain or take small car in trade. Phone Hyde Park 7312. 746 E. 61st-st.

1917 7 PASS. CADILLAC.
Cord tires, one extra; paint like new; guaranteed mechanically perfect; looks like new; driven 4,000 miles by owner; $2,000, no less. Don't answer unless you want such car at price. Address X 404, Tribune.

1918 Mitchell Club Roadster,
Completely equipped with wire wheels, extra tire, etc. In A1 condition. Slightly used. Will sacrifice for $1,250 cash. Address M K 415, Tribune.

WHITE—"30" 5 PASSENGER CAR.
WHITE—"45" 7 passenger touring.
WHITE—"30" town car; cord tires.
WHITE—16 valve demonstrator.
WHITE—SIX, 7 passenger.
THE WHITE COMPANY, 2640 Michigan-av.

$450 TAKES 1916 OVERLAND 5 PASS., in excellent mechanical condition, has good tires, with one extra; this is a snap at this price.
MORTIMER, 1631 Michigan-av. Calumet 1061.

SEDAN, 1918, 6 CYL., 7 PASS., GRAY UPholstering, dark blue body, straw colored wheels, perfect, overhauled, guaranteed mechanical condition, 5 tires; private party; real bargain; cash. 1609 Benson-av., Evanston, Ill. Phone Evanston 773 or 2767.

MERCER ROADSTER.
Bargain, fine Mercer roadster, all new tires, one extra. Good condition, newly painted. Take touring car in trade. 746 E. 61st-st.

1918 STEARNS, 4 PASS.
chummy, run just 1,200 miles, 4 cyl.; extra casings, bumper, etc. SNOW, 1420 Mich.-av. Cal. 868.

Chevrolet Tour. Model 490.
1917, excellent condition, dem. rims; special Perry wheel lock; must sell today; snap. Mr. Lewis, 3046 Lincoln-av.

STODDARD-DAYTON RUNABOUT FOR sale cheap; engine in good condition. Apply Sunday, mornings, or evenings bet. 5-7. WEISS, 2256 Orchard-st.

WE ARE IN POSITION TO MAKE IMMEdiate delivery on a new Ford sedan, cash or terms. Rue Motor Co., on Auto Row, 2441 Michigan-av. Calumet 7340.

FORD TOURING.
$100 cash, balance easy monthly payments.
Glenn E. Holmes, 70 E. Randolph-st.

1917 STUDEBAKER TOURING CAR, OVERhauled and refinished just like new, $300 cash, balance easy terms. 5136 S. Ashland-av. Ph. Prospect 3766.

Dodge 1916 Tour. Excell.
condition; must sell by Aug. 19. See car, 3046 Lincoln-av., Mr. Lewis.

1916 CASE
40, 7 pass., like new, $600. Kircher Wayside Inn, Morton Grove. Phone 4 M. G.

BUICK LITTLE SIX ROADSTER, PERFECT condition; nicely painted; good tires; $300 cash; balance monthly. 6047 S. Halsted. Englewood 170.

FOR SALE—STEARNS-KNIGHT KIMBALL limousine, elegant car for livery service, 1st class condition; any reasonable offer will be accepted. Ask for Harry Salvat, Oakland 1316.

BUICK CARS—
Exceptional line of used Buicks; guaranteed cond. JAMES LEVY MOTOR CO., Buick Agency, Michigan-av., at 23d-st.

Mitchell Chummy Roadster.
Bargain; 6 cyl.; excell. cond.; $350 down, bal. monthly. Edgewater 5656.

NEW FORDS EXCHANGED FOR OLD.
BARGAINS IN USED CARS.
LAWDER BROS., 69TH, NR. STATE.

CHALMERS CABRIOLET; WILL SACRIFICE my late model Chalmers; ideal all year round car; first class condition. 4710 Drexel-blvd., 3d apt. Kenwood 6859.

STANLEY STEAMER—CAN YOU BEAT IT?
STANLEY MOTOR CARRIAGE CO., 2101 Indiana-av. Calumet 924.

DODGE 5 PASSENGER, FINE CONDITION, good tires, repainted; $270 cash; balance monthly. 6047 S. Halsted. Englewood 170.

USED CAR BARGAINS.
L. MARKLE CO., 2036 MICHIGAN-AV.

HUPP ROADSTER, MODEL N, LOOKS AND runs like new, 5 wire wheels, seat covers, etc.; $900. 2317 Michigan-av.

BUICK 5 PASSENGER, 1918 MODEL, LIKE new; $300 cash; balance monthly. 6047 S. Halsted. Englewood 170.

BARGAINS IN GOOD USED TOUR. CARS. $125 to $300; some have starters. Come quick to 1621 S. Wabash-av.

FINE AUTO, '17 MODEL, 5 PASS., NEW $1,450, sacrifice $800 quick sale; joining army. 3528 Archer-av. Yards 4280.

REO EXCHANGED CARS.
1916 5 pass., 4 cyl. Reo........$675
1218 Michigan-av. Phone Calumet 6050.

BUICK 5 PASSENGER, FINE SHAPE, GOOD tires, repainted; $100 cash; balance monthly. 6049 S. Halsted. Englewood 175.

AVIATOR'S 1916 OAKLAND ROADSTER, excellent mechanical condition, 5 tires; reasonable. Graceland 5847.

1914 HUPMOBILE ROADSTER IN GOOD mechanical condition; 3 good tires; new paint job. 7813 S. Halsted-st. Vincennes 327

FOR SALE—OVERLAND 5 PASS., GOOD AS new, $450. Call after 5 p. m. 2446 N. Racine-av. Lincoln 2599.

FOR SALE — 5 PASS. BRISCOE; FINE cond.; run 2,500 miles; $425. 4730 Malden-st.

STUDEBAKER, 7 PASSENGER, FINE shape, good tires; $220 cash, balance monthly. 6049 S. Halsted. Englewood 175.

FORD—ELEC. STARTER, DEMOUNT. RIMS; COST $733; $449. 31 E. 31ST-ST.

1917 FORD, $75 IN EXTRAS, $325. Austin 990. 48 N. Laramie-av.

1916 6 CYL. SAXON TOURING CAR; WILL sacrifice. Call 1633 W. 12th-st.

MODEL 80 OVERLAND — LITTLE USED; best offer takes it. 1829 S. Hamlin-av.

5 PASS. PATERSON; BIG BARGAIN; MUST sell at once. Ill. Garage, 4900 Lawrence-av.

FOR SALE—STANLEY STREAMER; 20 H. P., 5 pass.; excel. cond. Ph. Irv. 6239.

HOWARD TOURING CAR, 5 PASS.; WILL sell cheap. Kedzie 6471.

$450 1916 PATERSON, GOOD TIRES, ELEC. lgts., starter. 6923 East End. 3d.

AUTOMOBILES—GASOLINE.

Chas. Lange & Bros. Co.

2736-46 ARMITAGE-AV.

Buick Distributors

1917 6 cyl. 5 pass. Buick, $925.
1916 6 cyl. 5 pass. Buick, $825.
1917 6 cyl. Buick roadster, $875.
4 cyl. 5 pass. Buick tour., $850.
4 cyl. 5 pass. Buick Sedan, $1,100.
1917 8 cyl. Oldsmobile town car, $1,200.
1916 7 pass. 6 cyl. Chalmers, $650.
1917 4 pass. 6 cyl. Reo, $700.
1914 5 pass. 4 cyl. Cadillac, $650.
1916 Dodge roadster, $550.
1917 Overland Country Club roadster, $550.
1913 7 pass. 4 cyl. Cadillac, $400.
1916 7 pass. 6 cyl. Ogren, $700.
1916 7 pass., Hal 12, $1,000.
1916 5 pass. 4 cyl. Overland, $300.
1915 7 pass. 6 cyl. Staver, $400.
1915 4 cyl. Davis roadster, $300.
1914 6 cyl. Peerless limousine, $600.
1917 4 cyl. 5 pass. Elcar, $500.
1915 4 cyl. 5 pass. Oakland, $350.
1916 6 cyl. 3 pass. Studebaker cabriolet, $650.
1917 4 cyl. 5 pass. Allen, $450.
1917 4 cyl. 5 pass. Reo, $550.
1917 6 cyl. Saxon roadster, $450.
1914 6 cyl. 5 pass. Herris-Hoff, $300.
HUMBOLDT 747.
TERMS IF DESIRED.

BIG BARGAINS IN USED CARS

1918 7 Pass. Willys-Knight, Model 88-4.
1918 Overland Country Club.
1917 5 Pass. Overland Big Four.
1917 5 Pass. Paige Little Six.
1917 5 Pass. Buick Little Six.
1917 Chevrolet Roadster.
1917 5 Pass. Oakland Six.
1917 5 Pass. Maxwell.
1916 5 Pass. Overland, Model 83.
1915 4 Pass. Overland Coupe.
1914 Overland Roadster.
All guaranteed condition.
Big bargains. Cash or terms. Used cars in exchange.
3301 W. NORTH-AV.

MONDAY
FORCED TO SELL FORD SEDAN, 1918; run 2,000 miles; 5 wire wheels, 31 by 4 tires; dome light; speedometer. Many other extras. Address M F 541, Tribune.

1917 OWEN MAGNETIC ROADSTER. A very desirable three passenger roadster which is in first class condition throughout. Attractively painted dark tan and shod with exceptionally good tires. We will accept a light medium priced car in trade if in first class condition. No junk considered. $1,750. A complete descriptive bulletin mailed on request.
CADILLAC AUTOMOBILE COMPANY, 2258 Michigan-av. Calumet 4841.

1918 M'FARLAN SPORT.
Beautiful unused 5 passenger car with much extra equipment; wheel base 136 inches; 90 h. p., 6 cylinder; handsomest individual car of this celebrated make; must be seen to appreciate; must sell this $5,000 car at a reduction. VIETH, 732 Monadnock Blk. Harr. 4352 or Sunday, River Forest 4894.

1917 HAYNES—1917.
This car rebuilt at our factory, refinished Brewster green, has new set of tires, is a first class job throughout; carries the same service and guarantee as a new car; will take small car in trade or sell. $1,400.
MORTIMER, 1631 Michigan-av. Calumet 1061.

FOR SALE—A 1916 CADILLAC, 8 CYLinder, 7 passenger automobile; excellent condition, fully equipped, new tires, only driven 16,000 miles; only driven by owner; motor just overhauled; only reason for selling owner has taken agency for Stearns-Knight; half price. J. B. BLISS, Springfield, Illinois. Phone 6393.

1918 OAKLAND 1918.
This practically new 1918 5 pass. Oakland model 34 B, run 2,000 miles, has one extra tire; also Perry auto lock on steering wheel; car is fully equipped; bargain at $900.
MORTIMER, 1631 Michigan-av. Calumet 1061.

ALLEN CARS.
JOHN HEMWILL,
DISTRIBUTOR FOR ILLINOIS,
5314-16 W. Madison-st.
Agents wanted in unoccupied territories.

$350.
Classy little roadster; looks like new; runs like new, and has 4 new tires, electric lights and starter. 6062 N. Hermitage. Ravenswood 4278.

ONE WILLY-KNIGHT DEMONSTRATOR for sale, thoroughly tuned up, real bargain; also model 90 touring demonstrator, just withdrawn from service; prices on all models advanced soon. Overland Motor Co., 2419 Mich.-av.

$950 CASH BUYS A 1916 HAYNES LIGHT six 5 pass., in fine shape; has good set of oversize tires, complete with tools, etc.
MORTIMER, 1631 Michigan-av. Calumet 1061.

1917 OVERLAND TOURING, OVERhauled and refinished, $350 cash, balance $50 per month.
OVERLAND MOTOR CO., 1444 Michigan-av. Calumet 4500.

1917 MITCHELL, 7 PASSENGER, A1 CONdition, driven 2,600 miles; cost with extras late last year over $1,600; first $1,100 takes it. Sat. p. m. and Sunday at Real Garage, 1515 N. Wells-st.

DODGE 1917 TOURING.
Perfect mechanical condition, $700 cash; several extras. Can be seen at 1914 Wabash-av. Phone Calumet 1623.

BUICK 6,
D 45, in fine condition. 558 E. 50th-st.

STUDEBAKER ROADSTER IN PERFECT condition; newly painted; 6 good tires; owner must sell; a bargain. 47 E. Ontario-st.

1917 COLE TOURING, REPAINTED, REbuilt; wire wheels; Silvertown cord tires.
OAKLAND MOTOR CAR CO., 2426 Michigan-av. Calumet 1333.

OVERLAND MODEL 90, COUNTRY CLUB roadster; newly painted and overhauled; winter and summer top; only $675. 2317 Michigan-av.

NELSON 1918 ROADSTER.
Must sell immediately. 54 W. Adams-st. Phone Majestic 8432.

ELGIN 5 PASSENGER EIGHT 6, IN PERfect condition, looks and runs like a new car, $275 cash, balance easy terms. See this car at 5134 S. Ashland-av.

FORD TAXI.
$100 cash, balance easy monthly payments.
Glenn E. Holmes, 70 E. Randolph-st.

A BARGAIN—1918 OLDSMOBILE DEMONstrator, cheap; cash or terms.
ILLINOIS OLDSMOBILE COMPANY, 2035 Michigan-av. Phone Calumet 4229.

HAVE CHOICE COLLECTION OF HIGH grade used cars.
LOUIS GEYLER COMPANY, 2500 Michigan. Calumet 3226.

PRIVATE PARTY MUST SELL 1916 Haynes touring car, excellent condition, 2 brand new tires, seat covers, $675 or best cash offer. Prospect 3766. 5134 S. Ashland.

1917 OVERLAND, 5 PASSENGER, EXTRA fine condition; big bargain; $200 cash, balance easy terms. 5134 S. Ashland-av. Prospect 3766.

$395 CASH TAKES 1917 OVERLAND ROADster in wonderful condition. See this car at 5136 S. Ashland-av.

EXCEPTIONAL BARGAINS IN USED CARS.
Send for bulletin.
BIRD-SYKES CO., 2215 Michigan.

FOR SALE — USED FORDS AND OVERlands, in first class mechanical condition. Englewood Overland Co., 5952 S. Halsted.

LARGE ASSORTMENT OF USED CARS.
MAXWELL FACTORY BRANCH, 2457 Michigan-av. Calumet 5820.

FORD CARS AND TRUCKS—CASH OR EASY PAYMENTS. BRESKA MOTOR, 4101 IRVING PARK-BLVD. IRVING 856.

REO EXCHANGED CARS.
1917 3 pass., 4 cyl. Reo........$750
1218 Michigan-av. Phone Calumet 6050.

CHALMERS 1915, JUST OVERHAULED; GUARANTEED IN GOOD SHAPE; PAINTED; 5 PASS.; $500. 3917 FULLERTON-AV.

LIGHT CADILLAC, 4 CYLINDER, 5 PASS., good tires; bargain. 6953 Vernon-av. Wentworth 3355.

OAKLAND EIGHT, 1917, MERCER TYPE body, 7 pass.; time or trade. 2447 Michigan-av.

FORD TOURING, 1917, GOOD CONDITION, like new. 3954 Broadway.

1 FORD TOURING, 1 FORD ROADSTER, 1 Ford delivery, 1 1918 Haynes club roadster, for sale cheap. 300 W. 69th-st.

REO EXCHANGED CARS.
1916 3 pass., 4 cyl. Reo........$675
1218 Michigan-av. Phone Calumet 6050.

1917 FRANKLIN TOURING CAR, REFINished, $1,600. HOLMES MOTOR CAR CO., 2317 Michigan.

BUICK ROADSTER, ELEGANT SHAPE, REpainted, good tires; $150 cash; balance monthly. 6049 S. Halsted. Englewood 175.

FORD 1918, ROADSTER, GOOD AS NEW; must sell at once. Mr. Lewis, 3046 Lincoln-av.

1916 FORD TOURING, GOOD CONDITION; cheap for cash. 6923 East End-av., 3d.

WINTON SIX, $600; TOUR.; FIRST CLASS cond.; 6 good tires. 1120 S. Kedzie.

1917 CHEVROLET, $490; PRACTICALLY new; bargain. 3116 Broadway. MAX.

SNAP—1917, 3 PASS. STUDEBAKER RDST. Ex. cond. $485. Tailor, 439 N. Clark.

ROADSTER, FIRST CLASS CONDITION, $175. Inquire 649 E. 41st-st.

6 LATE MODEL FORDS; ALL AT TREMENdous bargains. 3902 S. Wabash.

A BARGAIN—BEST CASH OFFER TAKES 1914 Studebaker roadster. Albany 7742.

MUST SELL 1916 DODGE TOUR. CAR, fine condition. 4033 Elston-av.

MOTOR TRUCKS

FORD ONE TON TRUCKS $50.00 LESS

Than ever before sold.
Until our stock is exhausted we will make immediate delivery $550 F. O. B. Detroit.
Buy at once to be sure of the low price.
Glenn E. Holmes
70 E. Randolph-st.
Phone Randolph 2021.

Dodge Brothers

Commercial Chasses converted into trucks and tractors with load capacity of
1-2 to 7 Tons
Low first cost; low upkeep. Great efficiency.
NOW ON EXHIBITION AT
Dashiell Motor Co., Dodge Brothers Motor Cars,
2412 Michigan Ave.

4 TON PEERLESS — HYDRAULIC HOIST and dump coal body: 1½ ton Kelly Springfield worm with open express body and cab; Ford with panel laundry body; Gram 3 ton chassis; bargain, cash or time. Thomas J. Hay, Inc., 2815 S. Wabash.

$100
Cash, balance easy monthly payments, takes Ford with express, panel, vestibule, or any style body, suitable for all business.
Glenn E. Holmes, 70 E. Randolph-st.

FOR SALE—TWO TON VELIE TRUCK IN good shape; new tires; also one ton Velie truck; have let our hauling by contract; will sell trucks at a bargain.
ROSENBERG'S DEPT STORE, Phone Rogers Park 2775. Evanston, Ill.

Delivery Wagon
Panel body. Last year's model, repainted, in very nice shape. Will sell cheap. Calumet 7300.

1 TON DIAMOND T.
never been used; stake body and cab; 6 Ford attachments and other bargains. 220 E. 25th-st. MR. HENRI.

FULL LINE OF USED TRUCKS. ALL IN A1 CONDITION.
GARFORD MOTOR TRUCK CO. [INC.], 23d-st. and Indiana-av.
Phone Calumet 5060. Chicago, Ill.

FOR SALE—1½ AND 2 TON REPUBLIC and 6 ton truck with dump body and hoist; excellent condition. See MR. HEIDER. 2901 Indiana-av.

FOR SALE—VIM DELIVERY CAR IN PERfect mechanical condition; good tires; $475.
ROSENBERG'S DEPT STORE, Phone Rogers Park 2775. Evanston, Ill.

FOR SALE—TWO TON STANDARD TRUCK, also 1½ ton Sandow truck; perfect condition; good bargains. Boston Biscuit Co., 514 S. Loomis-st.

DART QUALITY TRUCKS, 1-2-3½ TON CApacity; 1½ ton demstr., 1 slightly used ½ ton; elec. lights and starter; Apperson Jack cheap. 2947 W. Lake-st. Gar. 6691.

Sacrifice, White 1 Ton Truck.
Fair condition. 1912 model. $500. Call Harr. 1488.

BETHLEHEM TRUCK—2½ TON CAPACITY; used as show truck; quick purchaser can buy right. Chicago Bethlehem Sales Co., 2241 Michigan-av.

INDIANA TRUCKS—1 TO 5 TONS.
ROAMER MOTOR CAR CO., 2240 Michigan-av. Calumet 6920.

FOR SALE—AUTO TRUCK, 2½ TON; GOOD cond.; can be seen Wabash and Jackson. Luke Yore, care W. W. Kimball Co.

WHEN YOU WANT A GOOD USED TRUCK at right price and terms. See GEO. SIEGMUND 315 to 331 N. Ada-st.

2½ TON BETHLEHEM TRUCK, RUN 4 months; price right. Chicago Bethlehem Sales Co., 2241 Michigan-av.

FOR SALE—1½ TON HARVEY AND OTHER trucks. Salesrooms, 1233 Wabash-av. Service Station, 3812 Normal-av. Drover 9000.

FOR SALE—ALCO 3½ TON TRUCK, IN good condition; panel top. RUNKLE BROS., 29 E. Lake-st.

AUTO TRUCKS FOR SALE—GABEL PACKing Co., 221 N. Peoria-st.

TWO TON REPUBLIC TRUCK, GARFIELD 4161. 341 N. Crawford.

AUTOMOBILES—ELECTRIC.

RENEWED RAUCH & LANG ELECTRICS; also Woods, Bakers, Detroits. Renewed mechanically; repainted and equipped with new tires and batteries. Excellent assortment now ready. Phone for list.
MAGNETIC MOTORS CORP., Calumet 2461. 2349 Michigan-av.

FOR SALE—MILBURN DEMONSTRATOR, just like new, at a considerable reduction; also electrics to rent by the month and monthly payments applied on purchase price if desired. Fashion Automobile Station, 740 E. 51st-st. Largest electric dealers in the United States.

REBUILT ELECTRIC CARS.
ALL STANDARD MAKES.
REDUCED PRICES.
REPRESENTATIONS GUARANTEED.
ANDERSON ELECTRIC CAR CO.,
MFRS. DETROIT ELECTRICS,
2416 MICHIGAN-AV. CALUMET 4789.

FOR SALE—BAKER SHAFT DRIVE ELECtric, in good condition, batteries 1st class, also Westinghouse charging plant; $350. F. A. FORBES, Village Garage, Kenilworth, Ill.

WILL SELL OR RENT MY ELECTRIC, FOR which I have just spent $450; will sell for $500. Call Evanston 5864.

MY DETROIT ELECTRIC, WITH PRACtically new tires, batteries guaranteed 1 yr.; $350 for immediate sale. Call Evanston 1048.

FOR SALE—MODEL 60 DETROIT TOURing, wire wheels, in elegant condition. Ask for Mr. Salvat, Oakland 1316.

DETROIT ELECTRIC, IN ALMOST NEW condition, for $425. I am compelled to dispose of my car at once. Call Drexel 6764.

MUST SELL ELECTRIC. A1 COND.; BEST offer takes it. 1434 E. 63d-st. Mid. 3233.

AUTO ACCESSORIES, REPAIRING.

TRUCK TIRES

Get our prices before buying truck tires.
CHICAGO TIRE CO., 2111 Wabash-av.

BUY YOUR STORAGE BATTERY AT wholesale price, direct from the manufacturer; no middleman profit attached; 6 volt, $20; 12 volt, $30; guar. for 15 mo. Gillette Storage Battery Co., 2313-2315 Indiana-av.

FORD STARTING SYSTEM—GUARANTEED. Spins the motor. Starts under any condition. Demonstration at 2977 Cottage Grove. Phone Douglas 48.

2 NEW 34X4 S. S. 5,000 GUAR. MILLER nonskid, $65. HILDEBRANDT, 216 N. STATE. RANDOLPH 1918.

WE WILL OVERHAUL ANY 4 CYL. MOTOR for $20. Work guaranteed.
1214 Jackson-blvd. Monroe 774.

SUNDAY ADVERTISEMENT CONTAINS complete price list of Rebuilt Black Cord Type Tires. Co-operative Tire Co., 323 E. 33d.

NEW AND USED AUTO BODIES; REPAIRS and painting. Chicago Coach and Carriage Co., 1223 S. Michigan-av. Calumet 424.

A NEW STORAGE BATTERY FOR YOUR car. More pep, durability, and life. $25. Spit-Fire Battery Co., 944 Diversey-pkwy.

CARBON REMOVED, 50 CENTS PER CYLinder, by MAHAFFEY, Original Carbon Expert. MAHAFFEY, 3322 South Park-av.

2 NEW 37X5 RACINE HORSE SHOE tires. $77.50. ALLEGRETTI, 439 N. Clark.

AUTOMOBILE STORAGE.

AUTOMOBILE STORAGE—
Steam heated. Electric lighted.
Fireproof.
BEACH BUILDING,
5045 Lake Park-av.
Phone Oakland 32. Office Second Floor.

AUTOMOBILE AND ALL OTHER STORAGE.
Low insurance. Reinforced concrete.
Sprinkled. Steam. Electric light.
Certified warehouse.
Staver Service, 100 W. 55th. Ph. Ken. 8200.

AUTO LIVERIES.

FOR HIRE—FIRST CLASS TOURING CARS by hour or trip; careful driver. Linc. 2182.

FOR HIRE—NEW 4 PASS. MAXWELL, BY day, trip, or hour, $1.50. Tel. Austin 2871.

AUTOMOBILES TO EXCHANGE.

60 ACRES, NORTH JUDSON, WILL TRADE for touring Cadillac, Hudson, Haynes, Buick, preferred not older '17 model. Glen J. Goddard, Hebron, Ind.

AUTOMOBILES WANTED.

HIGHEST Cash Prices
Paid for junk, wrecked, or used cars in any condition.
WE ARE THE LARGEST WRECKERS IN THE WORLD.
Our parts department is the largest of its kind in the country. A complete line of parts for every car made.
We have the largest assortment of used tires, tubes, and accessories on hand at all times; also bodies and tops for any car.
OPEN SUNDAYS AND EVENINGS.
WARSHAWSKY & CO.,
1915 to 1933 S. State-st.
Ph. Calumet 7315-16.
We have no other branches.

MOTOR SALVAGE CO.,
CALUMET 6617. 1425 S. STATE.
PROMPT ATTENTION TO CALLS.
WE BUY CARS IN ANY CONDITION FOR THE PARTS.
THEREFORE WE WILL PAY YOU MORE THAN ANY OTHER DEALER.
PARTS FOR ALL CARS.
Large Stock of Tires and Tubes Always on Hand.

EQUITABLE AUTO AND PARTS CORP.
1108-10 S. Michigan-av.
Cars bought for parts.
Phone Wabash 4079.
[We do not sell Guarantees and promises, but are]
PRICE WRECKERS
on
GOOD TIRES AND TUBES.
Get an Equitable price before buying or selling.

LEVIN & SON,
2009-2015 S. STATE-ST.
CALUMET 513 OR 4118.
We are at all times ready to purchase serviceable cars, wrecked cars, and cars in all conditions, for the highest cash prices. All calls promptly taken care of. Large assortment of used tires and tubes always on hand.

SEE US FIRST.
Highest cash price paid for your automobile.
Largest Used Car Dealers.
HARRIS & RODGERS,
1424-1426 Michigan-av.
Phone Calumet 2215.

MODERN AUTO PARTS CO.,
1702-1704 Wabash-av. Calumet 2465.
OLDEST CAR WRECKERS IN CHICAGO.
Cash for old or wrecked autos.
New and used parts for all makes of cars.
One lot of new 32x3½ solid tires for Ford trucks. New R. C. H. and E. M. F. gears.

AETNA AUTO SUPPLY COMPANY.
2105 S. State-st. Calumet 575.
WE PAY BEST CASH PRICE for junk and wreck autos.
AUTO PARTS, SUPPLIES.
Parts for all cars. Auto tires, tubes always in stock. SEE US FIRST.

SPOT CASH FOR YOUR CAR
Or will sell on 5% commission; no storage charges; will advance money on sale; open evenings. Garfield Motor Sales Co., 49 E. Garfield-blvd. Ph. Englewood 27.

WE WILL PAY YOU THE HIGHEST CASH price for your old or wrecked car, any make or condition. All calls answered immediately. A. Warshawsky, 3227-29 S. State-st. Phone Douglas 8569. Used tires and tubes and all parts.

We Pay Best Cash Prices
For junk, wrecked, or used cars.
We have a large stock of auto parts, magnetos, tires, tubes. We sell cheap.
Phone Calumet 241. 1621 S. Wabash.

ALL MODEL AUTOS BOUGHT FOR PARTS.
We pay 4½c lb. for junk auto tires and 10c lb. for junk inner tubes.
CALUMET 6116.
AUTO NEEDS CO., 1602 S. MICH.-AV.

WANTED—DODGE, BUICK, OAKLAND, OR HUDSON SUPER. WOULD CONSIDER MERCER. MUST BE RIGHT AND CHEAP. ADDRESS Y K 551, TRIBUNE.

GOOD AUTOMOBILE
for all or part 83 acres Missouri land. WOODS, 408 S. Kilbourne. Kedzie 6628.

FORD TOURING, 1918.
WILL PAY CASH FOR ONE.
PHONE CALUMET 224.

MONEY TO LOAN ON YOUR AUTOMOBILE while you drive it. Confidential. Auto Securities Company, 332 S. Michigan-av. Harrison 1350.

MONEY TO LOAN ON YOUR AUTOMOBILE —Use your car or store it if you desire. Automobile Storage Co., 1140 Conway Bldg., 111 W. Washington-st. Franklin 3524.

WANTED—ROOMY ELECTRIC, DETROIT preferred; have a 7 passenger 6 cylinder touring car with glass sides that I will trade. Address M K 416, Tribune.

WANTED—BUICK TOUR. OR ROADSTER, '17 or '18 model; no dealers; state lowest cash price, year, cond., etc. Address M Y 413, Tribune.

WANTED—SERVICEABLE USED CARS FOR cash. We also sell cars on 5 per cent commission basis. No charge for storage.
ERWIN GREER AUTOMOBILE COMPANY, 1515-17 Wabash. Calumet 4600.

WANTED—USED CARS
to sell on 5 per cent commission basis. No charge for storage. A. & A. GARAGE, 4616 Cottage Grove. See Mr. Kliros.

WE PAY MORE FOR OLD OR WRECKED cars than any other dealer. L. & R., 3210 Jackson-blvd. Phone Van Buren 654.

WILL TRADE 20 ACRES FLORIDA E. C. land for classy roadster. H. Carlson, 616 W. Monroe-st. Monroe 5339.

WANTED — LIGHT DELIVERY TRUCK Panel body; ½ ton capacity. Ford preferred. Address M E 484, Tribune.

WANTED—'17 OR '18 FORD; WILL PAY cash. Linc. 4442.

EXCHANGE — KIMBALL PLAYER PIANO for 1918 auto. Phone Englewood 6838.

WANTED—USED CAR FOR CASH. PHONE Irving 636.

WILL PAY $25 PER MONTH FOR A GOOD small car. Phone Kildare 4932.

WANTED—BEST TOUR. CAR $1,000 WILL buy. Address Y E 238, Tribune.

WANT AUTO—HAVE MOD. HOME WITH ½ a. 4329 Flournoy. Gar. 9284.

WANTED—LIGHT TOUR. CAR, PART CASH, part diamond. Address S 265, Tribune.

EXCHANGE DIAMOND PEARL PIN FOR small car. Address S 563, Tribune.

WANTED — LATE MODEL FORD, GOOD condition. C. WARREN, Lincoln 5712.

WANTED—FORD WITH DELIVERY BOX; must be cheap. 2051 Lake-st.

GARAGES—FOR SALE & TO RENT.

SUCCESSFUL GARAGE—60 CAR CAPACITY; large loft paint shop, repairs and dead stor.; big S. S. thoroughfare, nr. blvd.; fine storage and access. bus. Take real estate and cash; ACT QUICK. ROSEN, 5926 S. Halsted-st.

TO RENT—STEEL AND TILE FIREPROOF bldg., suitable for garage or machine shop; 4 large skylights and good ventilation; 60x180; 2434 South Park-av. W. HUGHEY, Coliseum 7500.

PORTABLE AND PERMANENT GARAGES; best and cheapest on market; erected complete in your own yard. Federal Portable Bldg. Co., 4036 N. California-av. Mont. 200.

FOR SALE—GARAGE BUILDING AND REpair shop, 100x150, 2 story in front; mortgage $8,900; for cash cheap. Address Y 496, Tribune.

GARAGES ERECTED AS LOW AS $80; EStimates furnished on request. Phone Stewart 1551 or 542. Justrite Construction Co., 7417 Eberhart-av.

GUARANTEED GARAGES, BRICK, STUCCO, or frame, built anywhere; samples on premises. NIELSEN, 1523 N. Wells. Ph. Diversey 2917.

UNITED GARAGE CO., 218-20 MONROE-ST. Business center. Cars parked day and night. Efficient service—no tips. Tel. Main 5272.

PORTABLE AND PERMANENT BLDGS.
CHICAGO PORTABLE GARAGE CO., 3052-61 W. GRAND-AV. GARF. 127 SUN.

TO RENT—THE BIG GARAGE, MADISON-st. and Humphrey-av., Oak Park. JOHN KELLY, owner, 5958 Washington-blvd.

FOR SALE—PORTABLE GARAGE.
Phone Rogers Park 3325.

BEST BLDG. AT LOWEST PRICE. SUBstantial House Co., 3530 Wentworth-av.

MOTOR TRUCKS TO RENT & WTD.

WE DESIRE TO RENT A NUMBER OF trucks from two to five tons capacity. Steady work balance of the season. Advise style, make, size, and price per hour, including driver. Address E N 9, Tribune.

Hauling Wanted for Ton
truck with driver 3 days a wk. BERNS, 1910 Milwaukee-av. Ph. Armitage 826.

TO RENT—A 2 OR 2½ TON TRUCK, BY the day or week, with driver. Call Wentworth 792.

WANTED TO RENT—MOTOR TRUCK FOR 30 days, with option of buying; own driving; 2 ton truck. Address Y 523, Tribune.

HARVEY TRUCKS FOR RENT OR SALE—1½ to 5 tons; service stations all parts city; day and night service. Ph. Drover 9000.

WANT WORK FOR 1½ TON TRUCK; $1.00 per hour, $8.50 per day. Humboldt 5297.

WANTED—HAULING WITH NEW 3½ TON stake truck. Call Belmont 5537.

MOTORCYCLES AND BICYCLES.

BELMONT CYCLE CO., 2953 BELMONT-AV. Dayton De Luxe bicycle; easy payments; 2d hand, $5 up. Open evenings and Sundays.

FOR SALE—MOTORCYCLE, 1914 EXCEL. Cal at Brighton Park Motorcycle shop, 38th-st., nr. Archer, or phone McKinley 967.

OVEDSTKD. SALE—NEW AND SECOND HD. men's, boys', girls' bicycles. Open Sundays and eves. GORDON, 1338 S. Jefferson.

BICYCLES — NEW 1919 MODEL, ON 30 days' free trial; trade in your old bike. MEAD CYCLE CO., Washington and Canal-sts.

WILL PAY $10 OR MORE PER MONTH for good machine. Phone Kildare 4932.

CASH OR TRADE—MOTORCYCLE AND BIcycle; A1 cond. 8039 Parnell-av.

BUSINESS CHANCES.

BANK—$2,000 BUYS SILENT INTEREST Mich. country bank; A1 location; money maker; big future; estimated dividends 20 per cent year. Address N 429, Tribune.

BARBER SHOP AND FIXTURES — FOR Sale—Easy payments. EMIL J. PAIDAR CO., 1129 N. Wells-st. Phone Superior 7212.

BEAUTY SHOP—ESTB. 5 YEARS, $30 PER wk., one person; $250.00; reasons. Florence Dustman, Dixon, Ill.

BONING ROOM WITH BAND SAW, TABLES, etc.; also cooler space and will kill average 250 cattle weekly for right party. Good location. Address J G 348, Tribune.

CANDY, POPCORN KITCHEN—FOR SALE—Next to theater. 42 W. Division, nr. Dearborn.

CANDY, CIGARS, ICE CREAM, STATIONery—For Sale—Good stand. Lake View 942.

CHIROPODY OFFICE—IN LOOP; EST. BUSIness; modern; low rent; leaving city. 183 N. Clark-st. Central 6629.

CONFECTIONERY AND LUNCHEONETTE—Close to Wendell Phillips High school; doing nice business; reasonable. 313 E. 39th-st. Douglas 3111. SIMMONS.

CONFECTIONERY, ICE CREAM, CANDIES, cigars—Good reason for selling; bargain for cash. 3719 W. Chicago-av.

DELICATESSEN—BEST LOCATION ON South Side; big money maker; clean stock; elegant fixtures. For particulars call R. W. Mallott, Mallott, Johnson & Co., 1776 Winnemac-av. Ph. Ravenswood 1426.

DELICATESSEN AND LIGHT GROCERY—Well established; rent only $20, including 3 living rooms; steam heat; will sac. for quick sale. CORCORAN, 800 N. Clark-st.

DELICATESSEN, LIGHT GROCERY, ETC.—For Sale—Cheap; guaranteed $75 per week clear; trial given until satisfied; grand place for 2 people. Call at once. 600 E. 64th-st.

DRUG STORE—IN LIVE NORTHERN MICHigan town; inventory $3,000; good trade; expenses light; owner dead. Address X 416, Tribune.

DRUG STORE — FOR SALE —ESTABLISHed 20 yrs.; near Sheridan-rd. "L" station. No reasonable offer refused. Apply WINEBERG, 566 W. 12th-st.

DRUG STORE—MUST SELL; OWNER NOT a druggist; want offer. 2 N. Crawford-av.

ELECTRIC SHOP—FOR SALE — WELL EStablished, good; exclusive trade. Reason for selling, must take care of other business. A bargain for someone. Address M K 357, Tribune.

FACTORY—FOR SALE—GOOD LOCATION; sheet metal or wood mfg., machinery, material, etc. 1918 Ford roadster. Will dispose separately or take partner. Address S 540, Tribune.

GARAGE—MY OWN PROPERTY; BEST LOcation on Broadway; 40 car capacity; large income; will give 5 year lease. Price $1,600. See LEMON, 35 S. Dearborn-st.

GARAGE WANTED—PAYING; BY RESPONsible party; price must be reasonable; will pay cash. Address M Y 108, Tribune.

GROCERY AND DELICATESSEN — OLD established stand; daily sales average $35; must sell at once. 2223 N. Kedzie.

Grocery—Good Loc., S. S.
Old est.; doing good business; could be doubled; connected to good market. Address M K 558, Tribune.

HOTEL—ONLY COMMERCIAL HOUSE IN Ill. city of 4,000; will positively clear $4,000 yearly; price $3,000. P. H. Reed & Co., 127 N. Dearborn-st.

HOUSE MOVING BUSINESS—FOR SALE—Good. Harvey, Ill.; pop. 12,000; ill health reason for selling. G. J. JAGER.

IRON SHOP, WITH MCHRY., TOOLS, stock, and lease—For Sale—Address M 141, Tribune.

MEAT MARKET—FOR SALE—UP TO DATE shop; monthly business $4,500; good reas. for selling. Address X 272, Tribune.

MEN'S TAILORING BUSINESS—OLD EStablished; suitable for ladies. Call all this month, Sunday includ., 406 E. 47th-st.

MULTIGRAPH AND STENOGRAPHIC SHOP —$1,500; going bus.; no exp. necessary; clears $200 mo. Address M N 165, Tribune.

Office Business, $2,000 Cash
Buys prosperous business, selling organization, accounts receivable, stock, copyrights, etc.; exceptional opportunity for young man with executive and sales ability; other interest; strictest investigation. Address M K 553, Tribune.

PATENT MAIL ORDER, 25C ARTICLE, FOR Babies—For Sale. Address M Y 402, Tribune.

RESTAURANT.
Transfer corner; cheap for cash; no opposition. 3152 Southport-av.

RESTAURANT — FOR SALE — FIXTURES, register. 3110 Cottage Grove. Phone Douglas 6789.

VEST SHOP—FOR SALE—IT WILL PAY you to investigate. Excellent selling reason. Address S 562, Tribune.

Watchmaker's Outfit,
Complete, for sale. Also material.
3856 SOUTHPORT-AV.

RESPONSIBLE BUSINESS MEN HAVE DEveloped, built, and demonstrated best light farm tractor on market; war conditions prohibit building factory; will sell to party having organization or will contract with reliable concern to fill our orders; closest and most rigid examination solicited. Address S 545, Tribune.

I CAN SHOW
A big profit on a quick turn. All or any part of $20,000 required, secured by absolutely safe assets. If you can meet the requirements, let me show you. Address M Y 322, Tribune.

WANTED—A MAN THAT CAN INVEST $25,000 and become treasurer of a company (iron foundry), manufacturing a line for which there is a big demand and sold at a good profit from coast to coast. Splendid opportunity for right man. Address S 440, Tribune.

FOR SALE OR TRADE—ALL CLEAR GENeral merchandise; store room, residence; other buildings; 4 acres, crops, 130 chickens; good business; competition 5 miles; for 2 flat brick, North Side pfd., or farm. Write Lock Box 98, Crawfordsville, Ind.

HAVE YOU A PROPOSITION THAT WILL stand investigation that needs capital, office and sales promotion experience, both direct to the public and merchant? Full information can be given in confidence. Sales organization commercially rated. Address M B 546, Tribune.

OLD ESTABLISHED BUSINESS MANUFACturing essential product of unlimited demand desires capable man with $11,000 to take active interest; salary $200; investment soon worth $50,000. Write Dunn Co., Holland, Mich.

$25,000 STOCK OF KANSAS CITY JOBBING house consisting of underwear, hosiery, gents' furnishings, notions, hardware, novelties, toys, etc. Quitting business; will sell at a sacrifice. Address J. Motto, 804 Walnut-st., Kansas City, Mo.

ARRANGING BUSINESS TO ENTER ARTILlery service U. S. army; must dispose of more than controlling interest Ill. corp., owning valuable patent; everything in shape for business; exceptional opportunity; $5,000 required. Address Y 298, Tribune.

A Business Opportunity.
Growing business, will stand investigation, want capable man, make investment $10,000; become active. Address M G 208, Tribune.

CAN SELL YOUR BUSINESS PROPERTY or invention anywhere, 3 to 10 days. No sale, no fee. Telephone Kedzie 8252.
BRENNAN, 208 Reaper Block

PAY BEST PRICES FOR STORES OR stocks of mdse., city or country. L. GOODMAN, 230 S. Halsted-st. Haymarket 1121.

BENDER & CO., 155 N. CLARK, COR. Rand. Tel. Rand. 1435, will buy your store for cash and pay more than anybody.

FOR QUICK SALE, CALL HARR. 2990—Buyers waiting. Chicago Business Exchange, 327 S. La Salle-st.

I PAY MORE FOR STORES, STOCKS OR mdse., than any dealer; cash; quick action. DAN FINE, 851 W. Madison. Haym. 7546.

FEDERAL SELLING SYSTEM WILL SELL any legitimate business; references given. 30 N. La Salle-st. Phone Main 824.

FOR SALE—SMALL GROCERY, 14 YEARS stand, loc. 6358 S. Marshfield. Call Prospect 4670.

WILL INVEST $400 TO $600, INCL. ENtire services. Address Y 305, Tribune.

PARTNERS WANTED.

ARRANGING BUSINESS TO ENTER ARtillery service U. S. Army. Must dispose of more than controlling interest, Ill. corp., owning valuable patent. "Everything in shape for business. Exceptional opportunity; $5,000 required. Address Y 299, Tribune.

ESTABLISHED MFR. OF 16 YEARS, METal goods, in need of practical business man with capital $10,000 up, employing 100 men; equipt. for 500. Address M Y 207, Tribune.

TYPEWRITERS AND SUPPLIES.

A FEW REBUILT CORONAS, THE FAMOUS folding typewriter, carrying our service guarantee for one year.
We rent Coronas, rental to apply on purchase of new machine.
CORONA TYPEWRITER SALES CO., Phone Franklin 4992. 12 S. La Salle-st.

TYPEWRITERS RENTED—
Three months, $5; nonvisible.
Three months, $7.50 and up; visible.
AMERICAN WRITING MACHINE CO., 329 S. Dearborn-st. Harrison 1360.

UNDERWOOD TYPEWRITERS, $30 UP; others, $10 up. COMEGYS & CO., 115 S. Dearborn-st. Phone Randolph 1749.

TYPEWRITER HEADQUARTERS, INC.
All makes for sale or rent. Lowest prices. 411 S. Dearborn, Old Colony Bldg. Harr.2341.

UNDERWOODS, OLIVERS, REMINGTONS, $15 to $45; terms to suit or rented. Typewriter Co., 193 N. Dearborn-st. Cent. 6034.

TYPEWRITERS—ALL MAKES — RENTED—sold on Rental Purchase Plan. Cent. 4651. Young Typewriter Co., Inc., 62 W. Madison.

SPECIAL RENTAL RATES ON ALL MAKES. Whitehead Typewriter Exchange, 186 N. La Salle. Room 205. Main 585.

DAVIES TYPEWRITER EXCHANGE, 119 N. Clark-st. Rental rate lowest. All makes for sale. Each machine bargain. Central 2653.

TYPEWRITERS RENTED—3 MOS. AT $4 and up. Sold cash at $10 up. Beran Typewriter Co., 58 W. Washington-st. Cent. 6492.

WANTED—TYPEWRITER FOR CASH. Address M Y 424, Tribune.

MISCELLANEOUS.

SAVE TONS OF COAL.
Let us calk around your window and door frames; make them rain, dust, weather proof. Paulsen Calking & Weather Strip Co., Phone Central 1802. 180 N. Dearborn-st.

FOR SALE—1 MAHOGANY ELECTRIC floor lamp, 1 dining room dome, 1 shower light; very reasonable. Phone Yards 2457.

FOR SALE—12 TO 36 SIZE P. B. CARtons, 5 to 10c; rec. clk. 118 S. State.

MUSICAL INSTRUMENTS.

Twichell's Bargains in Used Grands, Players, and Uprights.

New Mahogany Knabe Angelus Player Grand Piano, very special price.
Small Mahogany Grand, square lines....$350
Weber Rosewood Parlor Grand 500
Circassion Walnut Grand, like new.... 550
Latest Style 88 Note Mahogany Player.. 250
Fisher Mahogany 88 Note Player 400
Steinway Mahogany Upright, square lines 250
Knabe Mahogany Upright 250
Chickering Walnut Upright, like new.... 300
Steger Mahogany Upright, almost new.. 200
Choice of 3 Kimball Uprights, like new 200
Choice of 23 Uprights 150
Choice of 10 Uprights 100
Choice of 6 Uprights 75
Choice of 4 Uprights 50
J. O. TWICHELL,
332 S. Wabash-av.,
Near Van Buren.
Home of the Sohmer Cupid Grand and the Old Reliable Emerson Piano.
Established 1879.

Player-Pianos at Reduced Prices

These excellent player-pianos are in good condition—GUARANTEED. They were taken in exchange for Steinways, Pianola-Pianos, Lyon & Healy Apartment Grands, etc.
If you want a good instrument at an exceptionally low price make your selection from our large stock. A few only are here listed:
Leland 88 note oak Player-Piano......$ 375
Berliner 88 note Player-Piano, oak.... 425
Krell 88 note Player-Piano, mahogany. 450
Washburn 88 note Pianola-Piano, mahogany....... 450
Wheelock Angelus 65-88 note Pianola-Piano, mahogany....... 475
Steck 88 note Pianola-Piano, mahogany 550
Lyon & Healy 88 note Player-Piano, mahogany....... 550
Strand 88 note Pianola-Piano, walnut. 1,100
LYON & HEALY,
PHONE WABASH 7900.
WABASH-AV. AT JACKSON.

LARGE CABINET $200 SIZE TALKING MAchine and records, 2 jewel needles, reversible tone arm, playing all makes of disk records without extra charge, at any reas. offer. Also several others in various sizes and styles. Terms to reliable parties. Liberty bonds considered. Call at FEDERAL EXCHANGE Storage, 1230-32 N. Clark-st. Open evenings, Sunday 8-12 noon.

EXCEPTIONAL OFFER IN USED PLAYER PIANOS.
Kimball mahogany, like new.........$300
Maynard golden oak......... 275
Healy mahogany......... 200
Easy terms. Open Saturday evening.
SCHULTZ PIANO CO.,
1540 W. Madisonst., cor. Ogden-av.

STEINWAY 88-NOTE PLAYER PIANO, MAhogany case, like new; excellent tone; fully guaranteed, with bench, scarf, and 25 rolls of music. Price $550. Terms to responsible party.
ADAM SCHAAF,
319-321 S. Wabash-av.
Bet. Jackson and Van Buren-st.

$16 CASH TAKES LARGE CABINET TALKing machine; stands 42 inches high; plays all makes of disc records; includes jewel needle and 30 selections or records; free delivery. Call at Bedal Bros.' Furniture and Storage Co., 3956 S. State-st. Open from 9 a. m. until 9 p. m.

FOR SALE—LARGE $200 SIZE TALKING machine; used short time; would take any reasonable offer. Might accept small monthly payments from some one reliable. Inquire at STORAGE HOUSE EXCHANGE, 871-873 N. State-st. Open till 8 p. m.

$75.00 EACH—YOUR CHOICE OF 10 GOOD upright pianos, all standard makes, and in first class repair.
ADAM SCHAAF,
319-321 S. Wabash-av.,
Between Jackson and Van Buren-st.

MASON & HAMLIN UPRIGHT PIANO, IN good condition, thoroughly overhauled. Price $185.00.
ADAM SCHAAF,
319-321 S. Wabash-av.,
Between Jackson and Van Buren-st.

STARTING MONDAY, AUG. 19, WE WILL release for storage charges a number of unredeemed pianos, including some of the best known makes. Can be seen day or evening till 8:30. JOHN E. HUFMEYER, Storage, 2737 Lincoln-av. Phone Lincoln 711.

$495.00 WILL BUY A HIGH CLASS SMALL grand piano, apartment size. Send for free floor pattern.
ADAM SCHAAF,
319-321 S. Wabash-av.,
Between Jackson and Van Buren-st.

WOULD SELL LARGE $200 SIZE CABINET talking machine for any reasonable offer; might accept small monthly payments from some reliable family; can be seen day or evening at Bedal Bros.' Furniture and Storage Co., 3956 S. State-st.

LARGE CABINET TALKING MACHINE, together with 24 records and jewel needle. $18 cash. This machine has the latest improvements. Can be seen at STORAGE HOUSE EXCHANGE, 873 N. State-st. Open till 8 p. m.

$35 CASH BUYS A LARGE SIZE VICTOR Victrola with 20 selections of records. JOHN E. HUFMEYER STORAGE, 2737 Lincoln-av. Phone Lincoln 711. Open evenings till 8:30.

"C" MELODY SAXOPHONE WANTED — Write, giving full particulars, condition, price, make. M. V. H. KRYSTEK, 3256 Sunnyside-av., Chicago.

BARGAIN — MELVILLE CLARK SOLO Apollo electric automatic player piano; mahogany; like new. Room 309 Stanleigh Hotel 6800 Sheridan-rd.

$19 CASH BUYS LARGE CABINET TALKing machine, 28 records and jewel needle. Call at STORAGE HOUSE EXCHANGE, Section B, 2735-37 Lincoln-av.

MAHOGANY PIANO AND BENCH MADE by Cable, $65. Inquire at STORAGE HOUSE EXCHANGE, 871-873 N. State-st. Open till 8 p. m.

SPOT CASH PAID FOR USED BAND AND orchestra instruments.
LYON & HEALY,
Wabash at Jackson.

MAHOGANY VICTOR VICTROLA, LARGE size, $35 cash; 30 records included. Inquire at STORAGE HOUSE EXCHANGE, 873 N. State-st. Open till 8 p. m.

BABY GRAND, SMALL SIZE, ALMOST new, with bench, $450; $10 mo. P. A. Starck Piano Co., 210 S. Wabash-av.

FOR SALE—CHEAP; SEEBURG ORCHEStrion; also music rolls for electric pianos. Nelson Piano & Organ Co., 740 E. 47th-st.

GENUINE VICTOR VICTROLA, ALSO SEVeral other makes; bargain. Call at once. Kessel Bros. Storage, 4031-33 S. State-st.

FOR SALE—PIANO, LARGE SIZE, LIKE new. $150 cash. Call after 1 p. m., 2626 N. Monticello-av., 1st.

FOR SALE—CHEAP; COMBINATION PIANO and Organ; suitable for church or theatre. Nelson Piano & Organ Co., 740 E. 47th-st.

ANGELUS PLAYER PIANOS FOR SALE IN Chicago only at GEO. P. BENT CO., 214 S. Wabash-av.

50 TALKING MACHINES, VARIOUS MAKES and styles, now on sale. KESSEL BROS. STORAGE, 4033 S. State-st.

STECK MAH. BABY GRAND; BEAUT.; perfect cond.; $450 cash. Columbus 9725.

FOR SALE—MAHOG. UPRIGHT PIANO, $65, at once; good cond. Englewood 346.

INSTRUCTION.

CHRISTENSEN SCHOOLS TEACH RAGTIME piano playing, saxophone, ukulele, or vocal in 20 lessons. 20 E. Jackson-blvd. Harrison 5669—526 S. Western. West 1311—1317 Logan-blvd. Albany 3167—718 W. 63d. Englewood 3453—1010 Belmont. Lake View 694.

RUSSIAN TAUGHT. R. 1612, 116 S. Michigan-av. Phone Randolph 1928.

MUSICAL AND DRAMATIC.

WANTED—MEN MUSICIANS FOR JAZZ band for dance hall in Canada; eight months' work; must be good musicians, exempt from draft, and of allied citizenship; can use eight pieces. Call and see MR. JOSSELYN, St. Regis Hotel, 516 N. Clark-st.

WANTED—SINGERS, READERS, AND INstruments to coarch for lyceum and Chautauqua engts. Hinshaw Agency, Kimball Bldg.

WANTED—FIRST TENOR FOR MALE quartet. Phone Oakland 6754.

WANTED — INSTRUMENTAL AND VOCAL artists for new school. Wabash 1452.

DANCING SCHOOLS.

CAN YOU BEAT IT? YOU GET 3 HOURS OF practice the same evening, from 8 to 11, with 16 young lady instructors, on the One-Step, Fox Trot, Waltz, Two-Step, and all new dances, all for 50c; ladies, 25c. Or you can take individual instruction from one of 16 young lady instructors, on class nights; $1 PER HOUR. Classes Tuesday and Thursday nights.

BE WISE—SEE PROF. ROACH AND WIFE, save time and money, and get satisfaction. Private lesson given any time, day or evenings. Write or call for our catalogue. 673 W. Madison-st., opp. Union-st., over Empire Theater, 1 block east of Halsted-st.

JACOBSEN'S SCHOOLS — CLASSIC, TOE, CHORUS, INTERPRETATIVE, STAGE, ESTHETIC, SPANISH, EXHIBITION, AND BALLET DANCING, 8TH FLOOR AUDITORIUM BLDG. EST. 1888. HARRISON 1207.

ALL BALLROOM DANCES TAUGHT.
Private lessons any time.
Low rates during summer months.
1535 Masonic Temple Bldg. Central 1840.

MARIE HELENE SANDER STUDIO—MODern dancing, private instruction. 17 N. Wabash-av., Suite 601. Phone Central 634.

PRIVATE LESSONS—TERESA DOLAN, 5401 Cottage Grove. Phone Hyde Park 6852.

TALKING MACHINES, RECORDS.

$18 Cash Buys Victor
Talking machine, cabinet style, 46 inches high; 20 selections of records; guaranteed. ATLAS STORAGE FURNITURE SALES ROOM, 3827-29 Cottage Grove-av., near 39th-st. Open Sunday, 9-2. Eve. till 9.

FOR SALE—$200 SIZE PHONOGRAPH; like new; would accept any reasonable offer; might accept small monthly payments from reliable family. JOHN E. HUFMEYER STORAGE, 2737 Lincoln-av. Phone Lincoln 711. Open evenings till 8:30.

HIAWATHA PHONOGRAPHS.
OTTAWA PIANOPHONE CO.,
Room 802 Republic Bldg.

HIGHEST PRICES PAID FOR PHONOgraph records. 320 W. Chicago-av. Sup. 5220.

HOUSEHOLD GOODS.

FURNITURE BUYERS, ATTENTION!
We have just placed on sale several storage lots which are to be sold for charges. These lots contain high grade furniture and rugs which have come from some of the finest homes in Chicago. Oriental rugs, linens, cut glass, and bric-a-brac.
KESSEL BROS.,
4031-33 S. State-st.
EAST SIDE OF STREET.
Make no mistake.

Exceptional Opportunity for Furniture Buyers.
Do not pay big prices for furniture or rugs. We always have on hand living room suites in cane, velour, and leather; bedroom and dining room sets in mahogany, walnut, or oak. Consigned and left with us to be sold for some reasonable price.
SOUTH SIDE AUCTION HOUSE,
107 E. 47th-st. Kenwood [illegible]

TO BE SOLD FOR CHARGES—NOT [illegible] claimed; 1 mahogany 75 in. cane davenport, chair and rocker to match with blue [illegible] velour; also $225 cane living room set in mulberry velour, $90; $200 genuine Spanish leather set $60; Duofold bed, dining table and 6 chairs, etc. Paris Upholstering Co., 3318 W. Madison.

$195 MAH. CANE, SILK LOOSE CUSHION parlor set, $95; $95 W. and Mary [illegible] table; high cane back chairs to match, [illegible] $100 walnut and mah. bedroom set [illegible] also odd rockers and chairs. O'DONNELL, 54 E. 13th-st., east of Wabash-av.

BED DAVENPORTS, OAK FRAMES, GOLDen and fumed finish, nicely upholstered, like new, complete with pad, $30.00.
EMPIRE STORAGE CO.,
4312 Cottage Grove-av. Tel. Midway [illegible]

54 INCH QUEEN ANNE WALNUT TABLE, [illegible] high back chairs to match, blue leather seats, special, $62.50.
ROSENSTEIN FURNITURE CO.,
432 S. Wabash-av.

ALL OR PART OF 7 ROOMS. FOR [illegible] bargains see this. Davenport, $12; refrigerator, $7; everything in excellent condition. 1041 Belden-av. 3d fl. Diversey [illegible]

Contents 5 Rm. Furn. Apt.
piano. Call today. 1510 W. Madison or ph. Monroe 5110 for appointment.

WILL SELL FOR STORAGE CHARGES, [illegible] room flat complete. Call at once.
KESSEL BROS. STORAGE,
4049-59 S. State-st., corner 41st-st.

1,000 PIECES UNCLAIMED STORAGE goods, manufacturers' new furniture, and rug samples. HEBARD'S, Ogden and Hoyne. Ph. West 282. Open Wed. and Sat. [illegible]

AUGUST CLEARING SALE — FURNITURE at a saving from 30 to 60%. All new stock.
WESTERN FACTORIES,
1820 Wabash-av.

FOR SALE—BANKRUPT SALE ON 200,000 rolls wall paper; 40 and 50c grades for [illegible] and 10c per roll; buy now, next month prices go up. 320 N. Clark.

FURNISHINGS OF MODERN 4 ROOM APT., complete, $250 cash; South Side. Address M E 479, Tribune.

FOR SALE—CHIFFONIER, PARLOR SUITE, bookcase, etc., cheap. Graceland [illegible] 924 Barry-av., 2d floor.

$37.50 REED GONDOLA CARRIAGE, $24.50. Chicago Sample Furniture Co., 928-932 E. 63d-st. Midway 6411.

FOR SALE—AT ONCE, 5 RM. FURNITURE; used three months. 308 E. 41st-st., 1st apt.

FURNITURE SIX ROOM APT. CALL AFTernoons, Kenwood 4076.

FOR SALE— FURNITURE.
6935 Kimbark-av. Blackstone 5124.

5461 ELLIS-AV., 2D — BYRNE — BED, dresser, tables, rugs. Bargain. H. P. 8336.

FURN. OF 6 RM. APT. FOR SALE CHEAP. 3566 Dickens-av. Belm. 4622.

FOR SALE—VICTROLA AND FURNITURE. AMI RAYFIELD, 5958 Indiana-av.

MUST SELL SEVERAL LOTS OF USED furniture. American Storage, 1434 E. [illegible]

$75 LEATHER DAVENPORT FOR $35. BLACKSTONE 3881.

FOR SALE—12 R. H. USED 2 YRS. FURN. No dealers. 4842 Blackstone-av.

HOUSEHOLD GOODS WANTED.

ATTENTION!
Do not sell your household for a price next to nothing. Consult us. We have always a list of customers willing to pay good prices.
M. PARNASS & CO.,
Tel. Kenwood 545. 106 E. 47th-st., nr. Mich.

REEBIE AUCTION HOUSE, AUCTIONEERS and appraisers. Members Association of Chicago Auctioneers. Pays highest prices for furniture of entire houses or flats. Phone Lincoln 120.

WANTED—FURNITURE FOR 4 OR 5 RM. Will pay cash. Phone Drexel 7888.

MRS. H. SCHNEIDER, 446 E. 31ST-ST., BUYS FURNITURE, RUGS, BRIC-A-BRAC, ANTIQUES, AND CLOTHING. DOUG. [illegible]

THOS. W. PHILPOTT, AUCTIONEER AND appraiser. Entire furnishings of houses and apts. bought or sold on comm. West. [illegible]

WE BUY 2D HAND FURNITURE, RUGS, etc., for cash. Prompt attention to all calls. MAKLER, 755 N. Wells. Superior 5106.

WANTED — 2D HAND FURNITURE OF every description. Will pay cash. Ken. [illegible]

ORIENTAL RUGS PURCHASED AT HIGHEST CASH PRICES. PH. DREXEL [illegible]

CASH PAID FOR FURNITURE, STOVES, Rugs. Phone Monroe 6295. Ask for Julius.

LEASEHOLDS.

28 RMS., BEST N. S. LOCATION, STEAM free, good furn. and inc.; will sacrif.
12 r. house, walk. dist., No.; clean and well furn.; splendid income; large yard; owner offers great bargain.
11 r. house, Dearborn, n. of Chicago-av.; stm. ht.; good income; leaving city, will sac.
10 rooms, Rush and Ohio-st., only $325.
Many other bargains. Money loaned to buyers. CORCORAN, 800 N. Clark-st.

FOR SALE—LEASE AND FURN. 14 RMS., high class home, 9 rms. rented; rent $75 mo., income $175 mo., 4 rms. for own use; price $900; terms. Owner 1420 N. Dearborn. Phone Cal. 4891.

WAR CONDITIONS MAKE SACRIFICE OF 9 room house; cozy home, with perm. income. Rent $30. 2257 Monroe-st. West 6110.

SUBLET SHER.-RD., NEAR BELMONT, 6 rms., sun parl. Address S 409, Tribune.

ROOMING HOUSE—EVERY ROOM FULL, owner must sell; cash and time. BRENNAN, 105 N. Clark-st. Maj. 7999.

17 ROOMS, 12 RENTED, MHG. FURN., 12 beds., rent $80, inc. $225; price [illegible] $800 cash. 3524 Michigan.

FOR SALE—6 ROOM HOUSE; 3 ROOMS rented; bargain. 2323 N. Halsted-st.

FOR SALE—9 RM. FLAT; ST. HT.; ELEC.; rent $35; income $80. 3956 Broadway.

$400 TAKES TEN RM. HOUSE, RENT [illegible] Clears $75. Will rent. 903 Fullerton-av.

TO RENT—4 RM. APT., NR. LAKE AND L. Sept. 1 lease. Phone Rogers Park 3908.

STOVES.

FOR SALE—JEWEL HEATERS AND COMBINATION ranges; very cheap. 1625 Larrabee.

DOGS, BIRDS, POULTRY, ETC.

FOR SALE—MALE RUSSIAN WOLF hound. Pedigreed and registered, 3 yrs. old, winner of many first prizes at Chicago, Cleveland, and Erie expositions; perfect specimen, gentle and kind with children; $100 cash, or will trade for English, Boston, or French bull puppies or grown either sex. M. Feilchenfeld, 1328 E. 55th-st., Hyde Park 590.

WANTED TO BUY—20 TO 80 HIGH GRADE Holstein calves, 5 to 8 weeks old, from good dairy stock. Write with lowest prices and when shipment can be made. C. E. Gilbert, Yoakum, Texas.

FOR SALE—ONE MALE CHOCOLATE COLored Pomeranian puppy, age 6 months. Write for price. Address E N 20, Tribune.

FOR SALE—PEDIGREED PEKINGESE PUPpies; little beauties. 814 S. Kedvale-av.

FINE BRINDLE BULLS, GROWING AND puppies, $5 and $10. 1340 Michigan-av.

50 BOSTONS, ALL AGES. BULL TERRIers, Irish, Scottish. 2212 Indiana.

509 E. 29TH-ST., "B." 3D—VERY SMALL silk poodle puppies, reasonable.

FOR SALE—PEDIGREED BOSTON BULL 16 months old. Tel. Belmont 1204.

IRISH, SCOTCH, BOSTON, ENGLISH BULL terriers, all ages. 2212 Indiana.

CARNEAU PIGEONS; GREAT BREEDERS; best strain; cheap. A.L.Rahn,Appleton,Wis.

BOSTON PUPS REASONABLE; REGIStered; screw tails. 4200 Vincennes-av.

TERMS OF SUBSCRIPTION OF THE TRIBUNE.

Orders for mail subscriptions must be accompanied by remittance to cover.
Postage paid in the United States (outside of Chicago and suburbs), Canada, and Mexico.
Daily, without Sunday, one year, $5.00; six months, $2.50; three months, $1.50; two months, $1.20; one month, 60 cents.
Daily, with Sunday, one year, $10.00; six months, $5.00; three months, $3.00; one month, $1.20.
Sunday only, one year, $5.00; one month, 60 cents.
Canadian subscribers ordering the Sunday edition without daily are charged 20 cents a month extra for postage. Give postoffice address in full, including county and state. Remit by express money order, draft, or in registered letter at our risk, to The Tribune company, publisher.
CITY RATES.
Daily only, one month.......[illegible]
Daily and Sunday, per month.......[illegible]
Sunday only, per month.......[illegible]
NEW YORK—251 FIFTH AVENUE.
WASHINGTON—40 WYATT BUILDING.
LOS ANGELES—406 HAAS BLDG.
LONDON—16 REGENT STREET S. W.
PARIS—420 RUE ST. HONORE.

MEMBER OF THE ASSOCIATED PRESS.
The Associated Press is exclusively entitled to the use for republication of all news dispatches credited to it or not otherwise credited in this paper, and also the local news published herein.
All rights of republication of special dispatches herein also are reserved.